



CONSTRUCTION SUMMARY

337 - 4 - The Barossa 3-1 (38-3-1) Elev B

Extras at Time of Sale

CABINETRY

Inv.1,936	1 - VANITY - ENSUITE BATHROOM - GROUP 3 VIKING 3
Line20196	Note:
5Jul17 / 25Sep17	

CABINETRY - ACCESSORIES

Inv.1,936	1 - OPTIONAL LIGHT VALANCE
Line20200	Note:
5Jul17 / 25Sep17	

CABINETRY - APPLIANCES

Inv.1,936	1 - (JO9)66CM "COUNTER DEPH" FRIDGE CABINET (1 GABLE 66CM & CABINET 66 DEEP)
Line20195	Note:
5Jul17 / 25Sep17	

CABINETRY - VANITY CABINETS

Inv.1,936	1 - (D14) VANITY BANK OF DRAWERS (55CM MAX) IN MASTER ENSUITE
Line20201	Note:
5Jul17 / 25Sep17	

Inv.1,936	1 - (D14) VANITY BANK OF DRAWERS (55CM MAX) IN SHARED BATH
Line20202	Note:
5Jul17 / 25Sep17	

DO NOT INSTALL

Inv.1,936	1 - TOILET PAPER HOLDER, TOWEL RACK AND SOAP DISH IN ALL WASHROOMS - DO NOT INSTALL
Line20203	Note:
5Jul17 / 25Sep17	

HARDWOOD FLOORING

Inv.1,936	1 - HARDWOOD FLOORING - STANDARD SERIES - 2 1/4 MERCIER SOLID OAK - MAIN HALL
Line20190	Note:
5Jul17 / 25Sep17	

Inv.1,936	1 - HARDWOOD FLOORING - STANDARD SERIES - 2 1/4 MERCIER SOLID OAK - LANDING
Line20191	Note:
5Jul17 / 25Sep17	

Inv.1,936	1 - HARDWOOD FLOORING - STANDARD SERIES - 2 1/4 MERCIER SOLID OAK - UPPER HALL
Line20198	Note:
5Jul17 / 25Sep17	

PAINT AND STAIN

Inv.1,936	1 - STAIN OAK RAILINGS AND STAIRS - RAILINGS - PICKETS - NEWEL POST - NOSING - STRINGERS - TREADS AND RISERS - WROUGHT IRON PICKETS - COMPLETE- STAIN OAK - PRICE IS PER SET
Line20189	Note:
5Jul17 / 25Sep17	

STAIRS AND RAILING



CONSTRUCTION SUMMARY

337 - 4 - The Barossa 3-1 (38-3-1) Elev B

Inv.1,936	1 - UPGRADE RAILING - UPGRADE 2 - LEVEL 1 - WROUGHT IRON
Line20188	Note:
5Jul17 / 25Sep17	



INTERIOR COLOUR SCHEME

** Document is NOT locked **

Purchaser: JENNIFER BISOGNO

Property: 337

Telephone Res. / Bus: (416) 697-2376 /

Project: Bradford Capital Holdings Inc.

Decor Advisor: Inna Semikolenniha

Model and Elevation: The Barossa 3-1 (38-3-1) Elev B

Lock Date:

Plan #: 51M-1063

Layout Changes: ☐ Yes ☒ No

Sketch Attached: ☒ Yes ☐ No

Exterior Colour Scheme:

1. Kitchen and Vanities

	Style and Colour	Hardware
Kitchen / Breakfast	CAMDEN OAK - SHALE GREY (STD)	9677
Laundry Room	BELWOOD - ONTARIO WHITE (STD)	9677
Powder Room	N/A	N/A
Master Ensuite Bathroom	MANCHESTER MAPLE - SOAPSTONE (UP1)	9677
ENSUITE 2	SLAB PVC - COFFEE BEAN (STD)	9677
SHARED BATH	SLAB PVC - COFFEE BEAN (STD)	9677

Comment

(JO9)66CM "COUNTER DEPH" FRIDGE CABINET (1 GABLE 66CM & CABINET 66 DEEP)
OPTIONAL LIGHT VALANCE
(D14) VANITY BANK OF DRAWERS (55CM MAX) IN MASTER ENSUITE
(D14) VANITY BANK OF DRAWERS (55CM MAX) IN SHARED BATH

2. Counter Top

	Counter	Edge
Kitchen / Breakfast	WHITE CARRARA 4924-38 (STD)	
Laundry Room	1573-60 FROSTY WHITE (STD)	
Powder Room	N/A	N/A
Master Ensuite Bathroom	WHITE CARRARA 4924-38 (STD)	
ENSUITE 2	6698-46 PALOMA POLAR (STD)	
SHARED BATH	6698-46 PALOMA POLAR (STD)	

Comment

3. Ceramic Flooring

	Selection	Threshold
Entrance Vestibule	KEATON ICE 46-173 13 X13	
Main Hall	SEE HARDWOOD DETAIL	
Kitchen / Breakfast	KEATON ICE 46-173 13 X13	
Laundry Room	KEATON ICE 46-173 13 X13	
Powder Room	KEATON ICE 46-173 13 X13	
Master Ensuite Bathroom	BALLINA GREY 46-140 13 X13	
ENSUITE 2	CINQ WHITE 46-145 13 X13	
SHARED BATH	CINQ WHITE 46-145 13 X13	

Comment



INTERIOR COLOUR SCHEME

**** Document is NOT locked ****

Purchaser: JENNIFER BISOGNO

Property: 337

Telephone Res. / Bus: (416) 697-2376 /

Project: Bradford Capital Holdings Inc.

Decor Advisor: Inna Semikolenniha

Model and Elevation: The Barossa 3-1 (38-3-1) Elev B

Lock Date:

Plan #: 51M-1063

4. Ceramic Wall Tile

Master Ensuite Bathroom	Selection	Describe
Tub Deck Wall	BELLINA GREY 52-166 8 X 10	
Tub Deck	BELLINA GREY 52-166 8 X 10	
Tub Deck Skirt	BELLINA GREY 52-166 8 X 10	
Shower Stall	BELLINA GREY 52-166 8 X 10	
ENSUITE 2	CINQ WHITE 52-170 8 X 10	
SHARED BATH	CINQ WHITE 52-170 8 X 10	
Kitchen Backsplash		

Delete all Ceramic Accessories (Paper Holder;Towel Bar; Soap Dishes) ☒ Yes ☐ No

Comment

** Refer to Construction Summary - STANDARD GROUT THROUGHOUT UNLESS SPECIFIED

TOILET PAPER HOLDER, TOWEL RACK AND SOAP DISH IN ALL WASHROOMS - DO NOT INSTALL

5. Carpeting

Main Hall	SEE HARDWOOD DETAIL
Living Room	N/A
Dining Room	SEE HARDWOOD DETAIL
Family Room	SEE HARDWOOD DETAIL
Den / Library / Study	N/A
Basement Landing(If Applies)	N/A
Lower Landing (If Applies)	SEE HARDWOOD DETAIL
Upper Landing	SEE HARDWOOD DETAIL
Upper Hall	SEE HARDWOOD DETAIL
Master Bedroom	2369 SUN RIVER - 713 SILVER MAPLE (STD)
Bedroom #2	2369 SUN RIVER - 713 SILVER MAPLE (STD)
Bedroom #3	2369 SUN RIVER - 713 SILVER MAPLE (STD)
Bedroom #4	2369 SUN RIVER - 713 SILVER MAPLE (STD)
Bedroom #5	N/A

Underpad	Type	Area
	10MM (STANDARD)	ALL BEDROOMS & UPPER HALL
Carpet on Stairs	Capped	Runner - *Upgrade
	N/A	N/A

** Refer to Construction Summary



INTERIOR COLOUR SCHEME

** Document is NOT locked **

Purchaser: JENNIFER BISOGNO

Property: 337

Telephone Res. / Bus: (416) 697-2376 /

Project: Bradford Capital Holdings Inc.

Decor Advisor: Inna Semikolenniha

Model and Elevation: The Barossa 3-1 (38-3-1) Elev B

Lock Date:

Plan #: 51M-1063

6. Hardwood

Kitchen	SEE CERAMIC DETAIL
Main Hall	2 1/4" MERCIER RED OAK - ACORN BROWN (STD)
Living Room	N/A
Dining Room	2 1/4" MERCIER RED OAK - ACORN BROWN (STD)
Family Room	2 1/4" MERCIER RED OAK - ACORN BROWN (STD)
Den / Library / Study	N/A
Basement Landing(If Applies)	N/A
Lower Landing (If Applies)	2 1/4" MERCIER RED OAK - ACORN BROWN (STD)
Upper Landing	2 1/4" MERCIER RED OAK - ACORN BROWN (STD)
Upper Hall	2 1/4" MERCIER RED OAK - ACORN BROWN (STD)
Master Bedroom	SEE CARPET DETAIL
Bedroom #2	SEE CARPET DETAIL
Bedroom #3	SEE CARPET DETAIL
Bedroom #4	SEE CARPET DETAIL
Bedroom #5	N/A

Comment

7. Plumbing Fixtures

Powder Room	BATH. SINK STANDARD-L4621
Master Ensuite Bathroom	BATH. SINK STANDARD-L4621
ENSUITE 2	BATH. SINK STANDARD-L4621
SHARED BATH	BATH. SINK STANDARD-L4621
KITCHEN	KITCHEN STANDARD- 7545C

Waterline for Fridge ☐ Yes ☒ No

Comment

** Refer to Construction Summary



INTERIOR COLOUR SCHEME

** Document is NOT locked **

Purchaser: JENNIFER BISOGNO

Property: 337

Telephone Res. / Bus: (416) 697-2376 /

Project: Bradford Capital Holdings Inc.

Decor Advisor: Inna Semikolenniha

Model and Elevation: The Barossa 3-1 (38-3-1) Elev B

Lock Date:

Plan #: 51M-1063

8. Trim Carpentry

Interior Doors	<input type="text" value="STD"/>	Front Door Glass Inserts	<input type="text" value="STD"/>	Door Handles	<input type="text" value="STANDARD-3820 STN"/>
Interior Trim	<input type="text" value="STANDARD"/>				

Comment

** Refer to Construction Summary

9. Electrical

Plugs and Switches	<input checked="" type="radio"/> White	<input type="text"/>
Hood Fan	<input type="text" value="WHITE"/>	
Custom Fan Insert		

Appliances	Built in Cooktop	Built in Oven	Gas Stove	Microwave
Comment	<input type="radio"/> Yes <input checked="" type="radio"/> No	<input type="radio"/> Yes <input checked="" type="radio"/> No	<input type="radio"/> Yes <input checked="" type="radio"/> No	<input type="radio"/> Yes <input type="radio"/> OTR <input checked="" type="radio"/> No

** Refer to Construction Summary

10. Railings and Pickets

Railing Type	<input type="text" value="OAK"/>	Colour	<input type="text" value="STAIN TO MATCH HARDWOOD"/>
SpindleType	<input type="text" value="UPGRADE 2 LEVEL 1 WROUGHT IRON"/>	Colour	<input type="text" value="BLACK"/>
Stringer / Riser	<input type="text" value="STAIN TO MATCH HARDWOOD"/>	Treads	<input type="text" value="STAIN TO MATCH HARDWOOD"/>
Comment	Oak Stairs <input checked="" type="radio"/> Yes <input type="radio"/> No		

** Refer to Construction Summary

STAIN STAIRCASE TO MATCH HARDWOOD - ACORN BROWN



INTERIOR COLOUR SCHEME

** Document is NOT locked **

Purchaser: JENNIFER BISOGNO

Property: 337

Telephone Res. / Bus: (416) 697-2376 /

Project: Bradford Capital Holdings Inc.

Decor Advisor: Inna Semikolenniha

Model and Elevation: The Barossa 3-1 (38-3-1) Elev B

Lock Date:

Plan #: 51M-1063

11. Crown Mouldings

Entrance Vestibule	NONE		Kitchen/Breakfast	NONE	
Main Hall	NONE		Den/Library	NONE	
Living Room	NONE		Lower Landing	NONE	
Dining Room	NONE				
Family Room	NONE				

Comment

** Refer to Construction Summary

12. Wall Paint

Main Floor	WARM GREY
Second Floor	WARM GREY

Smooth Ceilings First Floor ☐ Yes ☒ No

Comment

** Refer to Construction Summary

13. Fireplace

	Living Room			Family Room			Other Room - Specify		
	Purchased	As Per Plan	N/A	Purchased	As Per Plan	N/A	Purchased	As Per Plan	N/A
	<input type="radio"/>	<input type="radio"/>	<input checked="" type="radio"/>	<input type="radio"/>	<input type="radio"/>	<input checked="" type="radio"/>	<input type="radio"/>	<input type="radio"/>	<input checked="" type="radio"/>
Fireplace Type									
Mantle Type									
Colour / Stain									
Surround									
Hearth									

Comment

** Refer to Construction Summary



INTERIOR COLOUR SCHEME

** Document is NOT locked **

Purchaser: JENNIFER BISOGNO

Property: 337

Telephone Res. / Bus: (416) 697-2376 /

Project: Bradford Capital Holdings Inc.

Decor Advisor: Inna Semikolenniha

Model and Elevation: The Barossa 3-1 (38-3-1) Elev B

Lock Date:

Plan #: 51M-1063

14. Heating and Air Conditioning

Air Conditioning

Gas Provisions Stove

Gas Provisions Dryer

Gas Provisions Barbecue

Comment

** Refer to Construction Summary

15. General Comments

** Refer to Construction Summary

Disclaimers and Notes

Purchaser
Initials

-
- Colours of all materials are as close as possible to builder's selection, but not necessarily identical due to variances in manufacturing.
 - Any extras listed above are null and void unless accompanied by a separate invoice/amendment. Said invoice must be paid in full.
 - The Purchaser acknowledges that after Interior Colour Selection form is signed and dated, a \$250 admin fee will be applicable for changes, deletions or alterations other than re-selection due to unavailability.
 - The Purchaser acknowledges reading and accepting the "Bayview Wellington Homes Decor Centre Disclaimers" form. This document contains other miscellaneous disclaimers.

This Interior Colour Selection is final and approved by:

Signature:_____ Date: _____



Purchaser: JENNIFER BISOGNO
Telephone Res. / Bus: (416) 697-2376 /
Decor Advisor: Inna Semikolenniha
Lock Date:

INTERIOR COLOUR SCHEME

**** Document is NOT locked ****

Property: 337
Project: Bradford Capital Holdings Inc.
Model and Elevation: The Barossa 3-1 (38-3-1) Elev B
Plan #: 51M-1063

Barossa 3-1

Lot 337

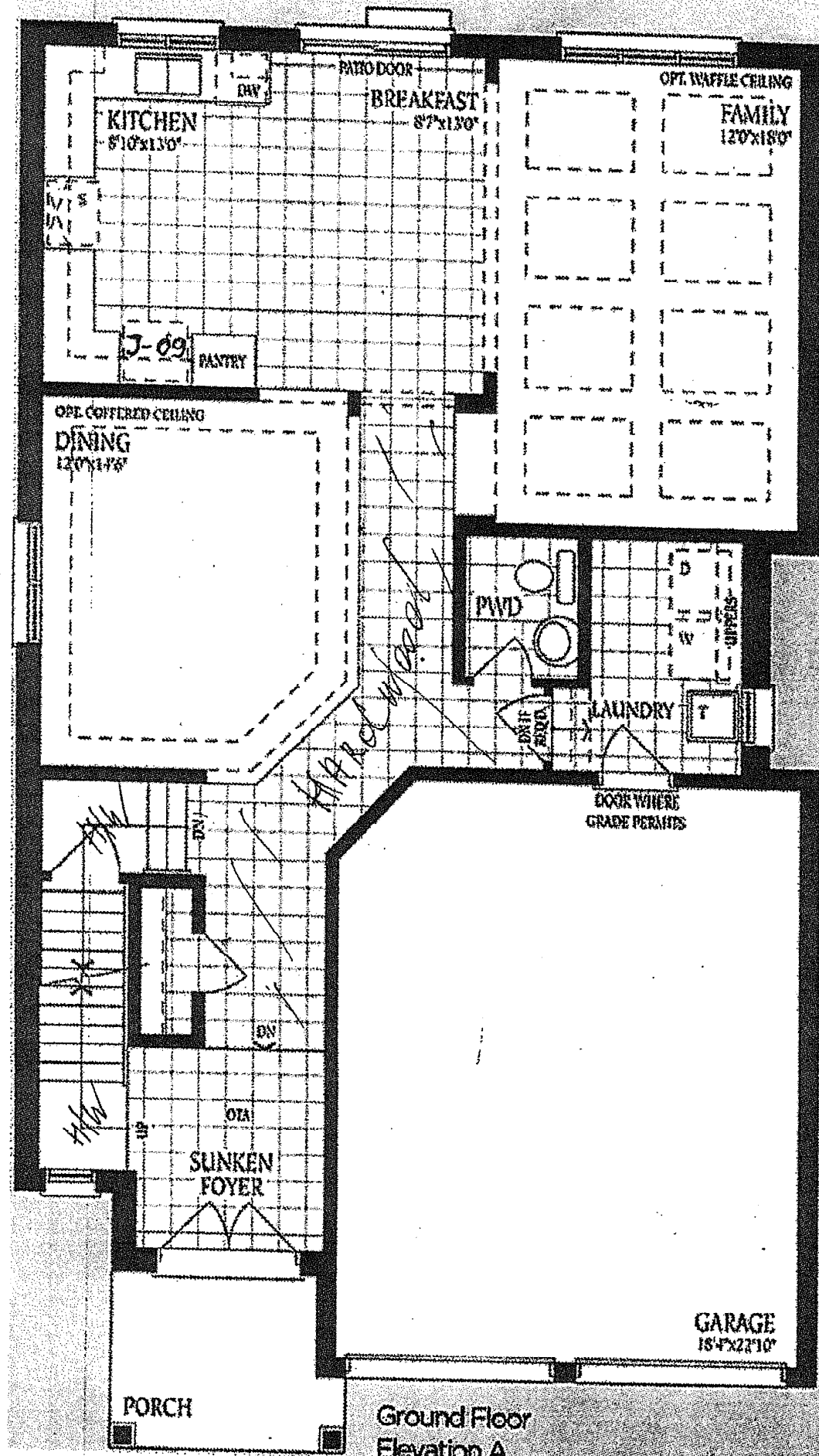

Barossa 3-1

Lot 337

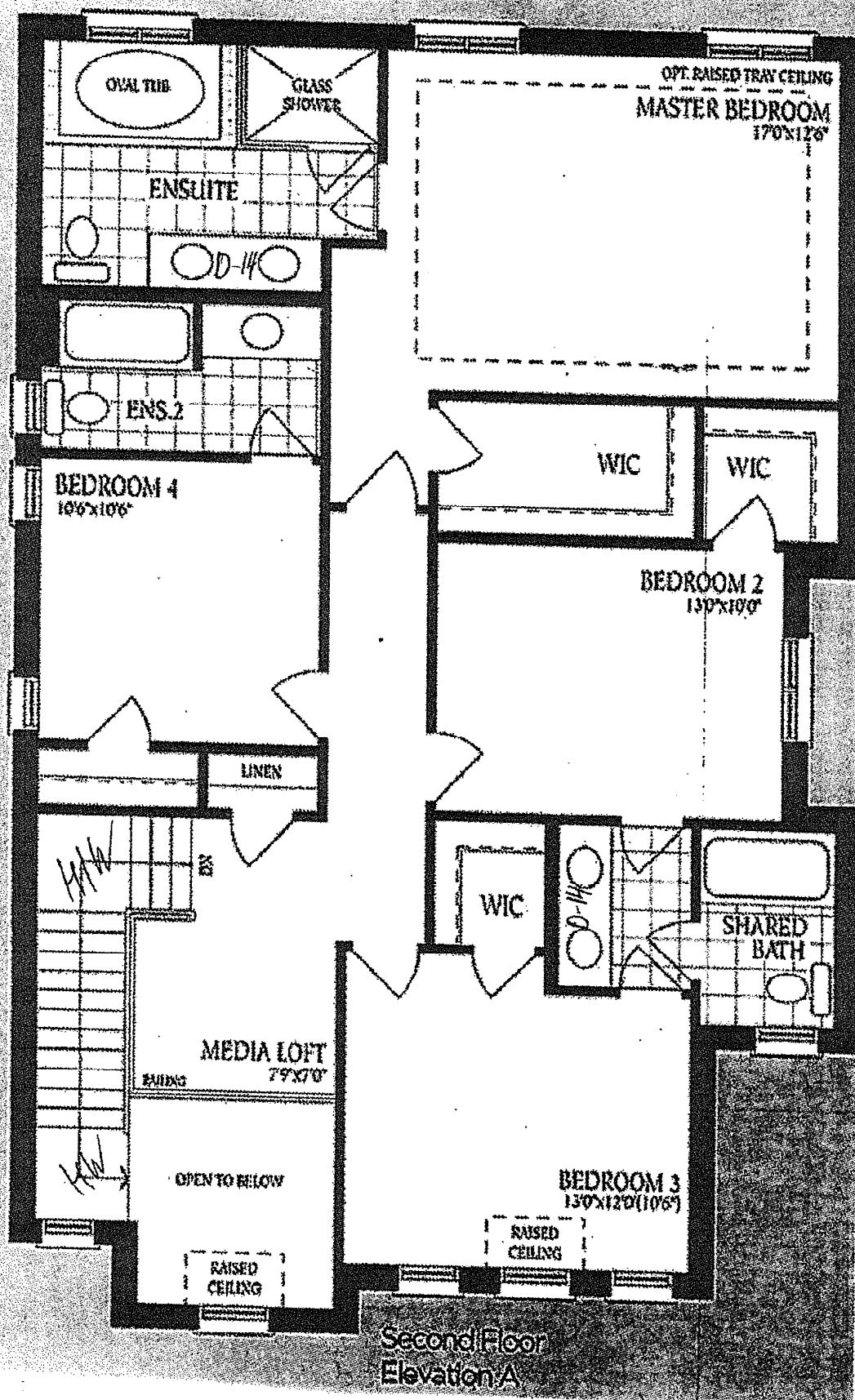

B

Lot 337

Barossa 3-1

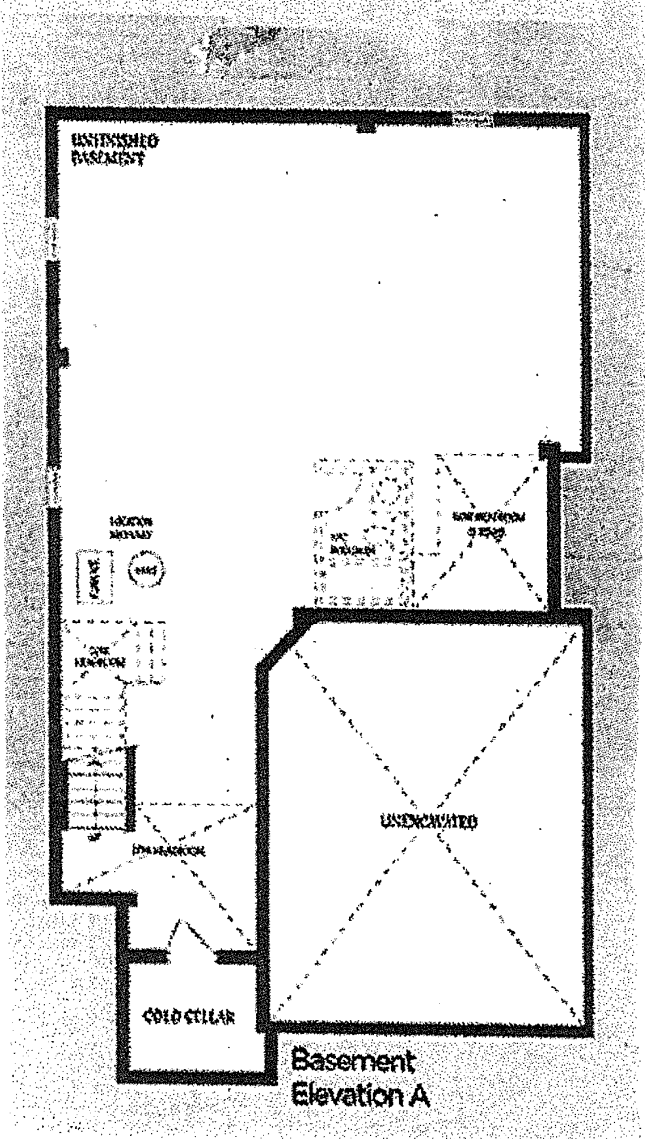

B