



CONSTRUCTION SUMMARY

113 - 4 - The Rideau 2 (42-2) Elev B

Extras at Time of Sale

BASEMENT

Inv.1,735	1 - WALK UP BASEMENT - PENDING PERMIT - SEE SKETCH FOR LOCATION
Line16803	Note:
19Mar17 / 19Apr17	

CABINETRY

Inv.1,878	1 - (K14) FASCIA CEILING PANELS FOR CROWN MOLDING (PRICE INCLUDES STANDARD CROWN MOULDINGS)
Line18931	Note:
31May17 / 1Aug17	

CABINETRY - APPLIANCES

Inv.1,878	1 - (J09) 66CM "COUNTER DEPTH" FRIDGE CABINET (1 GABLE 66CM & CABINET 66CM DEEP)
Line18930	Note:
31May17 / 1Aug17	

CABINETRY - VANITY CABINETS

Inv.1,878	1 - (D14) VANITY BANK OF DRAWERS (55CM MAX) IN MASTER ENSUITE
Line18942	Note:
31May17 / 1Aug17	

ELECTRICAL

Inv.1,735	1 - CENTER EXISTING CEILING LIGHT IN LIVING/DINING ROOM - AS PER SKETCH
Line16802	Note:
19Mar17 / 19Apr17	
Inv.1,735	1 - CEILING OUTLET - ON NEW SWITCH - EXTRA INTERIOR CEILING OUTLET ROUGH IN NO FIXTURE ON NEW SWITCH - CENTERED ABOVE BREAKFAST BAR - AS PER SKETCH
Line16801	Note:
19Mar17 / 19Apr17	
Inv.1,878	1 - HOOD FAN - AIR AV1308 STAINLESS STEEL
Line18927	Note:
31May17 / 1Aug17	

HARDWOOD FLOORING

Inv.1,735	1 - HARDWOOD FLOORING - STANDARD SERIES - 2 1/4 MERCIER SOLID OAK - UPPER HALL
Line16795	Note:
19Mar17 / 19Apr17	
Inv.1,735	1 - HARDWOOD FLOORING - STANDARD SERIES - 2 1/4 MERCIER SOLID OAK - LANDING
Line16794	Note:
19Mar17 / 19Apr17	
Inv.1,878	1 - HARDWOOD FLOORING - UPGRADE 2 - 3 1/4 MERCIER SOLID OAK - UPPER HALL
Line18932	Note: PRICE DIFFERENCE
31May17 / 1Aug17	
Inv.1,878	1 - HARDWOOD FLOORING - UPGRADE 2 - 3 1/4 MERCIER SOLID OAK - MAIN HALL
Line18933	Note:
31May17 / 1Aug17	



CONSTRUCTION SUMMARY

113 - 4 - The Rideau 2 (42-2) Elev B

Inv.1,878	1 - HARDWOOD FLOORING - UPGRADE 2 - 3 1/4 MERCIER SOLID OAK - LIVING AND DINING
Line18934	Note:
31May17 / 1Aug17	
Inv.1,878	1 - HARDWOOD FLOORING - UPGRADE 2 - 3 1/4 MERCIER SOLID OAK - LANDING
Line18935	Note: PRICE DIFFERENCE
31May17 / 1Aug17	
Inv.1,878	1 - HARDWOOD FLOORING - UPGRADE 2 - 3 1/4 MERCIER SOLID OAK - FAMILY
Line18936	Note:
31May17 / 1Aug17	

PAINT AND STAIN

Inv.1,878	1 - STAIN OAK RAILINGS AND STAIRS - RAILINGS - PICKETS - NEWEL POST - NOSING - STRINGERS - TREADS AND RISERS - WROUGHT IRON PICKETS - COMPLETE- STAIN OAK - PRICE IS PER SET
Line18928	Note:
31May17 / 1Aug17	

PLUMBING

Inv.1,735	1 - ICE MAKER ROUGH IN - WATERLINE TO FRIDGE FOR ICEMAKER
Line16796	Note:
19Mar17 / 19Apr17	

STAIRS AND RAILING

Inv.1,735	1 - UPGRADE RAILING - UPGRADE 2 - LEVEL 1 - WROUGHT IRON
Line16798	Note:
19Mar17 / 19Apr17	

WINDOWS - BASEMENT

Inv.1,735	2 - BASEMENT WINDOW - 30 X 24 - AS PER SKETCH
Line16799	Note:
19Mar17 / 19Apr17	
Inv.1,735	1 - BASEMENT WINDOW - 47 X 36 - EGRESS WINDOW - AS PER SKETCH
Line17275	Note:
19Mar17 / 19Apr17	



INTERIOR COLOUR SCHEME

Purchasers:

QUIANA BROWN & DANE PATRICK BROWN

Property: 113

Telephone Res. / Bus:

(416) 996-5762 /

Project: Bradford Capital Holdings Inc.

Decor Advisor:

Daneya Zambri

Model and Elevation: The Rideau 2 (42-2) Elev B

Lock Date:

5-Jul-17

5-Jul-17

Plan #:

51M-1063

Layout Changes:

☐ Yes ☒ No

Sketch Attached:

☒ Yes ☐ No

Exterior Colour Scheme:

#1

1. Kitchen and Vanities

	Style and Colour	Hardware
Kitchen / Breakfast	CAMDEN OAK SHALE GREY (STD)	9677
Laundry Room	BELWOOD ONTARIO WHITE (STD)	9677
Powder Room	N/A	N/A
Master Ensuite Bathroom	MANCHESTER OAK - SHALE GREY (STD)	9677
ENS 2	BELWOOD ONTARIO WHITE (STD)	9677
SHARED BATH	BELWOOD ONTARIO WHITE (STD)	9677

Comment

(J09) 66CM "COUNTER DEPTH" FRIDGE CABINET (1 GABLE 66CM & CABINET 66CM DEEP)
(K14) FASCIA CEILING PANELS FOR CROWN MOLDING (PRICE INCLUDES STANDARD CROWN MOULDINGS)
(D14) VANITY BANK OF DRAWERS (55CM MAX) IN MASTER ENSUITE

2. Counter Top

	Counter	Edge
Kitchen / Breakfast	1876K-52 SPRING CARNIVAL	
Laundry Room	1573-60 FROSTY WHITE	
Powder Room	N/A	
Master Ensuite Bathroom	WHITE CARRARA 4924-38	
ENS 2	INUKSHUK TUPE P-345 LM	
SHARED BATH	INUKSHUK TUPE P-345 LM	

Comment

3. Ceramic Flooring

	Selection	Threshold
Entrance Vestibule	BALLINA GREY 46-140 13 X13 (STD)	
Main Hall	SEE HARDWOOD DETAILS	
Kitchen / Breakfast	BALLINA GREY 46-140 13 X13 (STD)	
Laundry Room	BALLINA GREY 46-140 13 X13 (STD)	
Powder Room	BALLINA GREY 46-140 13 X13 (STD)	
Master Ensuite Bathroom	MALENA ICE 46-164 13 X 13 (STD)	
ENS 2	KEATON CARBON 46-175 13 X 13 (STD)	
SHARED BATH	KEATON CARBON 46-175 13 X 13 (STD)	

Comment



INTERIOR COLOUR SCHEME

Purchasers:

QUIANA BROWN & DANE PATRICK BROWN

Property: 113

Telephone Res. / Bus:

(416) 996-5762 /

Project: Bradford Capital Holdings Inc.

Decor Advisor:

Daneya Zambri

Model and Elevation: The Rideau 2 (42-2) Elev B

Lock Date:

5-Jul-17

5-Jul-17

Plan #: 51M-1063

4. Ceramic Wall Tile

Master Ensuite Bathroom	Selection	Describe
Tub Deck Wall	MALENA ICE 52-189 8 X 10	
Tub Deck	MALENA ICE 52-189 8 X 10	
Tub Deck Skirt	MALENA ICE 52-189 8 X 10	
Shower Stall	MALENA ICE 52-189 8 X 10	
ENS 2	KEATON ICE 52-192 8 X 10	
SHARED BATH	KEATON ICE 52-192 8 X 10	
Kitchen Backsplash		

Delete all Ceramic Accessories (Paper Holder;Towel Bar; Soap Dishes) ☐ Yes ☒ No

Comment

** Refer to Construction Summary - STANDARD GROUT THROUGHOUT UNLESS SPECIFIED

5. Carpeting

Main Hall	SEE HARDWOOD DETAILS
Living Room	SEE HARDWOOD DETAILS
Dining Room	SEE HARDWOOD DETAILS
Family Room	SEE HARDWOOD DETAILS
Den / Library / Study	N/A
Basement Landing(If Applies)	N/A
Lower Landing (If Applies)	N/A
Upper Landing	SEE HARDWOOD DETAILS
Upper Hall	SEE HARDWOOD DETAILS
Master Bedroom	2369 SUN RIVER - 713 SIVER MAPLE
Bedroom #2	2369 SUN RIVER - 713 SIVER MAPLE
Bedroom #3	2369 SUN RIVER - 713 SIVER MAPLE
Bedroom #4	2369 SUN RIVER - 713 SIVER MAPLE
Bedroom #5	N/A

Underpad	Type	Area
	10MM (STANDARD)	ALL BEDROOMS

Carpet on Stairs	Capped	Runner - *Upgrade
	N/A	N/A

Comment

** Refer to Construction Summary



INTERIOR COLOUR SCHEME

Purchasers:

QUIANA BROWN & DANE PATRICK BROWN

Property: 113

Telephone Res. / Bus:

(416) 996-5762 /

Project: Bradford Capital Holdings Inc.

Decor Advisor:

Daneya Zambri

Model and Elevation: The Rideau 2 (42-2) Elev B

Lock Date:

5-Jul-17

5-Jul-17

Plan #: 51M-1063

6. Hardwood

Kitchen	SEE CERAMIC DETAILS
Main Hall	3 1/4 MERCIER RED OAK - CARBON (UP 2)
Living Room	3 1/4 MERCIER RED OAK - CARBON (UP 2)
Dining Room	3 1/4 MERCIER RED OAK - CARBON (UP 2)
Family Room	3 1/4 MERCIER RED OAK - CARBON (UP 2)
Den / Library / Study	N/A
Basement Landing(If Applies)	N/A
Lower Landing (If Applies)	N/A
Upper Landing	3 1/4 MERCIER RED OAK - CARBON (UP 2)
Upper Hall	3 1/4 MERCIER RED OAK - CARBON (UP 2)
Master Bedroom	SEE CARPET DETAILS
Bedroom #2	SEE CARPET DETAILS
Bedroom #3	SEE CARPET DETAILS
Bedroom #4	SEE CARPET DETAILS
Bedroom #5	N/A

Comment

7. Plumbing Fixtures

Powder Room	BATH. SINK STANDARD-L4621
Master Ensuite Bathroom	BATH. SINK STANDARD-L4621
ENS 2	BATH. SINK STANDARD-L4621
SHARED BATH	BATH. SINK STANDARD-L4621
KITCHEN	KITCHEN STANDARD- 7545C

Waterline for Fridge ☒ Yes ☐ No

Comment

** Refer to Construction Summary



INTERIOR COLOUR SCHEME

Purchasers:

QUIANA BROWN & DANE PATRICK BROWN

Property: 113

Telephone Res. / Bus:

(416) 996-5762 /

Project: Bradford Capital Holdings Inc.

Decor Advisor:

Daneya Zambri

Model and Elevation: The Rideau 2 (42-2) Elev B

Lock Date:

5-Jul-17

5-Jul-17

Plan #:

51M-1063

8. Trim Carpentry

Interior Doors

STD

Front Door Glass Inserts

STD

Door Handles

STANDARD-3820 STN

Interior Trim

STANDARD

Comment

** Refer to Construction Summary

9. Electrical

Plugs and Switches

☒ White

Hood Fan

AIR AV1308 STAINLESS STEEL

Custom Fan Insert

Appliances

Built in Cooktop

☐ Yes ☒ No

Built in Oven

☐ Yes ☒ No

Gas Stove

☐ Yes ☒ No

Microwave

☐ Yes ☐ OTR ☒ No

Comment

** Refer to Construction Summary

10. Railings and Pickets

Railing Type

OAK

Colour

STAIN TO MATCH HARDWOOD

SpindleType

UPGRADE 2 LEVEL 1 WROUGHT IRON

Colour

BLACK

Stringer / Riser

STAIN TO MATCH HARDWOOD

Treads

STAIN TO MATCH HARDWOOD

Comment

Oak Stairs

☒ Yes ☐ No

** Refer to Construction Summary

STAIN TO MATCH MERCIER RED OAK - CARBON



INTERIOR COLOUR SCHEME

Purchasers:

QUIANA BROWN & DANE PATRICK BROWN

Property: 113

Telephone Res. / Bus:

(416) 996-5762 /

Project: Bradford Capital Holdings Inc.

Decor Advisor:

Daneya Zambri

Model and Elevation: The Rideau 2 (42-2) Elev B

Lock Date:

5-Jul-17

5-Jul-17

Plan #: 51M-1063

11. Crown Mouldings

Entrance Vestibule	NONE		Kitchen/Breakfast	NONE	
Main Hall	NONE		Den/Library	NONE	
Living Room	NONE		Lower Landing	NONE	
Dining Room	NONE				
Family Room	NONE				

Comment

** Refer to Construction Summary

12. Wall Paint

Main Floor	WARM GREY
Second Floor	WARM GREY

Smooth Ceilings First Floor ☐ Yes ☒ No

Comment

** Refer to Construction Summary

13. Fireplace

	Living Room	Family Room	Other Room - Specify
	PurchasedAs Per Plan N/A	PurchasedAs Per Plan N/A	PurchasedAs Per Plan N/A
	<input type="radio"/> <input type="radio"/> <input type="radio"/>	<input type="radio"/> <input checked="" type="radio"/> <input type="radio"/>	<input type="radio"/> <input type="radio"/> <input type="radio"/>
Fireplace Type		D.V GAS	
Mantle Type		M1 STANDARD	
Colour / Stain		PAINTED WHITE	
Surround		PERLATTO SICILLIA MARBLE	
Hearth		NONE	

Comment

** Refer to Construction Summary



INTERIOR COLOUR SCHEME

Purchasers:

QUIANA BROWN & DANE PATRICK BROWN

Property: 113

Telephone Res. / Bus:

(416) 996-5762 /

Project: Bradford Capital Holdings Inc.

Decor Advisor:

Daneya Zambri

Model and Elevation: The Rideau 2 (42-2) Elev B

Lock Date:

5-Jul-17

5-Jul-17

Plan #: 51M-1063

14. Heating and Air Conditioning

Air Conditioning	Gas Provisions Stove
Gas Provisions Dryer	Gas Provisions Barbecue
Comment	
<div>** Refer to Construction Summary</div>	

15. General Comments

** Refer to Construction Summary

Disclaimers and Notes

Purchaser Initials

1) Colours of all materials are as close as possible to builder's selection, but not necessarily identical due to variances in manufacturing.

2) Any extras listed above are null and void unless accompanied by a separate invoice/amendment. Said invoice must be paid in full.

3) The Purchaser acknowledges that after Interior Colour Selection form is signed and dated, a \$250 admin fee will be applicable for changes, deletions or alterations other than re-selection due to unavailability.

4) The Purchaser acknowledges reading and accepting the "Bayview Wellington Homes Decor Centre Disclaimers" form. This document contains other miscellaneous disclaimers.

This Interior Colour Selection is final and approved by:

Signature:_____ Date: _____

Signature:_____ Date: _____



INTERIOR COLOUR SCHEME

Purchasers:	QUIANA BROWN & DANE PATRICK BROWN	Property:	113
Telephone Res. / Bus:	(416) 996-5762 /	Project:	Bradford Capital Holdings Inc.
Decor Advisor:	Daneya Zambri	Model and Elevation:	The Rideau 2 (42-2) Elev B
Lock Date:	5-Jul-17		Plan #: 51M-1063



GreenValley
ESTATES

42' singles

Rideau - 2
Lot 113

The F

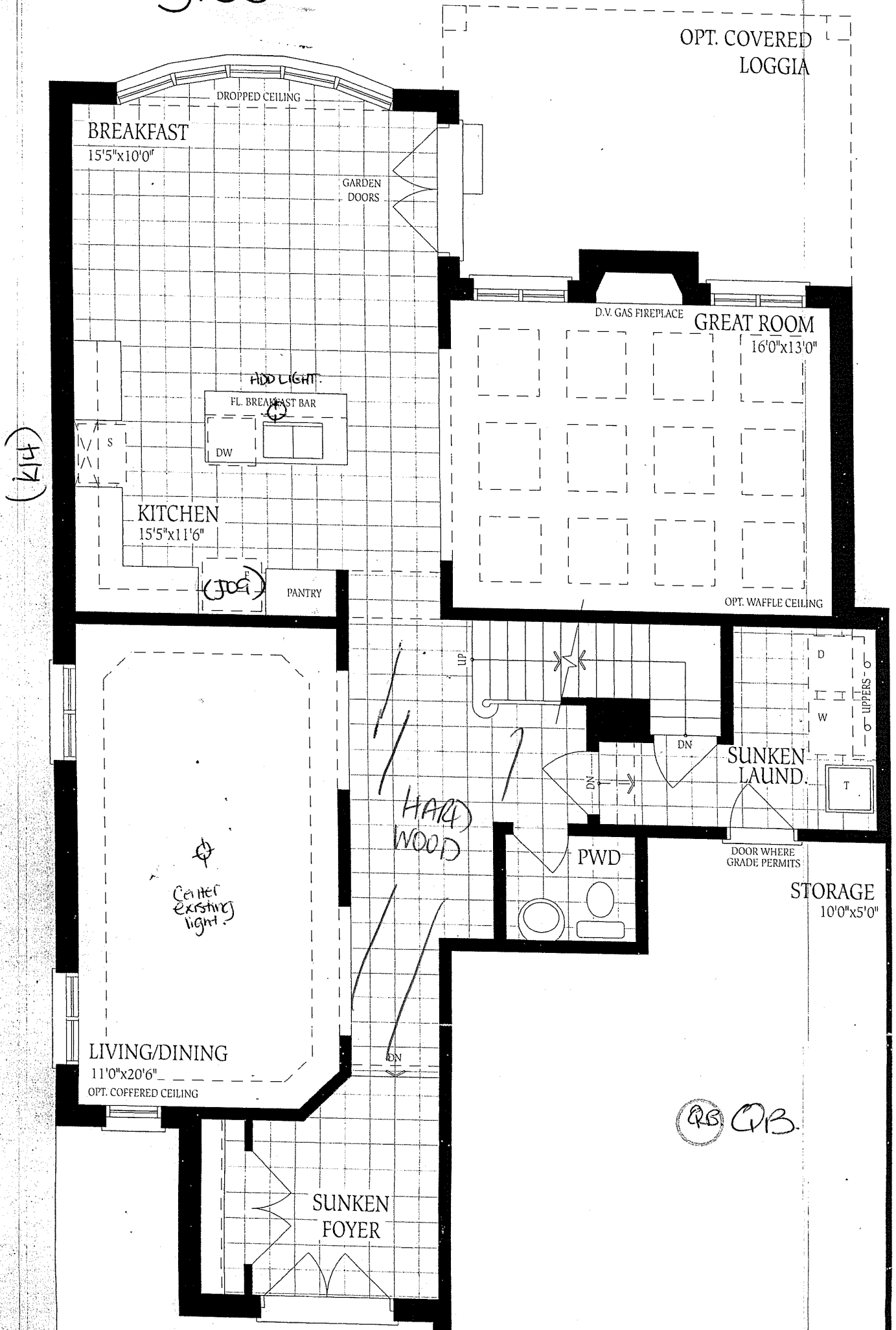

2910 2925 2935 SQ.FT.

R-d
Lot 113

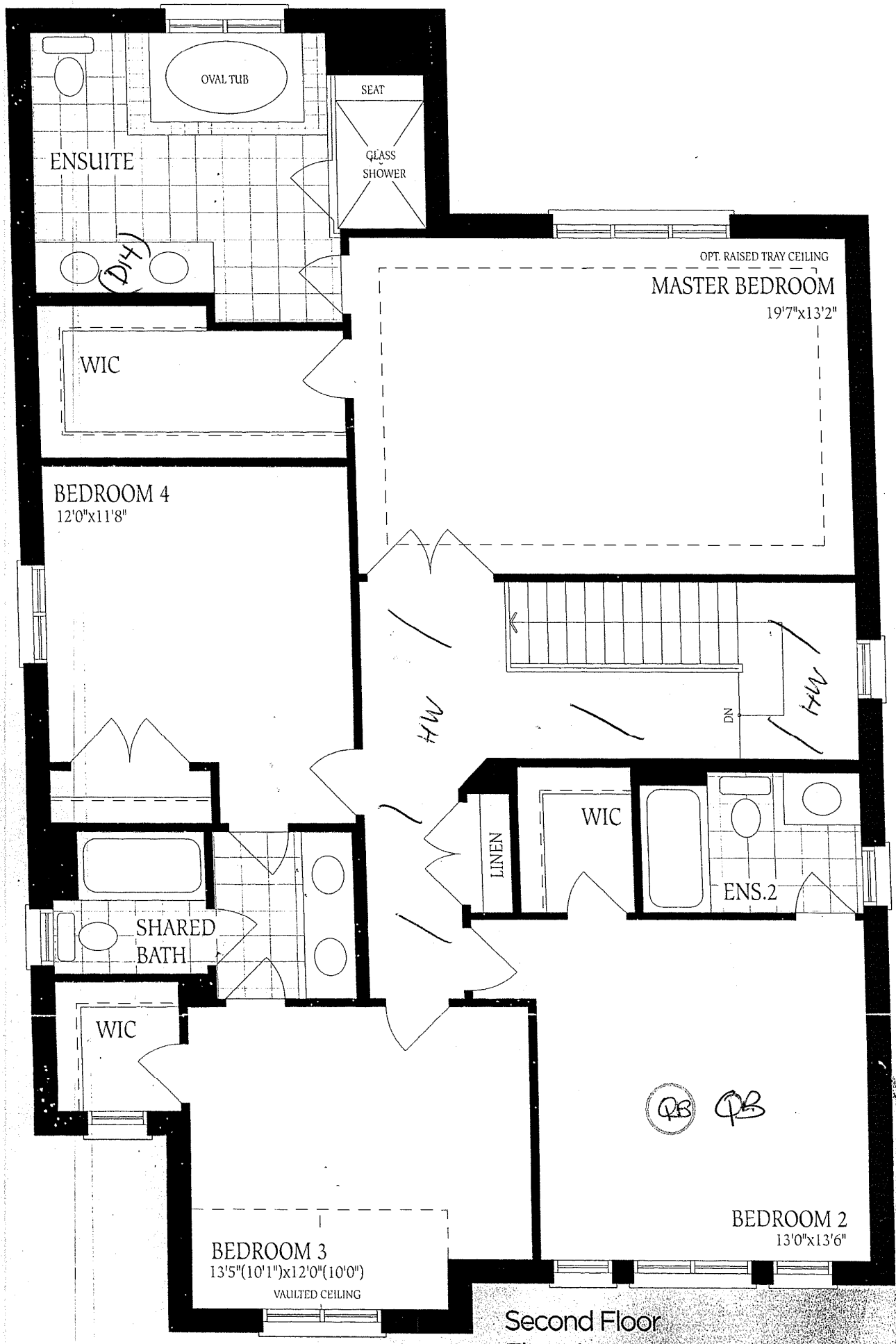

Second Floor
Elevation A

R-2
Lot 113

Elevation A

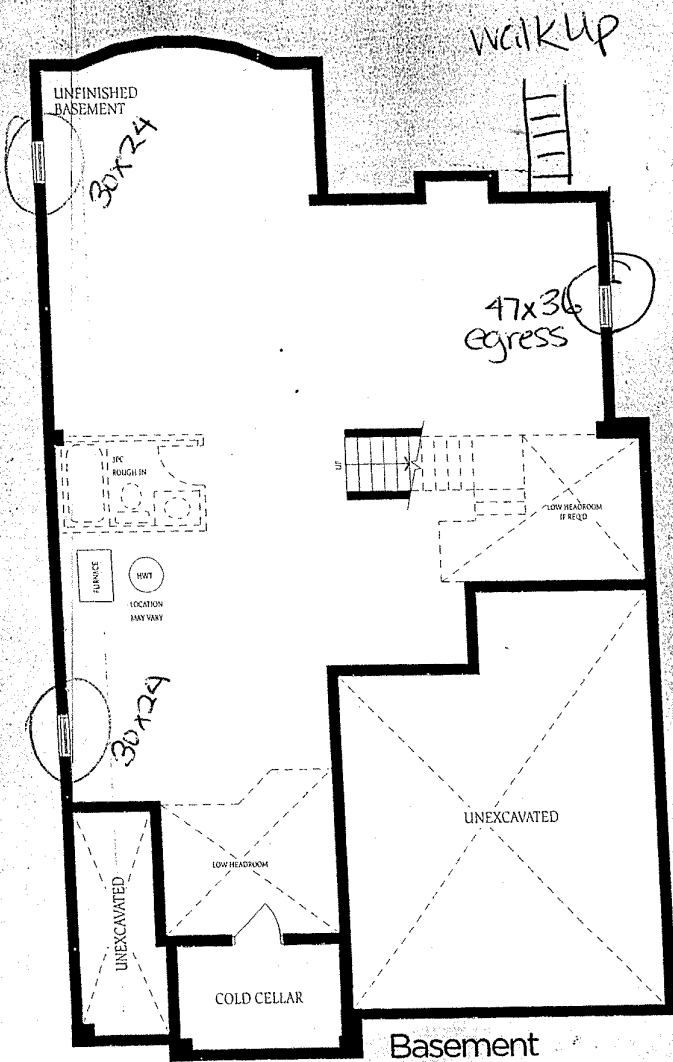

Basement
Elevation A

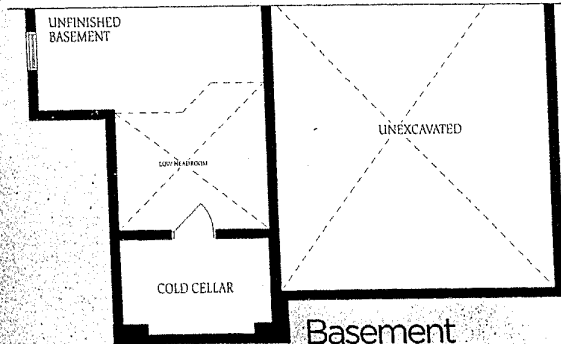

Basement
Elevation B

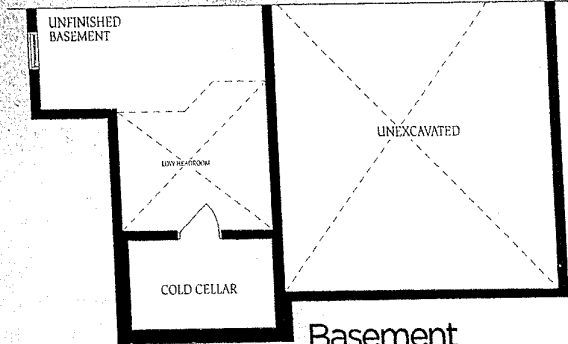

Basement
Elevation C

Th
co
of
file

QB QB

