



CONSTRUCTION SUMMARY

362 - 4 - The Barossa 3-1 (38-3-1) Elev B

Extras at Time of Sale

VENDOR TO SUPPLY AND INSTALL A 5 FT. BY 8 FT. DECK WITH STAIRS TO GRADE	
Worksheet	Note:

COUNTER TOP

Inv.1,730	1 - COUNTER TOP - KITCHEN - UPGRADE 1
Line19619	Note:
16Mar17 / 28Jun17	

Inv.1,730	1 - COUNTER TOP - ENSUITE - UPGRADE 1
Line19620	Note:
16Mar17 / 28Jun17	

HARDWOOD FLOORING

Inv.1,730	1 - HARDWOOD FLOORING - STANDARD SERIES - 2 1/4 MERCIER SOLID OAK - MAIN HALL
Line19626	Note:
16Mar17 / 28Jun17	

PLUMBING

Inv.1,730	1 - SINK - KITCHEN - UNDERMOUNT - SOUTHPORT
Line19621	Note:
16Mar17 / 28Jun17	

Inv.1,730	2 - SINK - BATHROOM (VANITY) - UNDERMOUNT - OVAL PORCELAIN
Line19622	Note:
16Mar17 / 28Jun17	



INTERIOR COLOUR SCHEME

Purchasers:

QIUYAN AN & XIAOBO MA

Property: 362

Telephone Res. / Bus:

(416) 786-8763 /

Project: Bradford Capital Holdings Inc.

Decor Advisor:

Daneya Zambri

Model and Elevation: The Barossa 3-1 (38-3-1) Elev B

Lock Date:

17-Jun-17

17-Jun-17

Plan #:

51M-1063

Layout Changes:

☐ Yes ☒ No

Sketch Attached:

☐ Yes ☒ No

Exterior Colour Scheme:

#8

1. Kitchen and Vanities

	Style and Colour	Hardware
Kitchen / Breakfast	TORONTO OAK - SHALE GREY (STD)	196
Laundry Room	BELWOOD ONATRIO WHITE (STD)	9661
Powder Room	N/A	N/A
Master Ensuite Bathroom	MANCHESTER OAK - SHALE GREY (STD)	9671
ENS 2	BELWOOD ONATRIO WHITE (STD)	9622
SHARED BATH	BELWOOD ONATRIO WHITE (STD)	9622

Comment

2. Counter Top

	Counter	Edge
Kitchen / Breakfast	SERENETA (UP 1)	1/4 X 1/4 BEVEL
Laundry Room	1573-60 FROSTY WHITE	
Powder Room	N/A	
Master Ensuite Bathroom	BIANCO SARDO	SINGLE STRAIGHT
ENS 2	INUKSHUK TUPE P-345 LM	
SHARED BATH	INUKSHUK TUPE P-345 LM	

Comment

SINK - BATHROOM (VANITY) - UNDERMOUNT - OVAL PORCELAIN IN MASTER ENSUITE  
SINK - KITCHEN - UNDERMOUNT - SOUTHPORT

3. Ceramic Flooring

	Selection	Threshold
Entrance Vestibule	PRATO WALNUT 46-130 13 X13 (STD)	
Main Hall	PRATO WALNUT 46-130 13 X13 (STD)	
Kitchen / Breakfast	PRATO WALNUT 46-130 13 X13 (STD)	
Laundry Room	PRATO WALNUT 46-130 13 X13 (STD)	
Powder Room	PRATO WALNUT 46-130 13 X13 (STD)	
Master Ensuite Bathroom	MALENA ICE 46-164 13 X 13 (STD)	
ENS 2	KEATON CARBON 46-175 13 X 13 (STD)	
SHARED BATH	KEATON CARBON 46-175 13 X 13 (STD)	

Comment



INTERIOR COLOUR SCHEME

Purchasers:

QIUYAN AN & XIAOBO MA

Telephone Res. / Bus:

(416) 786-8763 /

Decor Advisor:

Daneya Zambri

Lock Date:

17-Jun-17

Property:

362

Project:

Bradford Capital Holdings Inc.

Model and Elevation:

The Barossa 3-1 (38-3-1) Elev B

Plan #:

51M-1063

4. Ceramic Wall Tile

Master Ensuite Bathroom	Selection	Describe
Tub Deck Wall	MALENA ICE 52-189 8 X 10	
Tub Deck	MALENA ICE 52-189 8 X 10	
Tub Deck Skirt	MALENA ICE 52-189 8 X 10	
Shower Stall	MALENA ICE 52-189 8 X 10	
ENS 2	KEATON ICE 52-192 8 X 10	
SHARED BATH	KEATON ICE 52-192 8 X 10	
Kitchen Backsplash		

Delete all Ceramic Accessories (Paper Holder;Towel Bar; Soap Dishes)

☐ Yes

☒ No

Comment

\*\* Refer to Construction Summary - STANDARD GROUT THROUGHOUT UNLESS SPECIFIED

5. Carpeting

Main Hall	SEE HARDWOOD DETAILS
Living Room	N/A
Dining Room	SEE HARDWOOD DETAILS
Family Room	SEE HARDWOOD DETAILS
Den / Library / Study	N/A
Basement Landing(If Applies)	N/A
Lower Landing (If Applies)	2369 SUN RIVER - 728 SUMAC
Upper Landing	2369 SUN RIVER - 728 SUMAC
Upper Hall	2369 SUN RIVER - 728 SUMAC
Master Bedroom	2369 SUN RIVER - 728 SUMAC
Bedroom #2	2369 SUN RIVER - 728 SUMAC
Bedroom #3	2369 SUN RIVER - 728 SUMAC
Bedroom #4	2369 SUN RIVER - 728 SUMAC
Bedroom #5	N/A

Underpad	Type	Area
	10MM (STANDARD)	ALL BEDROOMS

Carpet on Stairs	Capped	Runner - *Upgrade
	NONE	NONE

Comment

\*\* Refer to Construction Summary



INTERIOR COLOUR SCHEME

<b>Purchasers:</b>	QIUYAN AN & XIAOBO MA	<b>Property:</b>	362
<b>Telephone Res. / Bus:</b>	(416) 786-8763 /	<b>Project:</b>	Bradford Capital Holdings Inc.
<b>Decor Advisor:</b>	Daneya Zambri	<b>Model and Elevation:</b>	The Barossa 3-1 (38-3-1) Elev B
<b>Lock Date:</b>	17-Jun-17	17-Jun-17	<b>Plan #:</b> 51M-1063

6. Hardwood

Kitchen	SEE CERAMIC DETAILS
Main Hall	2 1/2 MERCIER RED OAK - ACORN BROWN (STD)
Living Room	N/A
Dining Room	2 1/2 MERCIER RED OAK - ACORN BROWN (STD)
Family Room	2 1/2 MERCIER RED OAK - ACORN BROWN (STD)
Den / Library / Study	N/A
Basement Landing(If Applies)	N/A
Lower Landing (If Applies)	SEE CARPET DETAILS
Upper Landing	SEE CARPET DETAILS
Upper Hall	SEE CARPET DETAILS
Master Bedroom	SEE CARPET DETAILS
Bedroom #2	SEE CARPET DETAILS
Bedroom #3	SEE CARPET DETAILS
Bedroom #4	SEE CARPET DETAILS
Bedroom #5	N/A

Comment

7. Plumbing Fixtures

Powder Room	BATH. SINK STANDARD-L4621
Master Ensuite Bathroom	BATH. SINK STANDARD-L4621
ENS 2	BATH. SINK STANDARD-L4621
SHARED BATH	BATH. SINK STANDARD-L4621
KITCHEN	KITCHEN STANDARD- 7545C

Waterline for Fridge ☐ Yes ☒ No

Comment

\*\* Refer to Construction Summary



INTERIOR COLOUR SCHEME

Purchasers:

QIUYAN AN & XIAOBO MA

Property: 362

Telephone Res. / Bus:

(416) 786-8763 /

Project: Bradford Capital Holdings Inc.

Decor Advisor:

Daneya Zambri

Model and Elevation: The Barossa 3-1 (38-3-1) Elev B

Lock Date:

17-Jun-17

17-Jun-17

Plan #:

51M-1063

8. Trim Carpentry

Interior Doors

STD

Front Door Glass Inserts

STD

Door Handles

STANDARD-3820 STN

Interior Trim

STANDARD

Comment

\*\* Refer to Construction Summary

9. Electrical

Plugs and Switches

☒ White

Hood Fan

WHITE

Custom Fan Insert

Appliances

Built in Cooktop

☐ Yes ☒ No

Built in Oven

☐ Yes ☒ No

Gas Stove

☐ Yes ☒ No

Microwave

☐ Yes ☐ OTR ☒ No

Comment

\*\* Refer to Construction Summary

10. Railings and Pickets

Railing Type

OAK

Colour

NATURAL

SpindleType

STANDARD OAK

Colour

NATURAL

Stringer / Riser

NATURAL

Treads

NATURAL

Comment

Oak Stairs

☒ Yes ☐ No

\*\* Refer to Construction Summary

PURCASER IS AWARE STAIRCASE WILL NOT MATCH HARDWOOD



INTERIOR COLOUR SCHEME

Purchasers:

QIUYAN AN & XIAOBO MA

Telephone Res. / Bus:

(416) 786-8763 /

Decor Advisor:

Daneya Zambri

Lock Date:

17-Jun-17

Property:

362

Project:

Bradford Capital Holdings Inc.

Model and Elevation:

The Barossa 3-1 (38-3-1) Elev B

Plan #:

51M-1063

11. Crown Mouldings

Entrance Vestibule	NONE		Kitchen/Breakfast	NONE	
Main Hall	NONE		Den/Library	NONE	
Living Room	NONE		Lower Landing	NONE	
Dining Room	NONE				
Family Room	NONE				

Comment

\*\* Refer to Construction Summary

12. Wall Paint

Main Floor	WARM GREY
Second Floor	WARM GREY

Smooth Ceilings First Floor    ☐ Yes    ☒ No

Comment

\*\* Refer to Construction Summary

13. Fireplace

	Living Room	Family Room	Other Room - Specify
	PurchasedAs Per Plan N/A	PurchasedAs Per Plan N/A	PurchasedAs Per Plan N/A
	<input type="radio"/> <input type="radio"/> <input checked="" type="radio"/>	<input type="radio"/> <input type="radio"/> <input checked="" type="radio"/>	<input type="radio"/> <input type="radio"/> <input checked="" type="radio"/>
Fireplace Type			
Mantle Type			
Colour / Stain			
Surround			
Hearth			

Comment

\*\* Refer to Construction Summary



INTERIOR COLOUR SCHEME

<b>Purchasers:</b>	QIUYAN AN & XIAOBO MA	<b>Property:</b>	362
<b>Telephone Res. / Bus:</b>	(416) 786-8763 /	<b>Project:</b>	Bradford Capital Holdings Inc.
<b>Decor Advisor:</b>	Daneya Zambri	<b>Model and Elevation:</b>	The Barossa 3-1 (38-3-1) Elev B
<b>Lock Date:</b>	17-Jun-17	17-Jun-17	<b>Plan #:</b> 51M-1063

14. Heating and Air Conditioning

<b>Air Conditioning</b>	<b>Gas Provisions Stove</b>
<b>Gas Provisions Dryer</b>	<b>Gas Provisions Barbecue</b>
<b>Comment</b>	
** Refer to Construction Summary	

15. General Comments

\*\* Refer to Construction Summary

Disclaimers and Notes

<b>Purchaser Initials</b>	
	1) Colours of all materials are as close as possible to builder's selection, but not necessarily identical due to variances in manufacturing.
	2) Any extras listed above are null and void unless accompanied by a separate invoice/amendment. Said invoice must be paid in full.
	3) The Purchaser acknowledges that after Interior Colour Selection form is signed and dated, a \$250 admin fee will be applicable for changes, deletions or alterations other than re-selection due to unavailability.
	4) The Purchaser acknowledges reading and accepting the "Bayview Wellington Homes Decor Centre Disclaimers" form. This document contains other miscellaneous disclaimers.
<b><i>This Interior Colour Selection is final and approved by:</i></b>	
Signature:_____	Date: _____
Signature:_____	Date: _____



INTERIOR COLOUR SCHEME

<b>Purchasers:</b>	QIUYAN AN & XIAOBO MA	<b>Property:</b>	362
<b>Telephone Res. / Bus:</b>	(416) 786-8763 /	<b>Project:</b>	Bradford Capital Holdings Inc.
<b>Decor Advisor:</b>	Daneya Zambri	<b>Model and Elevation:</b>	The Barossa 3-1 (38-3-1) Elev B
<b>Lock Date:</b>	17-Jun-17		<b>Plan #:</b> 51M-1063



# Barossa 3-1

Elev - B

Lot 362

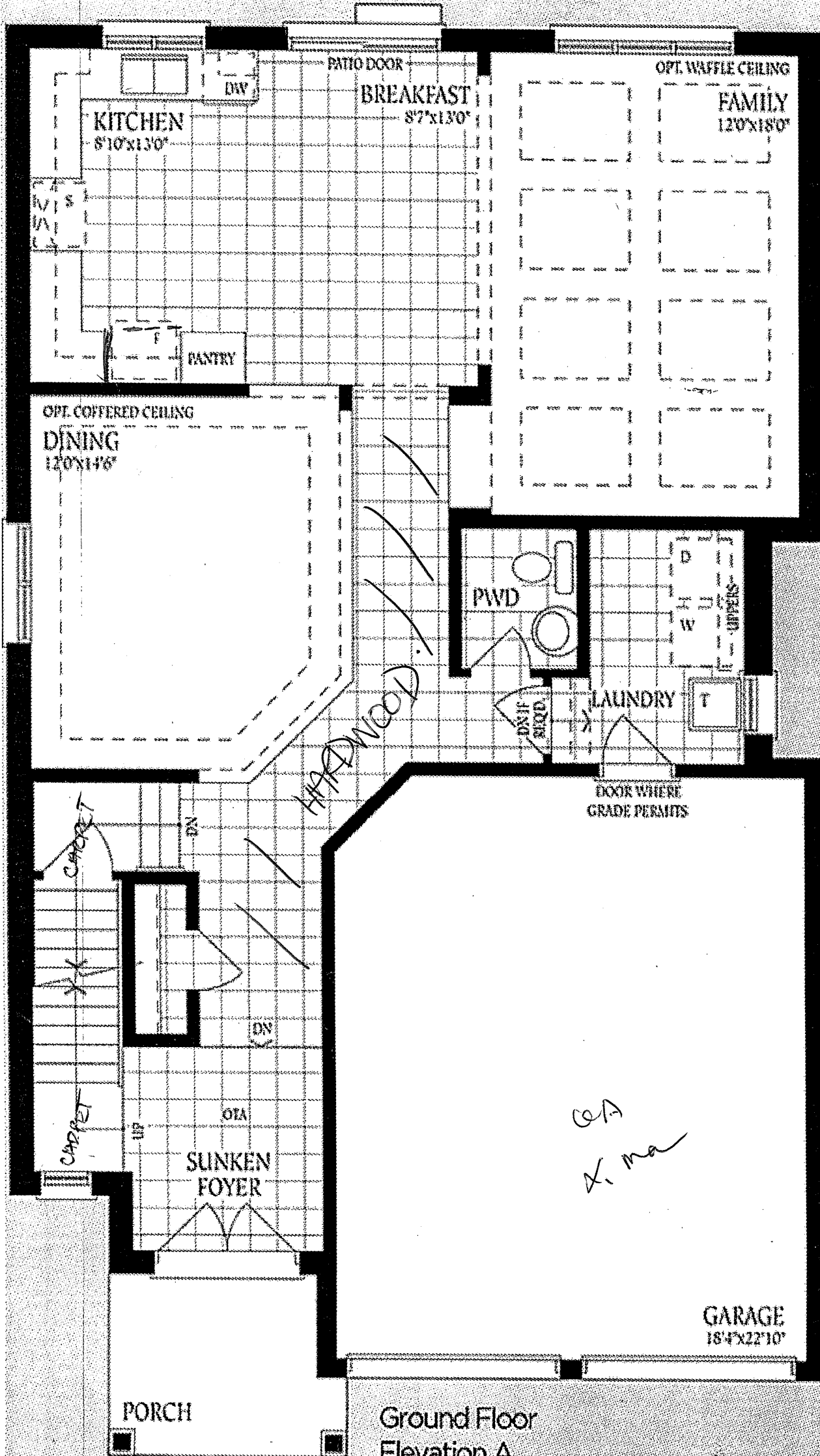

# Barossa 3-1

ELEV - B

Lot 362

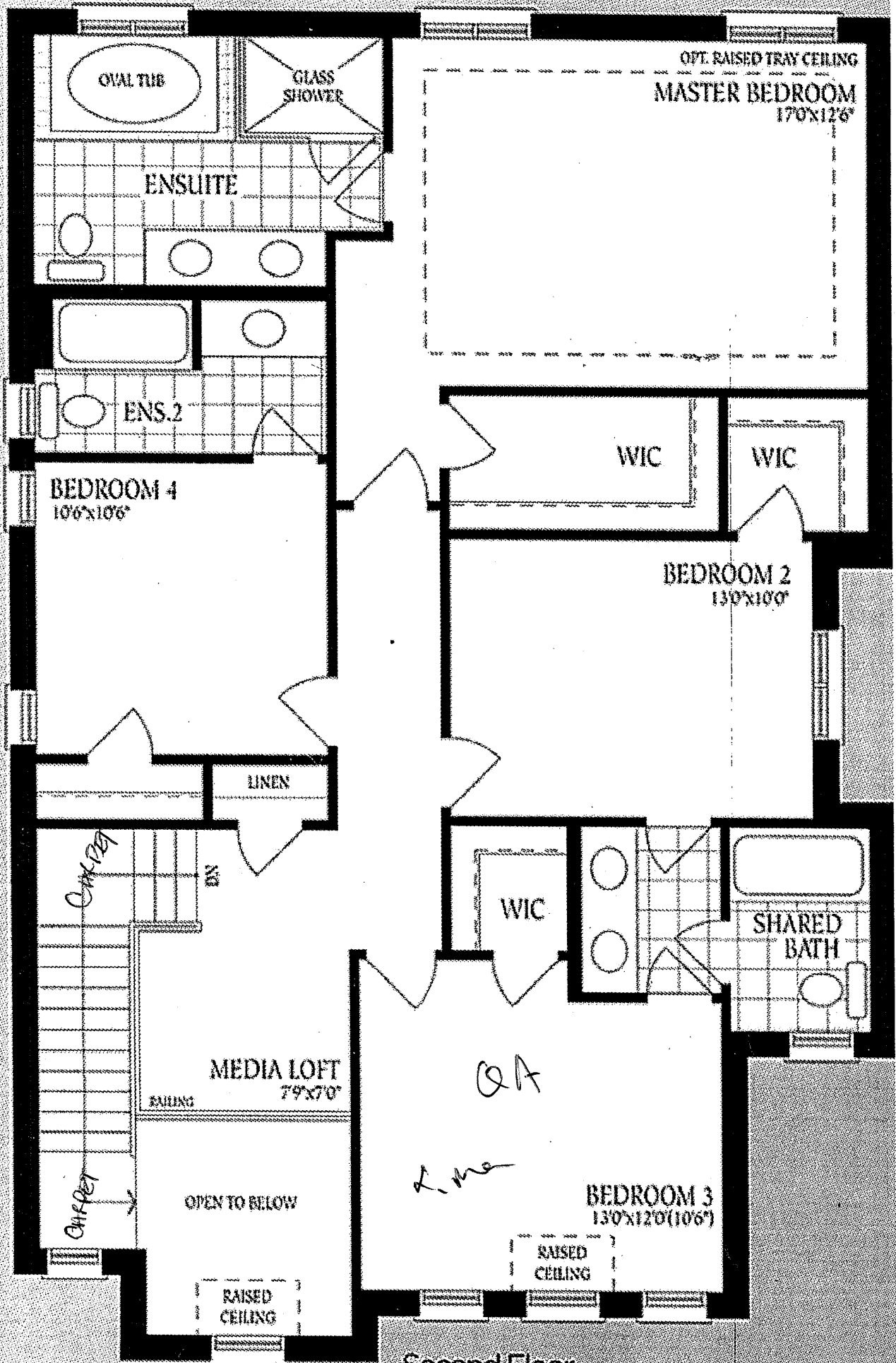

Second Floor  
Elevation A

Rot 362

# Barossa 3-1

Elev - B

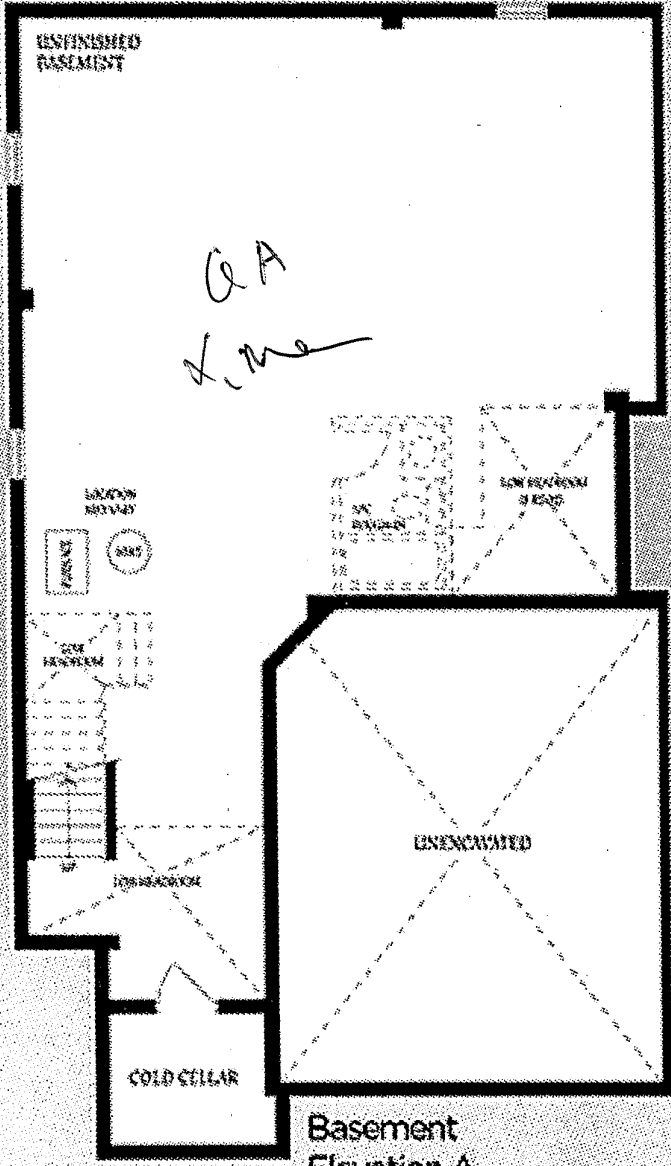

Basement  
Elevation A