



CONSTRUCTION SUMMARY

361 - 4 - The Rideau 15 (42-15) Elev C

Extras at Time of Sale

VENDOR TO SUPPLY AND INSTALL A 5 FT. BY 8 FT. DECK WITH STAIRS TO GRADE

Worksheet Note:

CABINETRY

Inv.1,842	1 - (K01) DIFFERENT COLOUR ISALNT THAN KITCHEN COLOUR
Line18246	Note:
10May17 / 29Jun17	

CABINETRY - APPLIANCES

Inv.1,842	1 - (A13) MICROWAVE CABINET WITH SHELF (OPENING 24" W X 13 3/4"H) PURCHASER TO SUPPLY SPECS.
Line18247	Note:
10May17 / 29Jun17	

CABINETRY - VANITY CABINETS

Inv.1,842	1 - (D14) VANITY BANK OF DRAWERS (55CM MAX) IN MASTER ENSUITE
Line18248	Note:
10May17 / 29Jun17	

CEILINGS

Inv.1,629	1 - 9 FOOT CEILING ON SECOND FLOOR
Line16893	Note:
24Jan17 / 18Apr17	
Inv.1,629	1 - 10 FOOT CEILING ON MAIN FLOOR - INCLUDES 8 FOOT HIGH FRONT ENTRY DOOR WITH 18 INCH HIGH TRANSOM ON MAIN FLOOR - SIDE WINDOWS 18 INCH TRANSOMS ON MAIN FLOOR PATIO DOOR 24 INCH HIGH TRANSOM IF IT IS A GARDEN/FRENCH DOOR 8 FOOT DOOR AND 12 INCH TRANSOM ON M
Line16892	Note:
24Jan17 / 18Apr17	

COUNTER TOP

Inv.1,842	1 - COUNTER TOP - ISLAND AND BREAKFAST BAR - UPGRADE 3
Line18667	Note:
10May17 / 29Jun17	
Inv.1,842	1 - COUNTER TOP - KITCHEN - UPGRADE 3
Line18668	Note:
10May17 / 29Jun17	

ELECTRICAL

Inv.1,629	1 - 200 AMP SERVICE - UPGRADE TO
Line16891	Note:
24Jan17 / 18Apr17	
Inv.1,842	1 - PLUG ON SEPARATE CIRCUIT - MICROWAVE
Line18664	Note:
10May17 / 29Jun17	

HARDWOOD FLOORING



CONSTRUCTION SUMMARY

361 - 4 - The Rideau 15 (42-15) Elev C

Inv.1,842	1 - HARDWOOD FLOORING - MAIN HALL - STANDARD SERIES
Line18241	Note:
10May17 / 29Jun17	

PAINT AND STAIN

Inv.1,842	1 - STAIN OAK RAILINGS AND STAIRS - RAILINGS - PICKETS - NEWEL POST - NOSING - STRINGERS - TREADS AND RISERS COMPLETE- - STAIN OAK INCLUDING VARNISH- - PRICE IS PER SET
Line18244	Note:
10May17 / 29Jun17	

PLUMBING

Inv.1,842	1 - SINK - KITCHEN - UNDERMOUNT SINK - LONDON
Line18245	Note:
10May17 / 29Jun17	

WINDOWS - BASEMENT

Inv.1,629	3 - BASEMENT WINDOW - 30 X 24
Line16889	Note:
24Jan17 / 18Apr17	



INTERIOR COLOUR SCHEME

Purchasers:

BAO ZHONG LI & JIA YAN YU

Property:

361

Telephone Res. / Bus:

(416) 496-8676 /

Project:

Bradford Capital Holdings Inc.

Decor Advisor:

Daneya Zambri

Model and Elevation:

The Rideau 15 (42-15) Elev C

Lock Date:

23-May-17

23-May-17

Plan #:

51M-1063

Layout Changes:

☐ Yes ☒ No

Sketch Attached:

☒ Yes ☐ No

Exterior Colour Scheme:

3

1. Kitchen and Vanities

	Style and Colour	Hardware
Kitchen / Breakfast	BELWOOD - ONATRIO WHITE (STD)	9677
Laundry Room	BELWOOD - ONATRIO WHITE (STD)	9677
Powder Room	N/A	
Master Ensuite Bathroom	CAMDEN OAK - SHALE GREY (STD)	9677
SHARED BATH	MANCHESTER OAK-NOCE NERO (STD)	9677
SEMI ENSUITE	MANCHESTER OAK-NOCE NERO (STD)	9677
ISLAND	TORONTO OAK OYSTER (STD)	9677

Comment

(K01) DIFFERENT COLOUR ISALNT THAN KITCHEN COLOUR
(A13) MICROWAVE CABINET WITH SHELF (OPENING 24" W X 13 3/4"H) PURCHASER TO SUPPLY SPECS.
(D14) VANITY BANK OF DRAWERS (55CM MAX) IN MASTER ENSUITE

2. Counter Top

	Counter	Edge
Kitchen / Breakfast	9260 WHITE ASH (UP 3)	1/4"X1/4" BEVEL
Laundry Room	1573-60 FORSTY WHITE	
Powder Room	N/A	
Master Ensuite Bathroom	WHITE CARRARA 4924-38(STD)	
SHARED BATH	CALCUTTA MARBLE 4925K-07(STD)	
SEMI ENSUITE	CALCUTTA MARBLE 4925K-07(STD)	
ISLAND	9260 WHITE ASH (UP 3)	1/4"X1/4" BEVEL

Comment

SINK - KITCHEN - UNDERMOUNT SINK - LONDON

3. Ceramic Flooring

	Selection	Threshold
Entrance Vestibule	CINQ WHITE 46-145 13 X13 (STD)	
Main Hall	SEE HARDWOOD DETAILS	
Kitchen / Breakfast	CINQ WHITE 46-145 13 X13 (STD)	
Laundry Room	CINQ WHITE 46-145 13 X13 (STD)	
Powder Room	CINQ WHITE 46-145 13 X13 (STD)	
Master Ensuite Bathroom	MALENA ICE 46-164 13 X 13 (STD)	
SHARED BATH	KEATON ICE 46-173 13 X13 (STD)	
SEMI ENSUITE	KEATON ICE 46-173 13 X13 (STD)	

Comment



INTERIOR COLOUR SCHEME

Purchasers:

BAO ZHONG LI & JIA YAN YU

Telephone Res. / Bus:

(416) 496-8676 /

Decor Advisor:

Daneya Zambri

Lock Date:

23-May-17

Property:

361

Project:

Bradford Capital Holdings Inc.

Model and Elevation:

The Rideau 15 (42-15) Elev C

23-May-17

Plan #:

51M-1063

4. Ceramic Wall Tile

Master Ensuite Bathroom	Selection	Describe
Tub Deck Wall	N/A	
Tub Deck	N/A	
Tub Deck Skirt	N/A	
Shower Stall	MALENA ICE 52-189 8 X 10	
SHARED BATH SEMI ENSUITE	KEATON ICE 52-192 8 X 10	
	KEATON ICE 52-192 8 X 10	
Kitchen Backsplash		

Delete all Ceramic Accessories (Paper Holder;Towel Bar; Soap Dishes) ☐ Yes ☐ No

Comment

** Refer to Construction Summary - STANDARD GROUT THROUGHOUT UNLESS SPECIFIED

5. Carpeting

Main Hall	SEE HARDWOOD DETAILS
Living Room	SEE HARDWOOD DETAILS
Dining Room	SEE HARDWOOD DETAILS
Family Room	SEE HARDWOOD DETAILS
Den / Library / Study	SEE HARDWOOD DETAILS
Basement Landing(If Applies)	N/A
Lower Landing (If Applies)	N/A
Upper Landing	N/A
Upper Hall	2369 SUN RIVER - 713 SILVER MAPLE (STD)
Master Bedroom	2369 SUN RIVER - 713 SILVER MAPLE (STD)
Bedroom #2	2369 SUN RIVER - 713 SILVER MAPLE (STD)
Bedroom #3	2369 SUN RIVER - 713 SILVER MAPLE (STD)
Bedroom #4	2369 SUN RIVER - 713 SILVER MAPLE (STD)
Bedroom #5	N/A

Underpad	Type	Area
	10MM (STANDARD)	ALL BEDROOMS
Carpet on Stairs	Capped	Runner - *Upgrade
Comment	NONE	N/A

** Refer to Construction Summary



INTERIOR COLOUR SCHEME

Purchasers:

BAO ZHONG LI & JIA YAN YU

Property: 361

Telephone Res. / Bus:

(416) 496-8676 /

Project: Bradford Capital Holdings Inc.

Decor Advisor:

Daneya Zambri

Model and Elevation: The Rideau 15 (42-15) Elev C

Lock Date:

23-May-17

23-May-17

Plan #: 51M-1063

6. Hardwood

Kitchen	SEE CERAMIC DETAILS
Main Hall	2 1/2 MERCIER RED OAK - ACORN BROWN (STD)
Living Room	2 1/2 MERCIER RED OAK - ACORN BROWN (STD)
Dining Room	2 1/2 MERCIER RED OAK - ACORN BROWN (STD)
Family Room	2 1/2 MERCIER RED OAK - ACORN BROWN (STD)
Den / Library / Study	2 1/2 MERCIER RED OAK - ACORN BROWN (STD)
Basement Landing(If Applies)	N/A
Lower Landing (If Applies)	N/A
Upper Landing	N/A
Upper Hall	SEE CARPET DETAILS
Master Bedroom	SEE CARPET DETAILS
Bedroom #2	SEE CARPET DETAILS
Bedroom #3	SEE CARPET DETAILS
Bedroom #4	SEE CARPET DETAILS
Bedroom #5	N/A

Comment

7. Plumbing Fixtures

Powder Room	BATH. SINK STANDARD-L4621
Master Ensuite Bathroom	BATH. SINK STANDARD-L4621
SHARED BATH	BATH. SINK STANDARD-L4621
SEMI ENSUITE	BATH. SINK STANDARD-L4621
KITCHEN	KITCHEN STANDARD- 7545C

Waterline for Fridge ☐ Yes ☒ No

Comment

** Refer to Construction Summary



INTERIOR COLOUR SCHEME

Purchasers:

BAO ZHONG LI & JIA YAN YU

Property: 361

Telephone Res. / Bus:

(416) 496-8676 /

Project: Bradford Capital Holdings Inc.

Decor Advisor:

Daneya Zambri

Model and Elevation: The Rideau 15 (42-15) Elev C

Lock Date:

23-May-17

23-May-17

Plan #:

51M-1063

8. Trim Carpentry

Interior Doors

STD

Front Door Glass Inserts

STD

Door Handles

STANDARD-3820 STN

Interior Trim

STANDARD

Comment

** Refer to Construction Summary

9. Electrical

Plugs and Switches

☒ White

Hood Fan

WHITE

Custom Fan Insert

Appliances

Built in Cooktop

Built in Oven

Gas Stove

Microwave

☐ Yes ☒ No

☐ Yes ☒ No

☐ Yes ☒ No

☒ Yes ☐ OTR ☐ No

Comment

(A13) MICROWAVE CABINET WITH SHELF (OPENING 24" W X 13 3/4"H) PURCHASER TO SUPPLY SPECS.*

* Refer to Construction Summary

10. Railings and Pickets

Railing Type

OAK

Colour

STAIN TO MATCH HARDWOOD

SpindleType

STANDARD OAK

Colour

STAIN TO MATCH HARDWOOD

Stringer / Riser

STAIN TO MATCH HARDWOOD

Treads

STAIN TO MATCH HARDWOOD

Comment

Oak Stairs

☒ Yes ☐ No

** Refer to Construction Summary

STAIN STAIRCASE TO MATCH HARDWOOD - ACORN BROWN



INTERIOR COLOUR SCHEME

Purchasers:

BAO ZHONG LI & JIA YAN YU

Telephone Res. / Bus:

(416) 496-8676 /

Decor Advisor:

Daneya Zambri

Lock Date:

23-May-17

Property:

361

Project:

Bradford Capital Holdings Inc.

Model and Elevation:

The Rideau 15 (42-15) Elev C

Plan #:

51M-1063

11. Crown Mouldings

Entrance Vestibule	NONE		Kitchen/Breakfast	NONE	
Main Hall	NONE		Den/Library	NONE	
Living Room	NONE		Lower Landing	NONE	
Dining Room	NONE				
Family Room	NONE				

Comment

** Refer to Construction Summary

12. Wall Paint

Main Floor	WARM GREY
Second Floor	WARM GREY

Smooth Ceilings First Floor ☐ Yes ☒ No

Comment

** Refer to Construction Summary

13. Fireplace

	Living Room	Family Room	Other Room - Specify
	PurchasedAs Per Plan N/A	PurchasedAs Per Plan N/A	PurchasedAs Per Plan N/A
	<input type="radio"/> <input type="radio"/> <input checked="" type="radio"/>	<input type="radio"/> <input checked="" type="radio"/> <input type="radio"/>	<input type="radio"/> <input type="radio"/> <input checked="" type="radio"/>
Fireplace Type		D.V GAS	
Mantle Type		M1 STANDARD	
Colour / Stain		PAINTED WHITE	
Surround		BIANCO MARBLE	
Hearth		NONE	

Comment

** Refer to Construction Summary



INTERIOR COLOUR SCHEME

Purchasers:	BAO ZHONG LI & JIA YAN YU	Property:	361
Telephone Res. / Bus:	(416) 496-8676 /	Project:	Bradford Capital Holdings Inc.
Decor Advisor:	Daneya Zambri	Model and Elevation:	The Rideau 15 (42-15) Elev C
Lock Date:	23-May-17	23-May-17	Plan #: 51M-1063

14. Heating and Air Conditioning

Air Conditioning	Gas Provisions Stove
Gas Provisions Dryer	Gas Provisions Barbecue
Comment	
** Refer to Construction Summary	

15. General Comments

** Refer to Construction Summary

Disclaimers and Notes

Purchaser Initials	
	1) Colours of all materials are as close as possible to builder's selection, but not necessarily identical due to variances in manufacturing.
	2) Any extras listed above are null and void unless accompanied by a separate invoice/amendment. Said invoice must be paid in full.
	3) The Purchaser acknowledges that after Interior Colour Selection form is signed and dated, a \$250 admin fee will be applicable for changes, deletions or alterations other than re-selection due to unavailability.
	4) The Purchaser acknowledges reading and accepting the "Bayview Wellington Homes Decor Centre Disclaimers" form. This document contains other miscellaneous disclaimers.
This Interior Colour Selection is final and approved by:	
Signature:_____	Date: _____
Signature:_____	Date: _____



INTERIOR COLOUR SCHEME

Purchasers:	BAO ZHONG LI & JIA YAN YU	Property:	361
Telephone Res. / Bus:	(416) 496-8676 /	Project:	Bradford Capital Holdings Inc.
Decor Advisor:	Daneya Zambri	Model and Elevation:	The Rideau 15 (42-15) Elev C
Lock Date:	23-May-17		Plan #: 51M-1063

Lideau - 15

plug

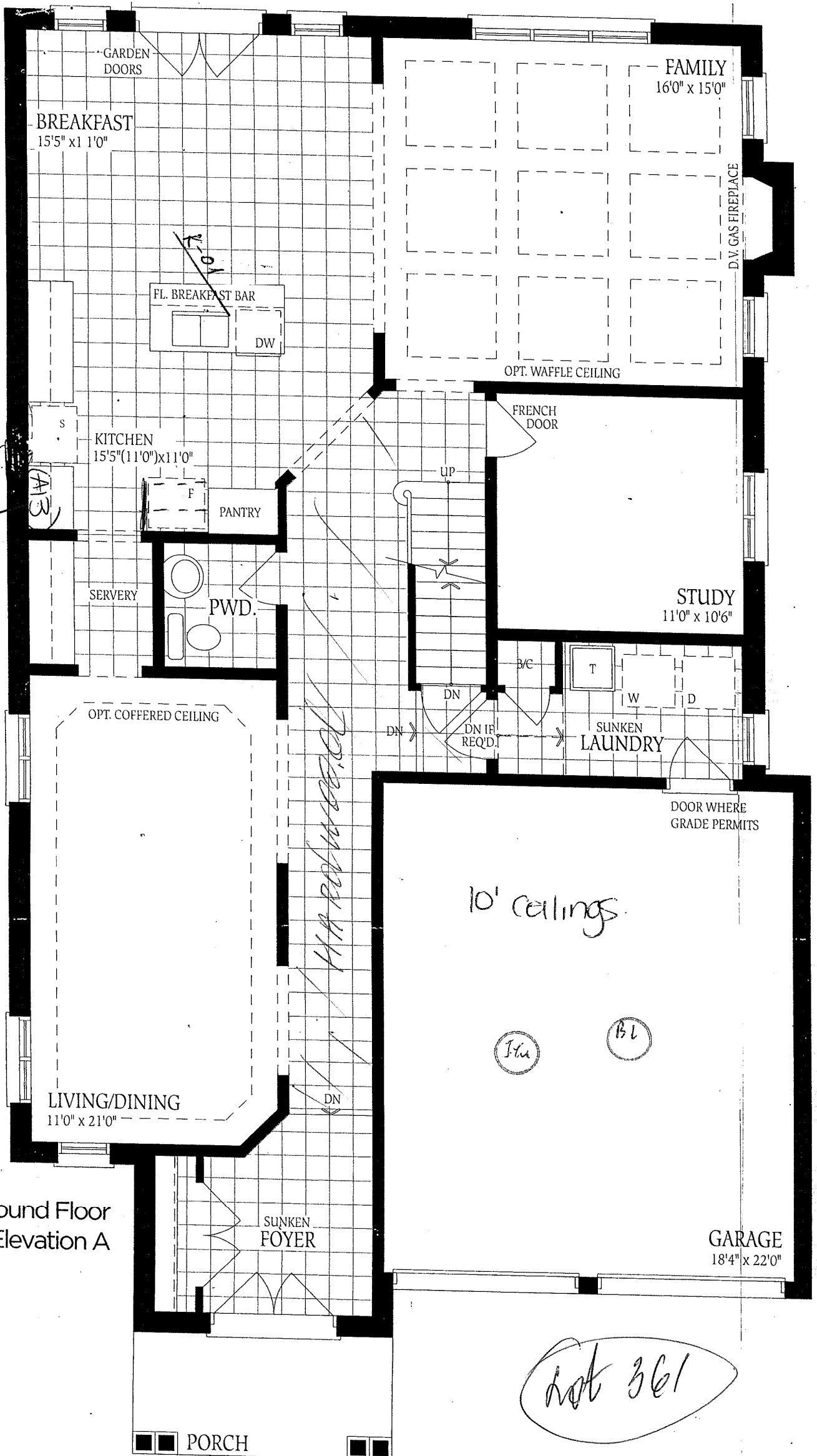

Ground Floor
Elevation A

Rideau - 15

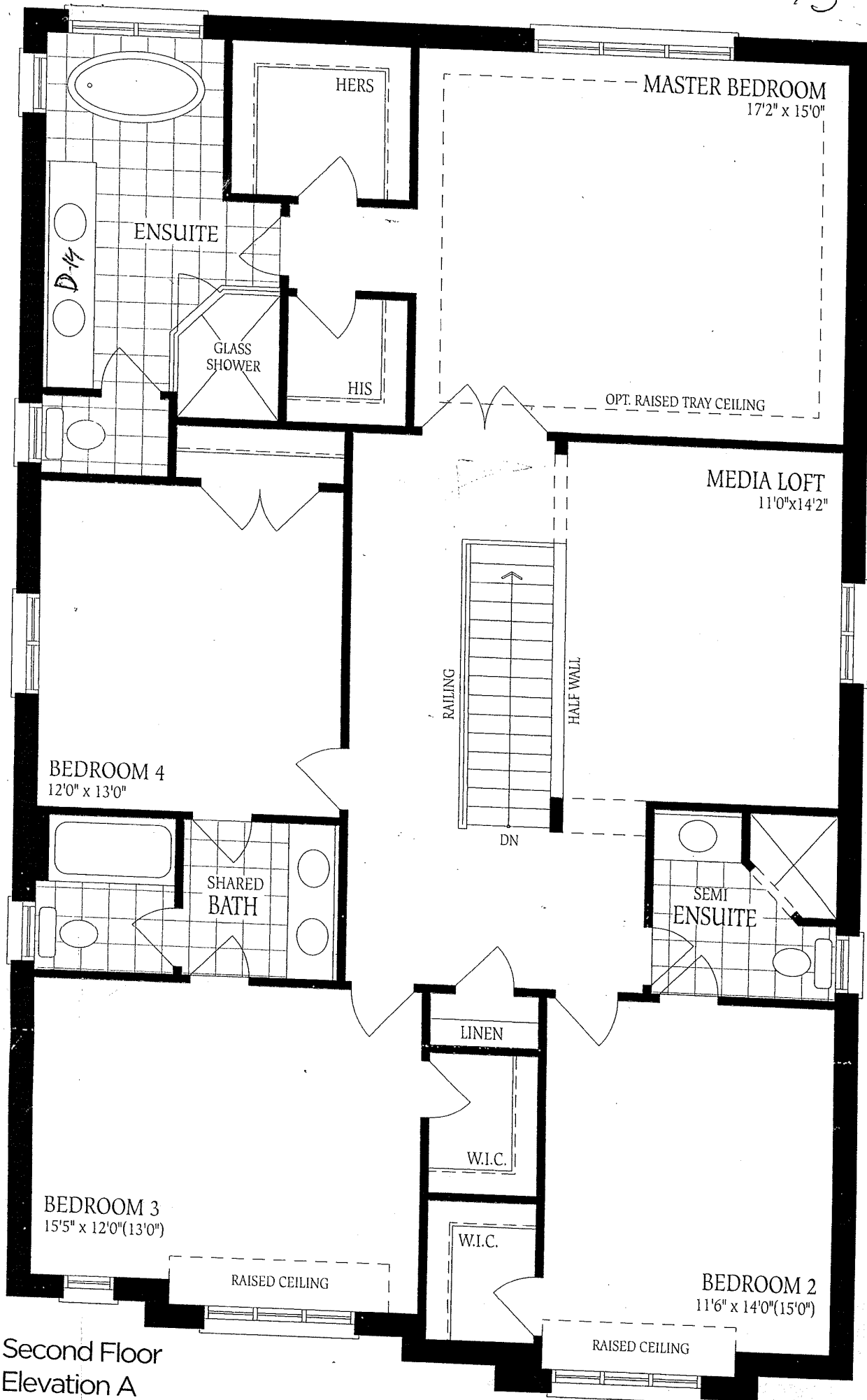

Lot 361

J. L.

9' ceilings.
BL

Rideau - 15

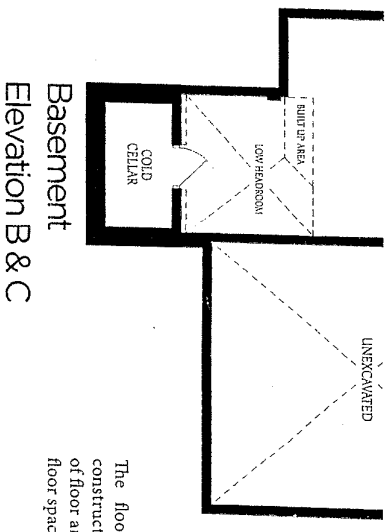
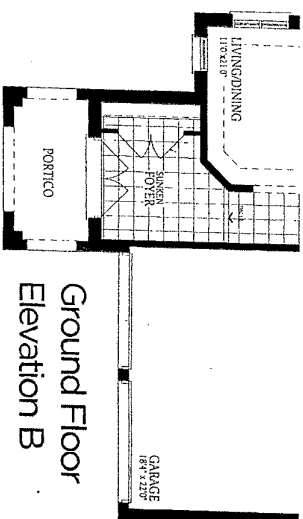
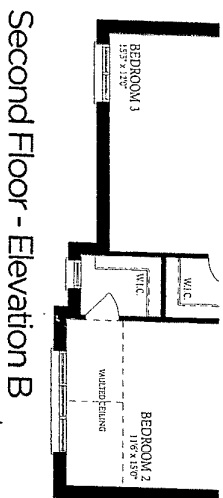
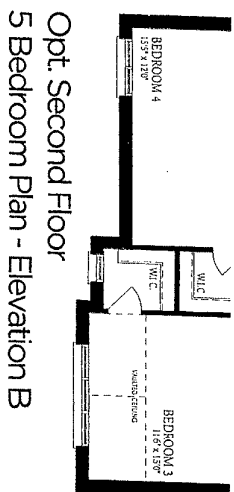
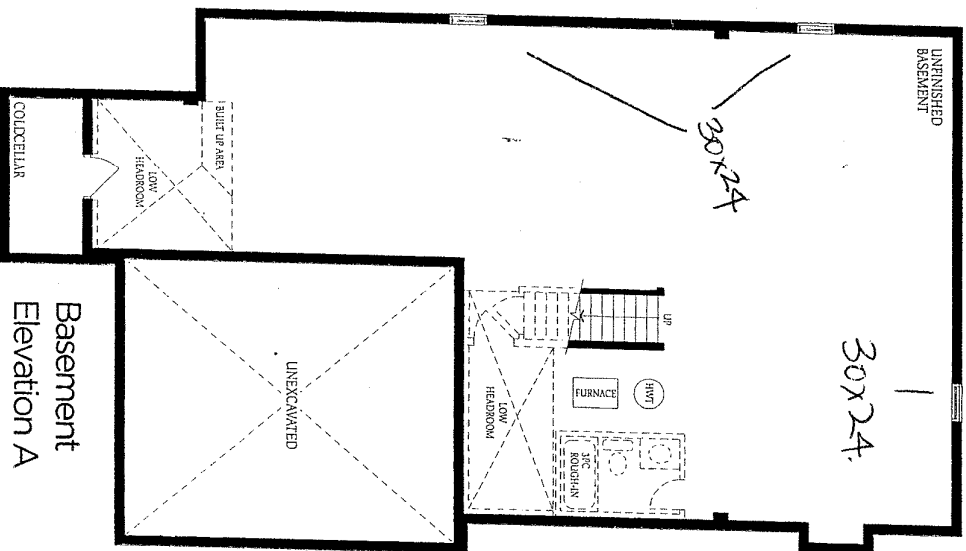

Ref 361

1-12

BL