



CONSTRUCTION SUMMARY

343 - 4 - The Rideau 6 (42-6) Elev A Opt 5 Bed

Extras at Time of Sale

VENDOR TO SUPPLY AND INSTALL A 5 FT. BY 8 FT. DECK WITH STAIRS TO GRADE	
Worksheet	Note:

CEILINGS

Inv.1,728	1 - SMOOTH CEILINGS - 2ND FLOOR
Line17667	Note:
16Mar17 / 24May17	
Inv.1,728	1 - SMOOTH CEILINGS - MAIN FLOOR
Line17668	Note:
16Mar17 / 24May17	
Inv.1,728	1 - 10 FOOT CEILINGS ON MAIN FLOOR – INCLUDES 8 FOOT INTERIOR DOORS, 8 FOOT INTERIOR ARCHWAYS, 8 FOOT FRONT DOOR, SIDE WINDOWS WITH 18 INCH TRANSOM, 8 FOOT GARDEN/FRENCH DOOR, STANDARD PATIO SLIDING DOOR 24 INCH TRANSOM.
Line17669	Note:
16Mar17 / 24May17	
Inv.1,728	1 - 9 FOOT CEILING ON SECOND FLOOR
Line17670	Note:
16Mar17 / 24May17	

ELECTRICAL

Inv.1,728	1 - 200 AMP SERVICE - UPGRADE TO
Line17671	Note:
16Mar17 / 24May17	

STAIRS AND RAILING

Inv.1,728	1 - UPGRADE RAILING - UPGRADE 2 - LEVEL 2 - WROUGHT IRON
Line17672	Note:
16Mar17 / 24May17	

42' singles

RIDEAU-6

lot 343

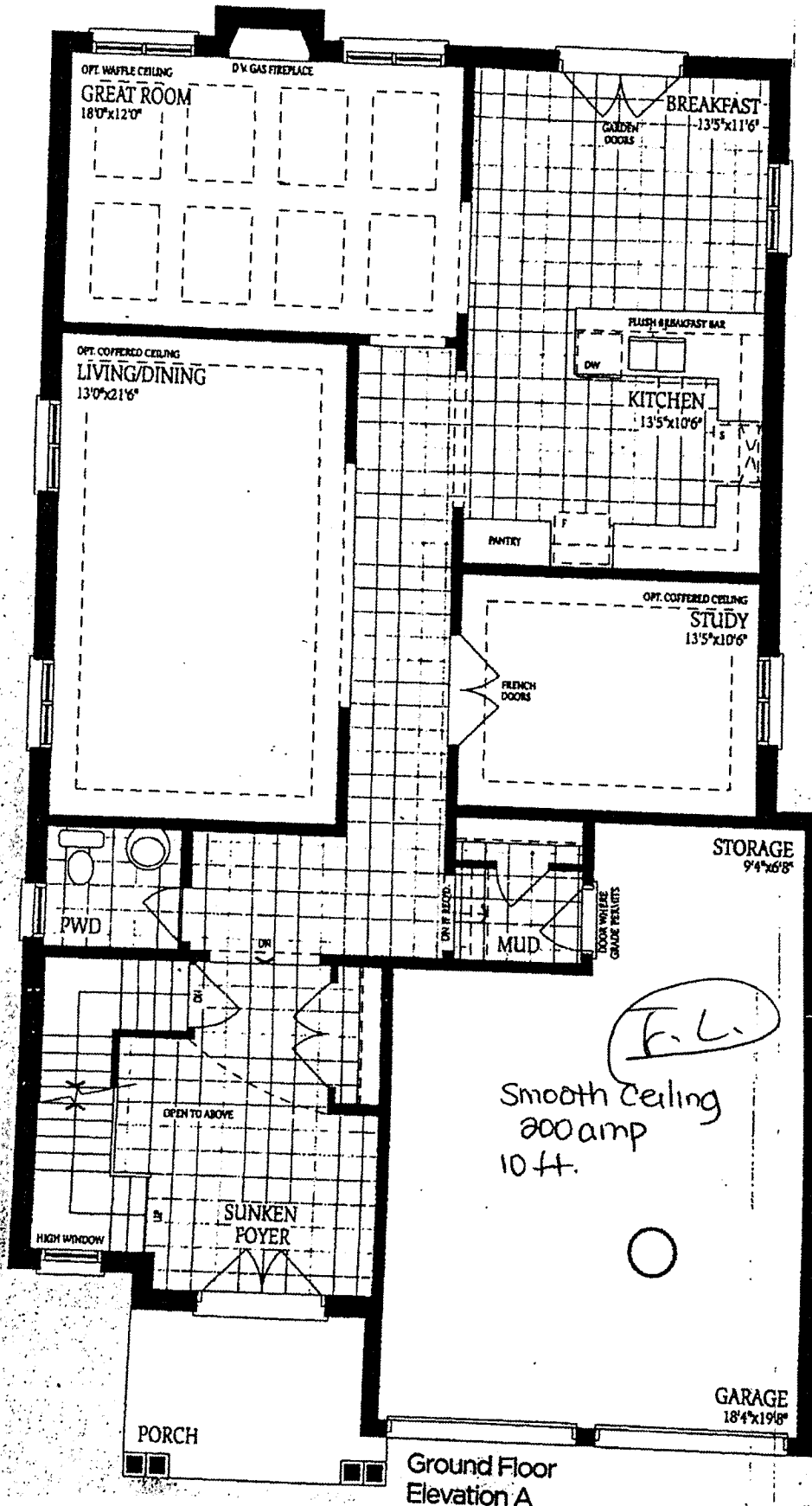

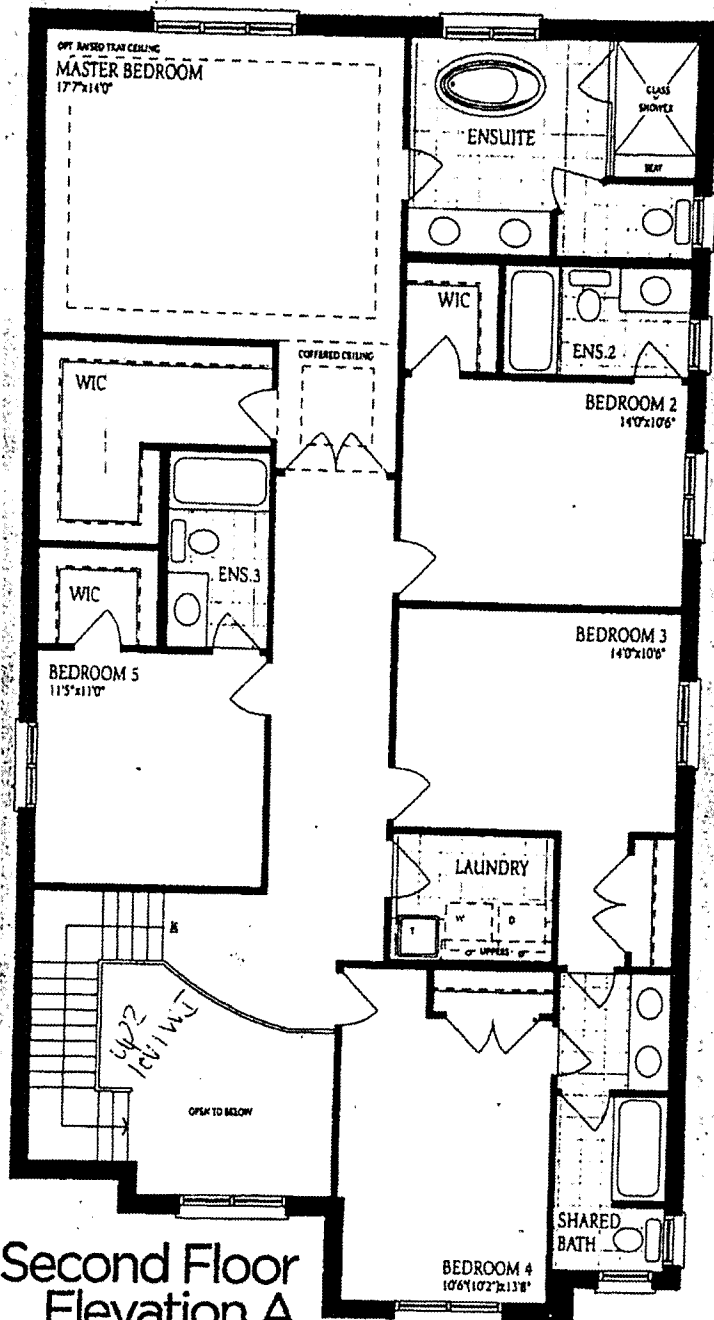

F.L.  
 aff ceilings  
 smooth ceilings

Second Floor  
 Elevation A  
 Bedroom 4 Bath

Architectural controls and the  
 method for the calculation  
 concept only. Actual usable  
 by O.B.C. E. & O.E. Oct 2014

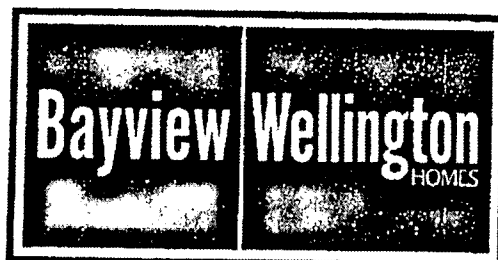

# KIDEAU-6

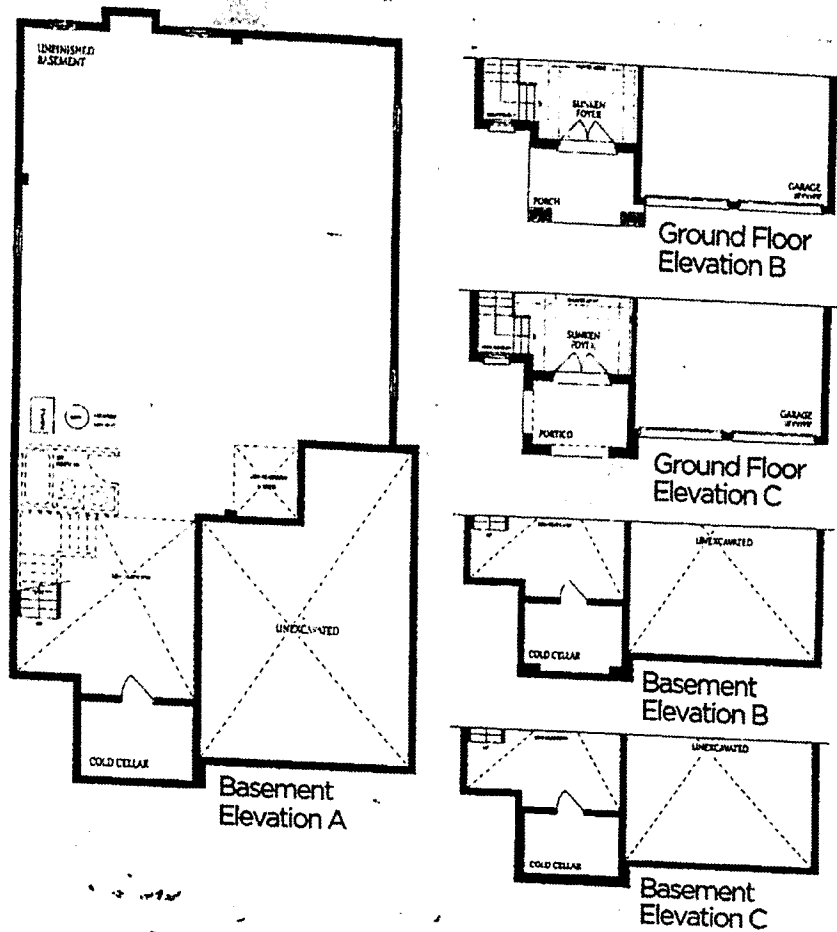

No Changes

