



CONSTRUCTION SUMMARY

365 - 4 - The Barossa 3-1 (38-3-1) Elev C

Extras at Time of Sale

VENDOR TO SUPPLY AND INSTALL A 5 FT. BY 8 FT. DECK WITH STAIRS TO GRADE	
Worksheet	Note:

CEILINGS

Inv.1,733	1 - SMOOTH CEILINGS - 2ND FLOOR
Line16903	Note:
18Mar17 / 3May17	

Inv.1,733	1 - SMOOTH CEILINGS - MAIN FLOOR
Line16902	Note:
18Mar17 / 3May17	

CONSTRUCTION

Inv.1,733	1 - CLOSE OFF WALL BETWEEN KITCHEN AND DINING ROOM - AS PER SKETCH
Line16917	Note:
18Mar17 / 3May17	

ELECTRICAL

Inv.1,733	1 - CEILING OUTLET - ON NEW SWITCH - EXTRA INTERIOR CEILING OUTLET ROUGH IN NO FIXTURE ON NEW SWITCH - CENTRED ON ROOF OF PORTICO
Line16904	Note:
18Mar17 / 3May17	

HARDWOOD FLOORING

Inv.1,733	1 - HARDWOOD FLOORING - 2 1/2 MERCIER SOLID OAK STANDARD - LANDINGS
Line16907	Note:
18Mar17 / 3May17	

Inv.1,733	1 - HARDWOOD FLOORING - 2 1/2 MERCIER SOLID OAK STANDARD - UPPER HALLWAY
Line16908	Note:
18Mar17 / 3May17	

PLUMBING

Inv.1,733	1 - DRAIN - ADDITIONAL DRAIN IN LAUNDRY ROOM ON MAIN FLOOR
Line16910	Note:
18Mar17 / 3May17	

RAILINGS

Inv.1,733	1 - UPGRADED RAILINGS - UPGRADE 2 LEVEL 1 WROUGHT IRON - BLACK
Line16915	Note:
18Mar17 / 3May17	

WINDOWS - BASEMENT

Inv.1,733	2 - BASEMENT WINDOW - 30 X 24
Line17357	Note:
18Mar17 / 3May17	

Barossa 3-1

365

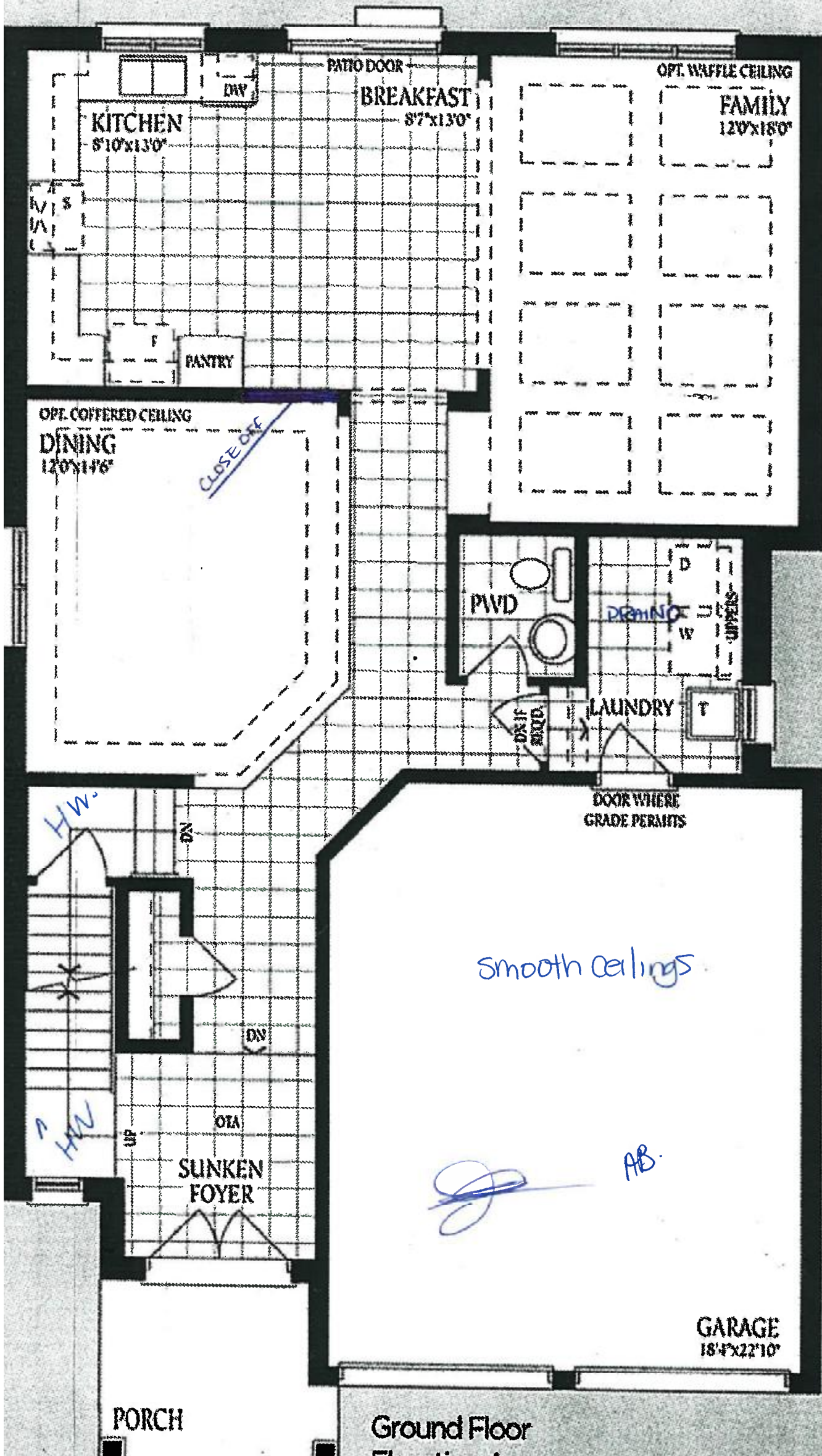

Barossa 3-1

365

smooth ceiling.

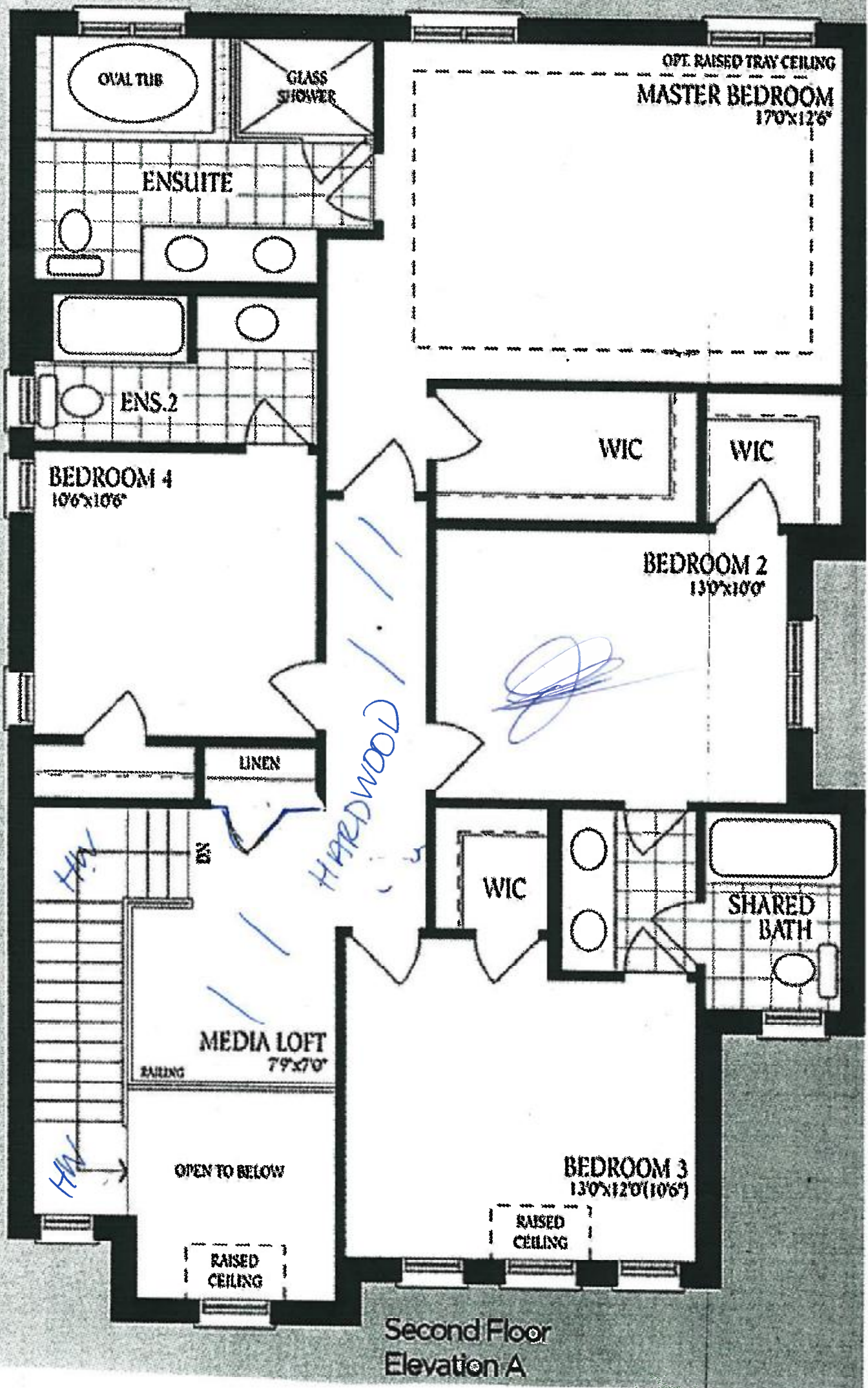

AB

365

Barossa 3-1

