



CONSTRUCTION SUMMARY

121 - 4 - The Rothchild 2 (60-2) Elev A

Extras at Time of Sale

CEILINGS

Inv.1,767	1 - 10 FOOT CEILINGS ON MAIN FLOOR – INCLUDES 8 FOOT INTERIOR DOORS, 8 FOOT INTERIOR ARCHWAYS, SIDE WINDOWS WITH 18 INCH TRANSOM, 8 FOOT GARDEN/FRENCH DOOR, STANDARD PATIO SLIDING DOOR 24 INCH TRANSOM.
Line17366	Note:
3Apr17 / 2May17	
Inv.1,767	1 - SMOOTH CEILINGS ON MAIN FLOOR.
Line17367	Note:
3Apr17 / 2May17	

CONSTRUCTION

Inv.1,767	1 - MOOVE WALL AS PER SKETCH # 1 DELETE WALL AS PER SKETCH # 2 *** PURCHASER WANTS TO ENLARGE LIBRARY ROOM***
Line17362	Note: IN LIBRARY ROOM
3Apr17 / 2May17	
Inv.1,767	1 - CREATE LARGER TOILET ROOM TO ACCOMODATE BIDET . AS PER SKETCH #3
Line17365	Note:
3Apr17 / 2May17	

ELECTRICAL

Inv.1,767	1 - 200 AMP SERVICE - UPGRADE TO
Line17371	Note:
3Apr17 / 2May17	

PLUMBING

Inv.1,767	1 - DRAIN - ADDITIONAL DRAIN
Line17377	Note: ON MAIN FLOOR - LAUNDRY ROOM. AS PER SKETCH.
3Apr17 / 2May17	
Inv.1,767	1 - SHOWER - WATERFALL SHOWER HEAD CEILING MOUNT
Line17373	Note: IN MASTER BEDROOM
3Apr17 / 2May17	
Inv.1,767	1 - SHOWER - WATERFALL SHOWER HEAD - MOEN S6320 - FIXTURE ONLY
Line17374	Note: IN MASTER BEDROOM
3Apr17 / 2May17	
Inv.1,767	1 - SHOWER TRANSFER VALVE
Line17375	Note: IN MASTER BEDROOM
3Apr17 / 2May17	
Inv.1,767	1 - BIDET - ROUGH - IN BIDET
Line17376	Note: IN MASTER BEDROOM / TOILET ROOM AS PER SKETCH #4
3Apr17 / 2May17	
Inv.1,767	1 - ICE MAKER ROUGH IN - WATERLINE TO FRIDGE FOR ICEMAKER
Line17378	Note:
3Apr17 / 2May17	



CONSTRUCTION SUMMARY

121 - 4 - The Rothchild 2 (60-2) Elev A
WINDOWS - BASEMENT

Inv.1,767	2 - BASEMENT WINDOW - 30 X 24
Line17379	Note: INCREASE 2 WINDOWS AS PER SKETCH
3Apr17 / 2May17	

Roll No. 2

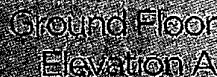

Rothchild - 2

Lot 121

waterproof
shower head

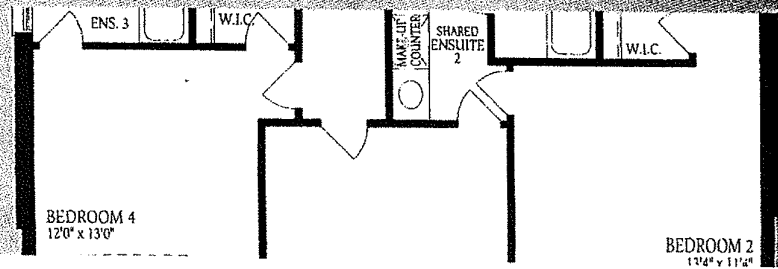
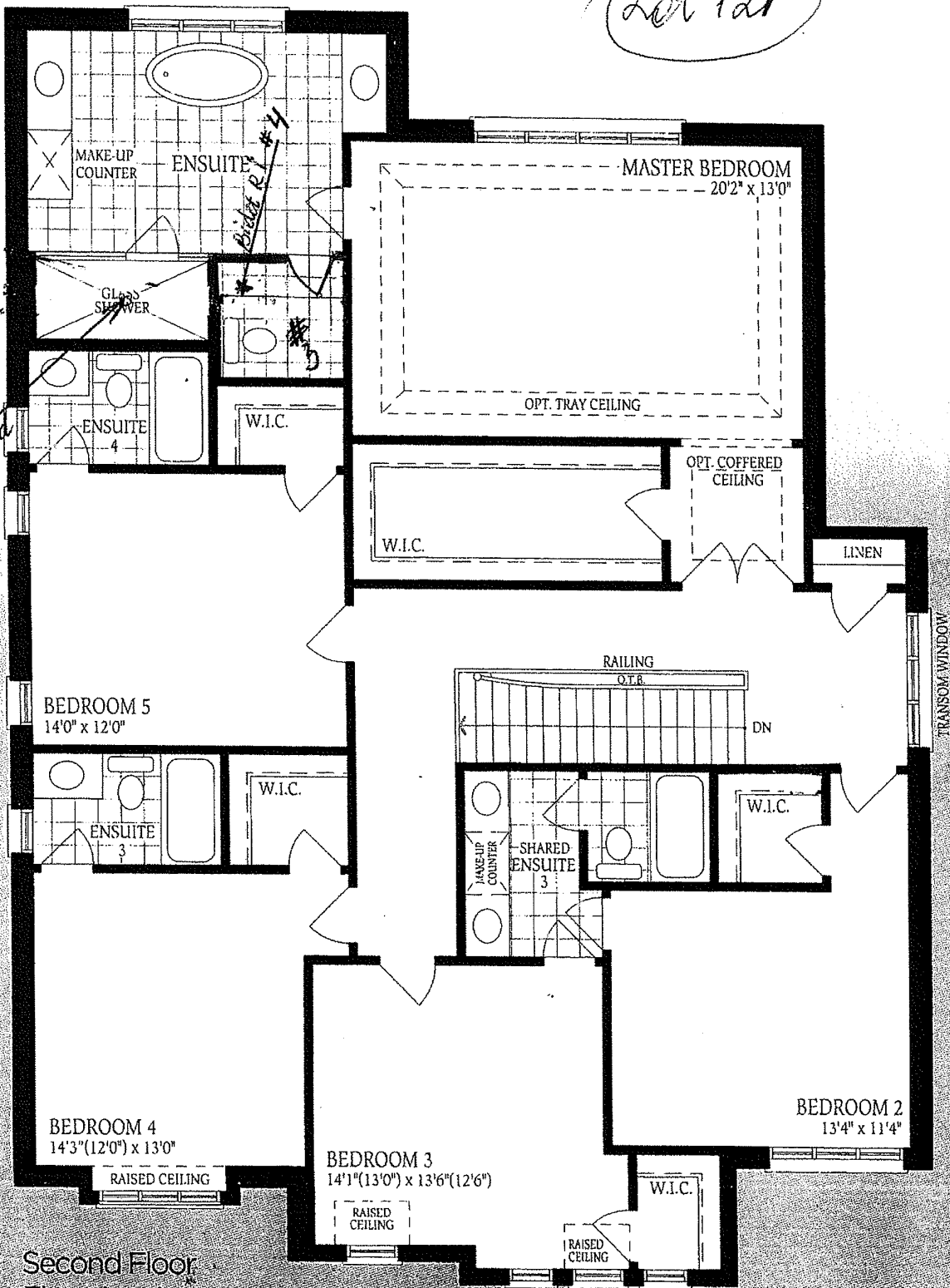

Plotchild-2

Lot 121

30x24

30x24

UNFINISHED BASEMENT

FOUR-SEASON WINTER PORCH, BATH

WALKWAY
NOT VARY

WALKWAY

WALKWAY

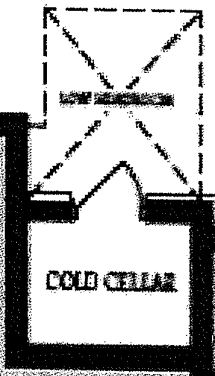
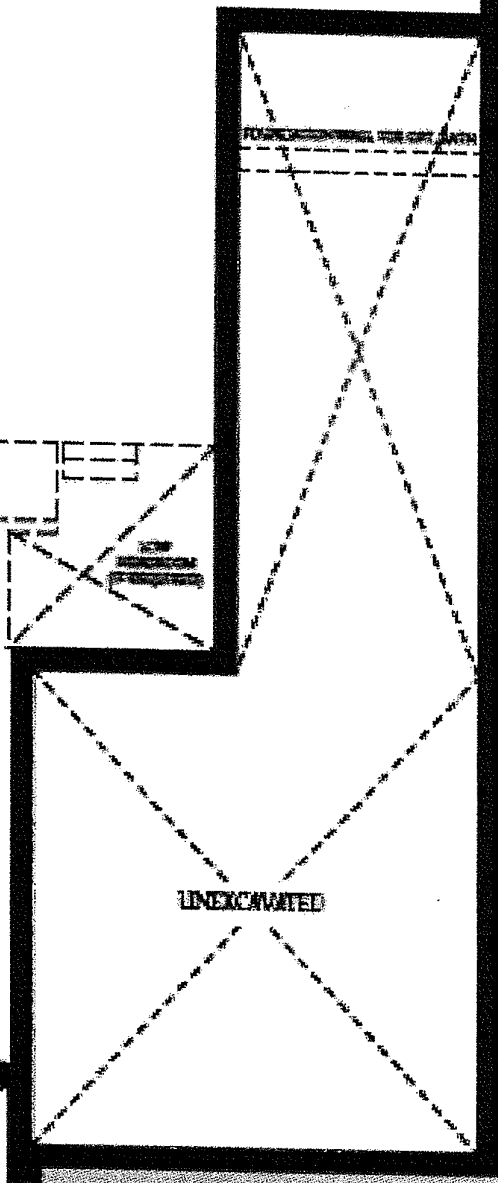

Basement
Elevation A

V.S.

S

UNFINISHED BASEMENT

LINECAVATED

Basement
Elevation B

