



CONSTRUCTION SUMMARY

368 - 4 - The Rideau 5 (42-5) Elev B

Extras at Time of Sale

VENDOR TO SUPPLY AND INSTALL A 5 FT. BY 8 FT. DECK WITH STAIRS TO GRADE	
Worksheet	Note:

CEILINGS

Inv.1,751	1 - 9 FOOT CEILING ON SECOND FLOOR
Line16966	Note:
26Mar17 / 18Apr17	

CONSTRUCTION

Inv.1,751	1 - DELETE WALL BETWEEN KITCHEN & GREAT ROOM . AS PER SKETCH # 1
Line16964	Note:
26Mar17 / 18Apr17	

ELECTRICAL

Inv.1,751	1 - 200 AMP SERVICE - UPGRADE TO
Line16967	Note:
26Mar17 / 18Apr17	

HARDWOOD FLOORING

Inv.1,751	1 - HARDWOOD FLOORING - STANDARD SERIES - 2 1/4 MERCIER SOLID OAK - LANDING
Line16969	Note: KEEP LOWER LANDING STANDARD CARPETED
26Mar17 / 18Apr17	

HEATING AND AIR CONDITIONING

Inv.1,751	1 - GAS LINE - ROUGH IN GAS LINE - STOVE
Line16968	Note:
26Mar17 / 18Apr17	

lot 368

# Rideau 5

Elev B

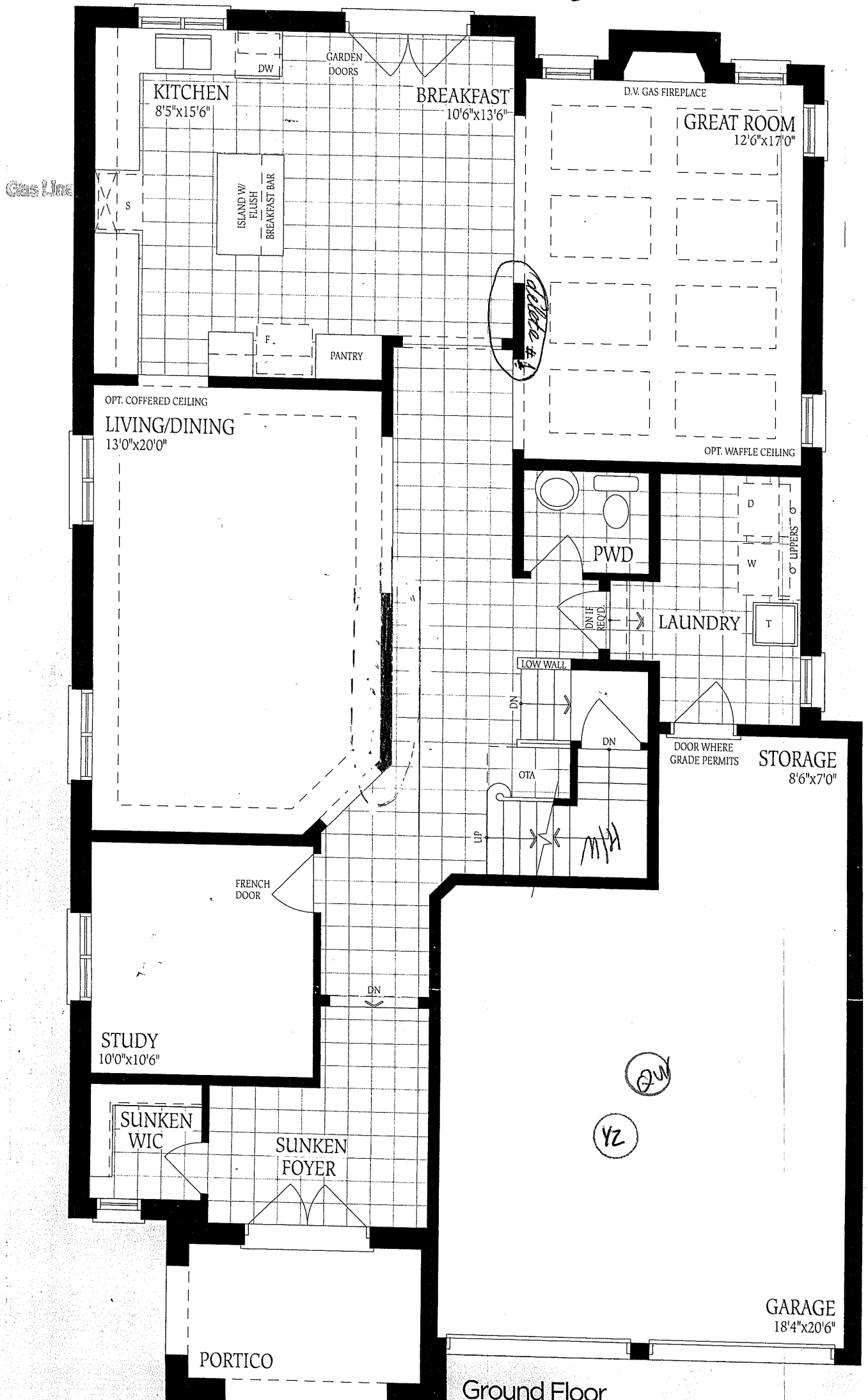

Ground Floor  
Elevation A

Lot 368

# Rideau 5

Elev - B.

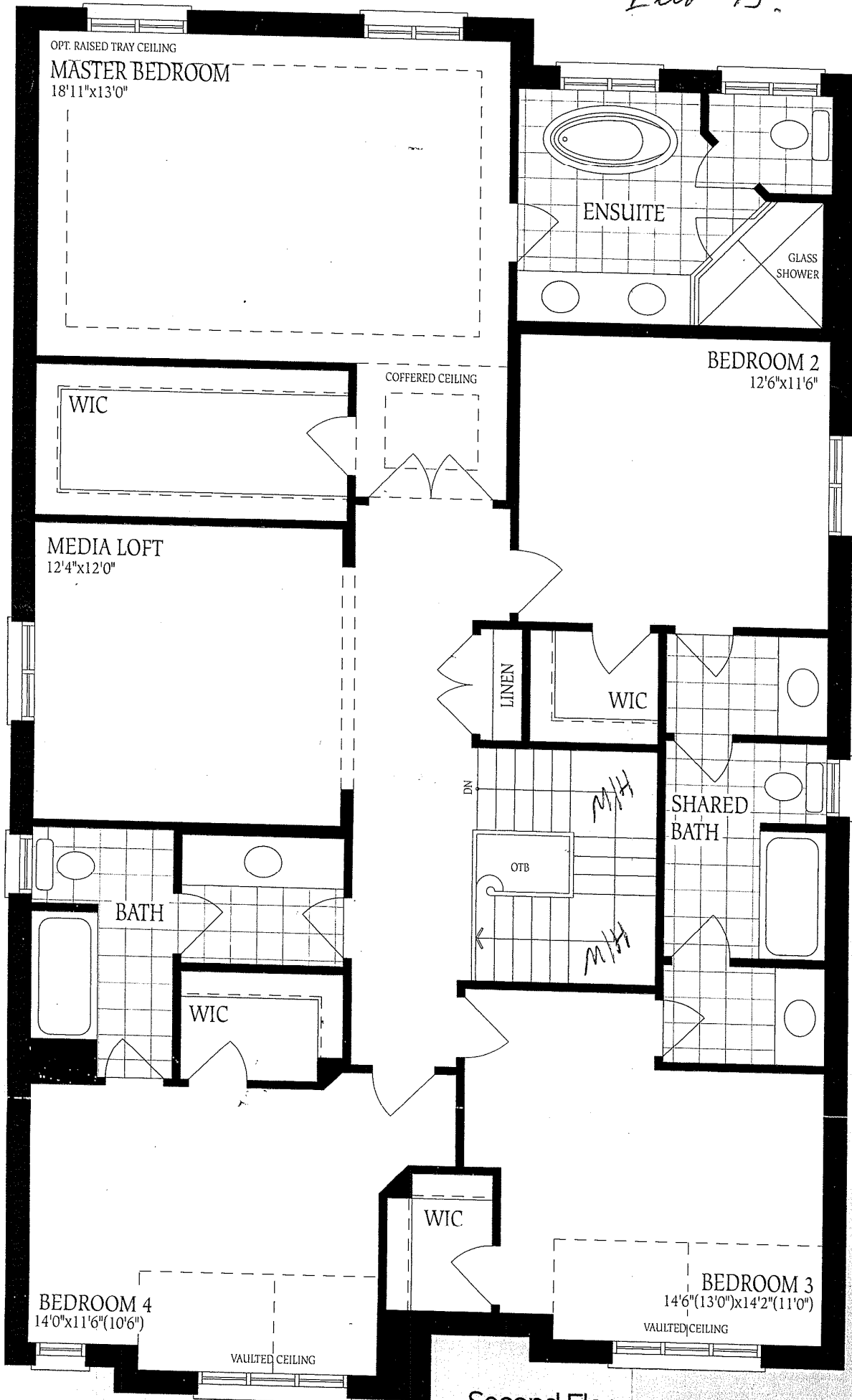

Second Floor  
Elevation A

Elv-13



42

②