



CONSTRUCTION SUMMARY

358 - 4 - The Rideau 7 (42-7C) Elev C

Extras at Time of Sale

BASEMENT

Inv.1,656	1 - WALK UP BASEMENT
Line16118	Note: SEE SKETCH ATTACHED
4Feb17 / 27Apr17	

CEILINGS

Inv.1,656	1 - ++++DO NOT INSTALL++++ 9 FOOT CEILINGS IN BASEMENT ++++DO NOT INSTALL++++
Line16500	Note: ++++THIS HAS BEEN CREDITED, DO NOT INSTALL++++
4Feb17 / 27Apr17	

HARDWOOD FLOORING

Inv.1,656	1 - HARDWOOD FLOORING - STANDARD SERIES - 2 1/4 MERCIER SOLID OAK - LANDING
Line16116	Note:
4Feb17 / 27Apr17	

STAIRS AND RAILING

Inv.1,656	1 - UPGRADE RAILING - UPGRADE 2 - LEVEL 1 - WROUGHT IRON
Line16117	Note:
4Feb17 / 27Apr17	

WINDOWS - BASEMENT

Inv.1,656	4 - BASEMENT WINDOW - 30 X 24
Line16114	Note: ENLARGE 4 WINDOWS AS PER SKETCH.
4Feb17 / 27Apr17	

Rideau 7

Elev - C

Lot 358

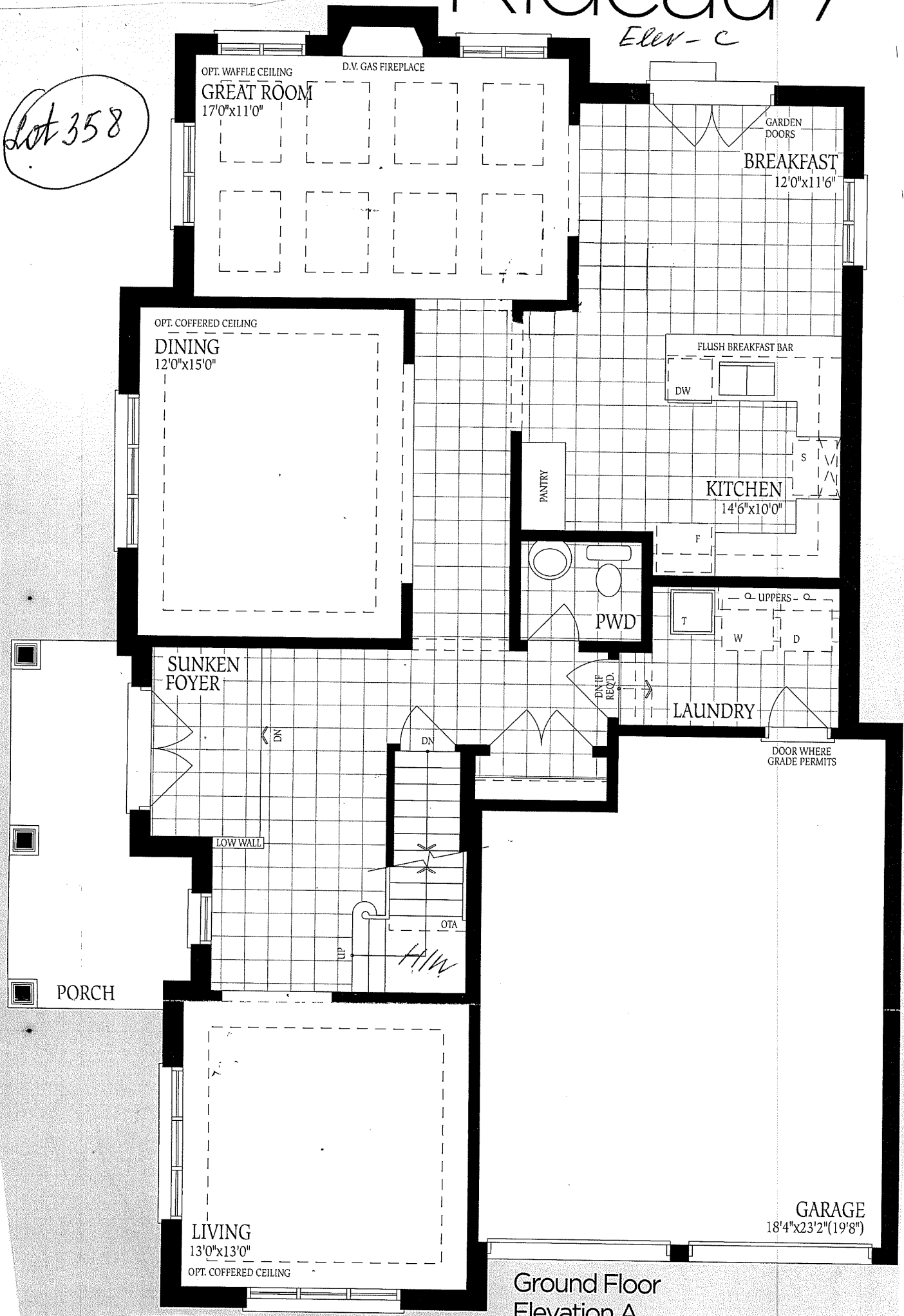

Ground Floor
Elevation A

YB

Rideau 7

Elev - C

Lot 358

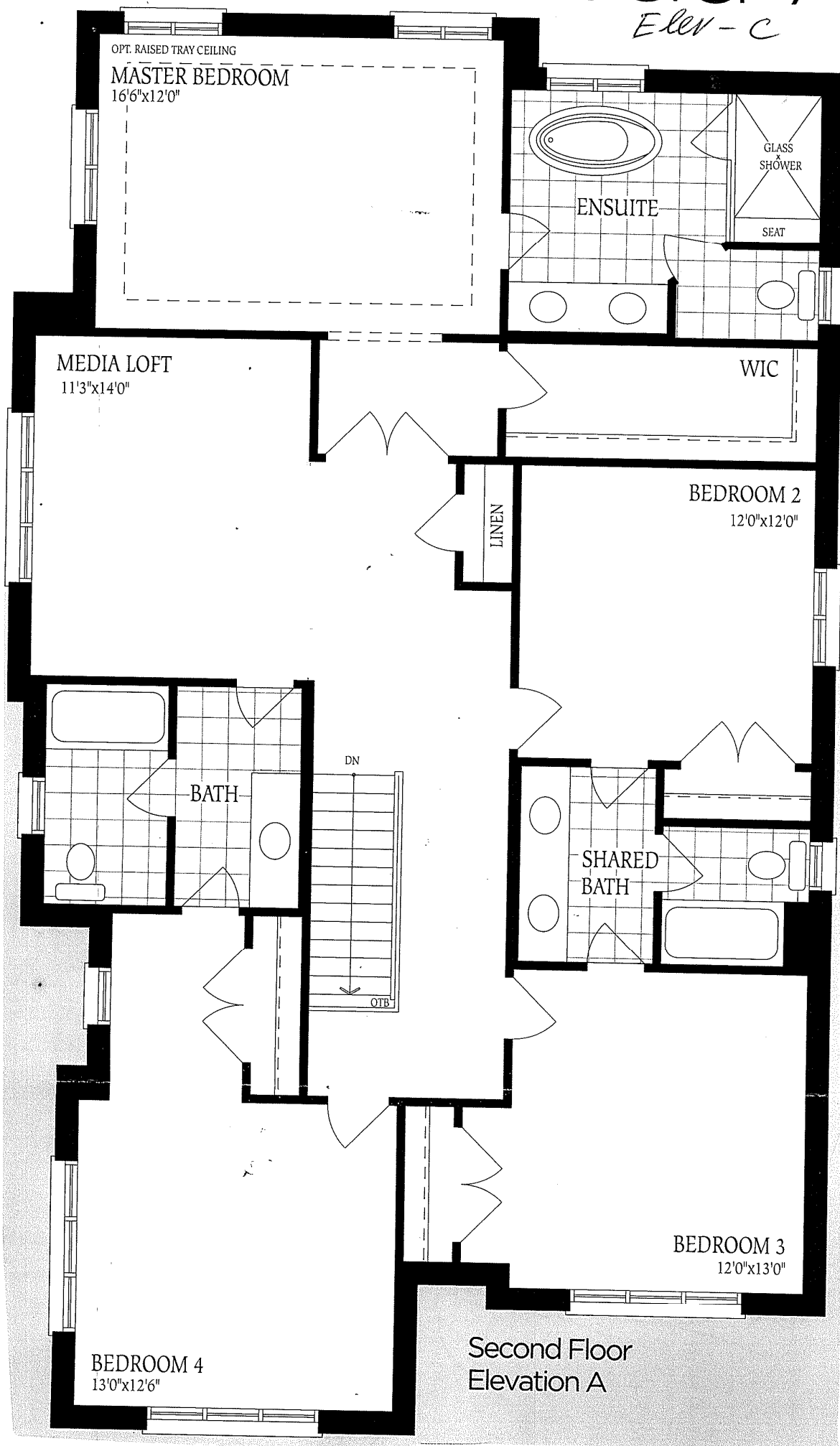

1/2

Rideau 7

Lot 358

ELER - C

Walk up Bsmt.

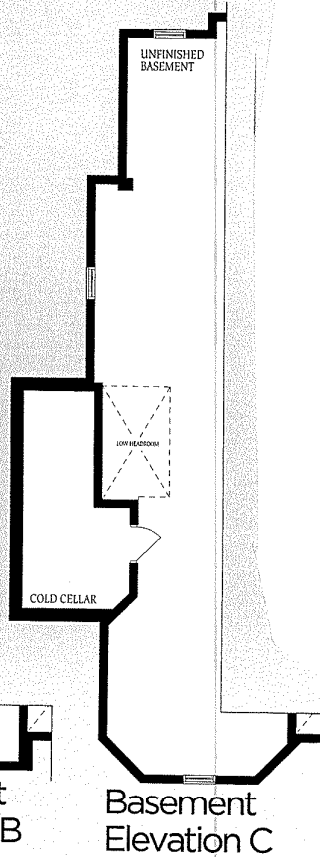
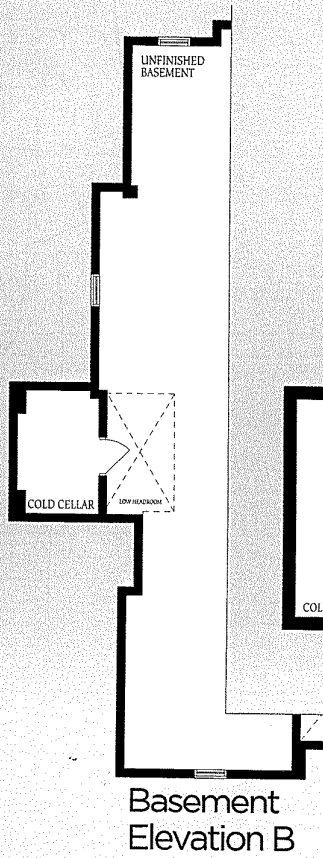
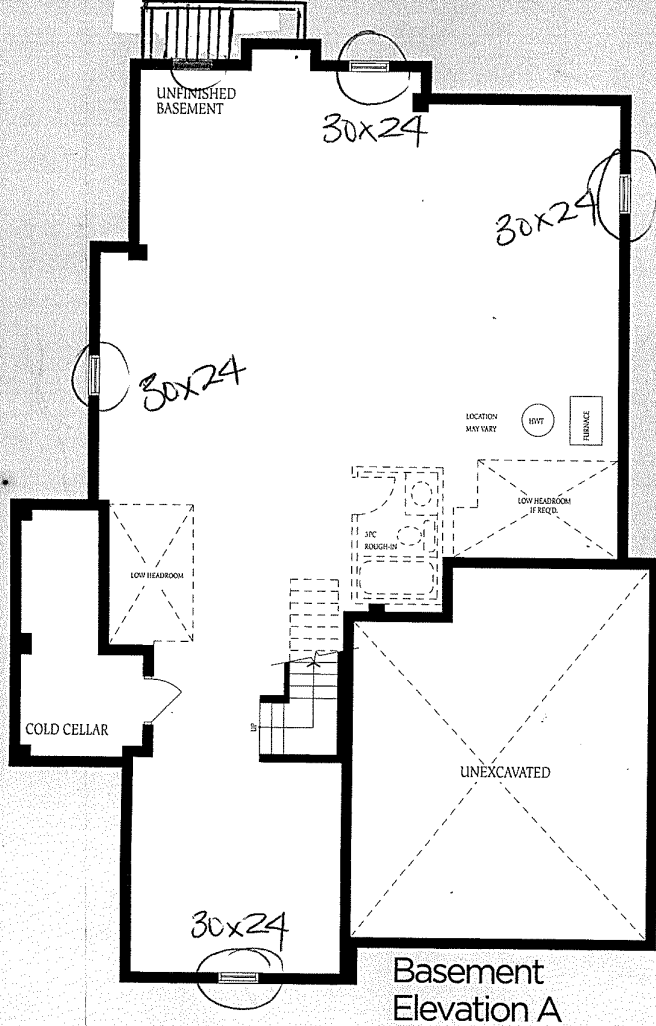

YB

Lot 358
Phase 4B.
R-7C

