



CONSTRUCTION SUMMARY

341 - 4 - The Rideau 6 (42-6) Elev C

Extras at Time of Sale

VENDOR TO SUPPLY AND INSTALL A 5 FT. BY 8 FT. DECK WITH STAIRS TO GRADE
Worksheet    Note:

CONSTRUCTION

Inv.1,634	1 - CONVERT KITCHEN PENINSULA TO ICELAND. AS PER SKETH.
Line16203	Note:
29Jan17 / 18Apr17	
Inv.1,634	1 - SECOND FLOOR - ADD WALL AND DOOR TO MEDIA LOFT . AS PER SKETCH #2
Line16222	Note:
29Jan17 / 18Apr17	
Inv.1,634	1 - DELETE WALL BETWEEN GREAT ROOM & BREAKFAST AREA . AS PER SKETCH # 3
Line16229	Note:
29Jan17 / 18Apr17	

ELECTRICAL

Inv.1,634	2 - SCONCE ROUGH - IN - ON SEPARATE SWITCH - ROUGH IN WALL SCONE ON A SEPARATE SWITCH - PRICE IS EACH
Line16466	Note: ON STAIRCACE - CENTERED OVER LANDINGS. AS PER SKETCH
29Jan17 / 18Apr17	
Inv.1,634	1 - 200 AMP SERVICE - UPGRADE TO
Line16204	Note:
29Jan17 / 18Apr17	
Inv.1,634	1 - CEILING OUTLET - ON NEW SWITCH - EXTRA INTERIOR CEILING OUTLET ROUGH IN NO FIXTURE ON NEW SWITCH
Line16205	Note: **CENTERED OVER KITCHEN ICELAND**
29Jan17 / 18Apr17	
Inv.1,634	1 - WALL OVEN ELECTRICAL - ELECTRICAL PROVISION ONLY. AS PER SKETCH.
Line16207	Note:
29Jan17 / 18Apr17	

HARDWOOD FLOORING

Inv.1,634	1 - HARDWOOD FLOORING - STANDARD SERIES - 2 1/4 MERCIER SOLID OAK - LANDING
Line16208	Note:
29Jan17 / 18Apr17	
Inv.1,634	1 - HARDWOOD FLOORING - STANDARD SERIES - 2 1/4 MERCIER SOLID OAK - UPPER HALL
Line16209	Note:
29Jan17 / 18Apr17	

HEATING AND AIR CONDITIONING

Inv.1,634	1 - GAS LINE - ROUGH IN GAS LINE - STOVE . AS PER SKETCH.
Line16211	Note:
29Jan17 / 18Apr17	

STAIRS AND RAILING

Inv.1,634	1 - UPGRADE RAILING - UPGRADE 2 - LEVEL 2 - WROUGHT IRON
Line16221	Note:
29Jan17 / 18Apr17	



# CONSTRUCTION SUMMARY

341 - 4 - The Rideau 6 (42-6) Elev C

42' singles

Rideau - 6  
Elev - C

Lot 341

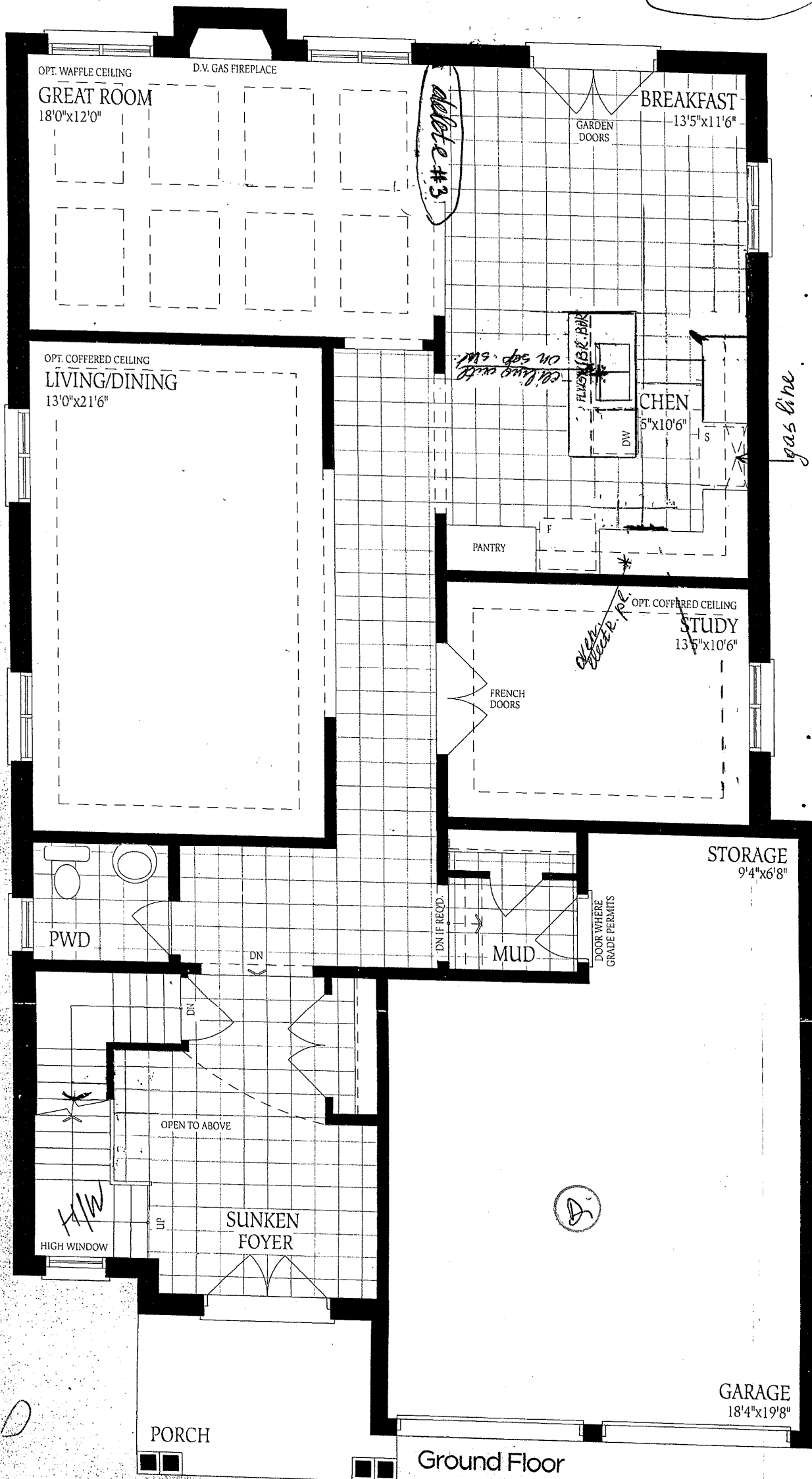

Ground Floor  
Elevation A

Kideau-6 Elev-c

Lot 341

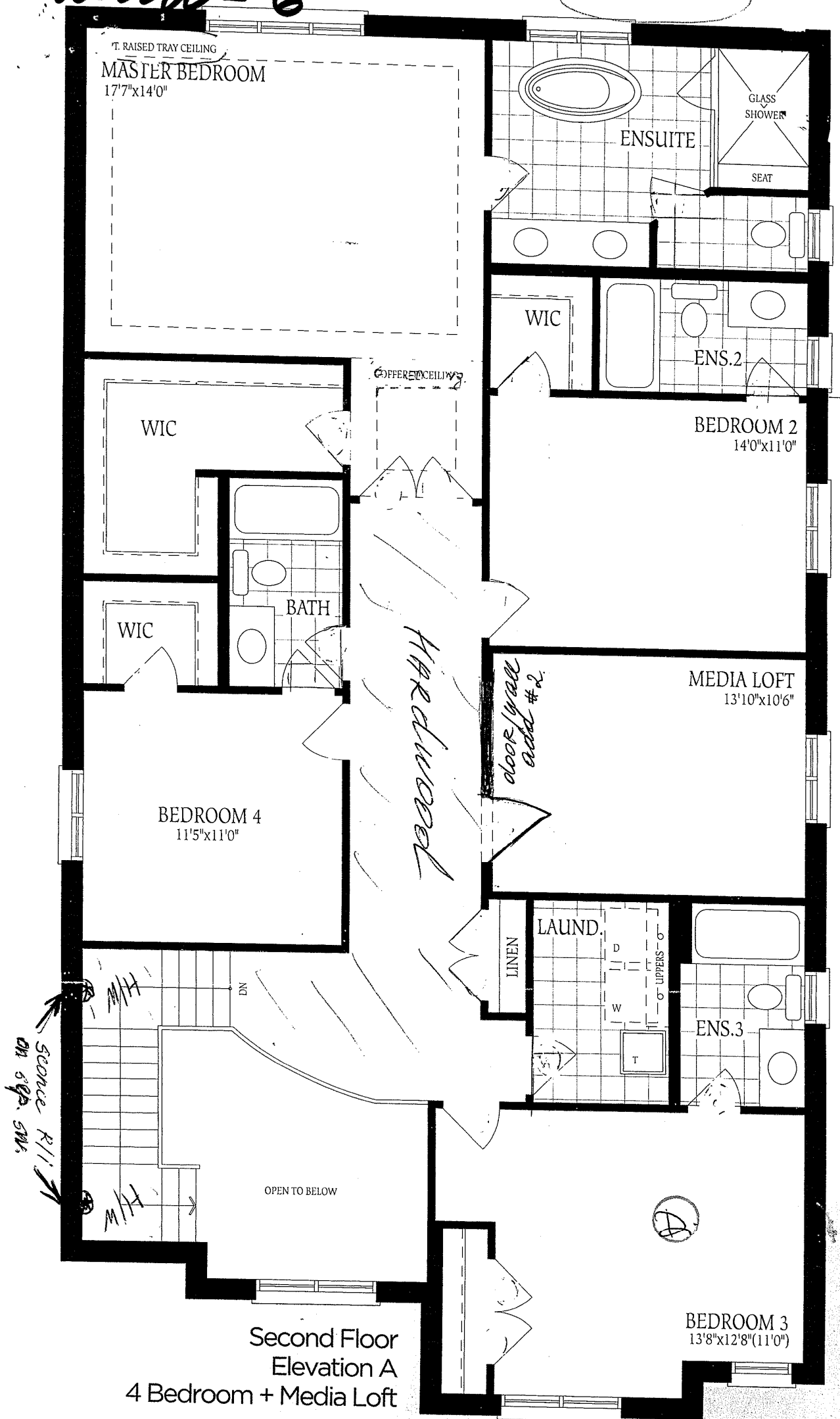

Second Floor  
Elevation A  
4 Bedroom + Media Loft

WOD

Ridgeway - 6  
Elev - C

lot 341

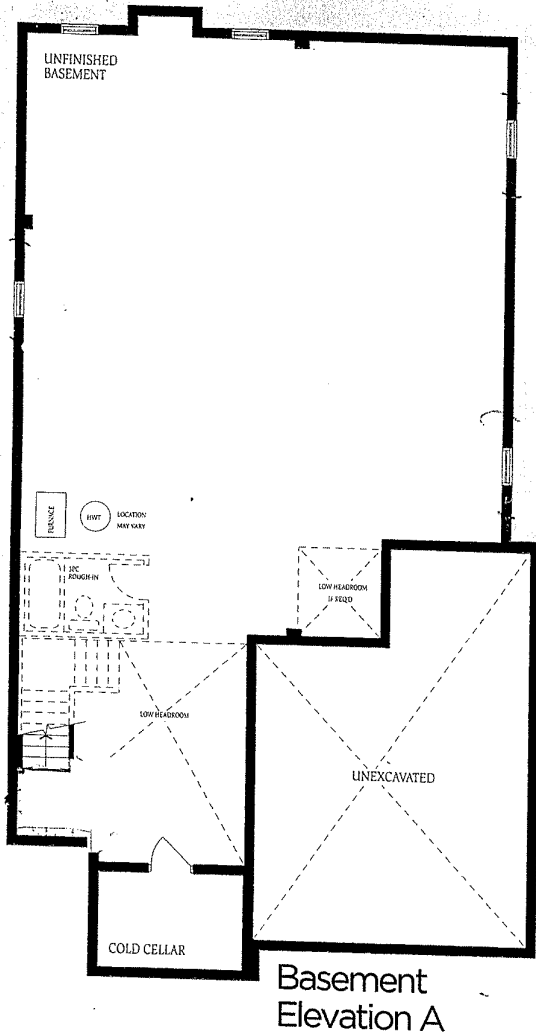

Basement  
Elevation A

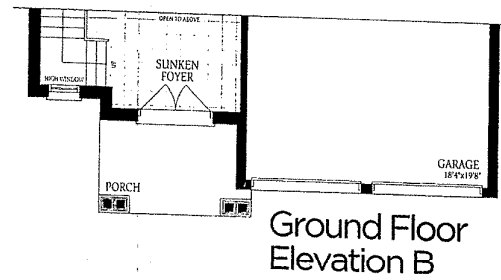

Ground Floor  
Elevation B

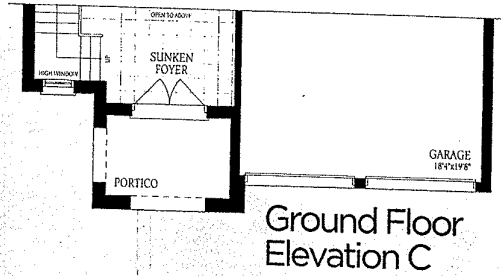

Ground Floor  
Elevation C

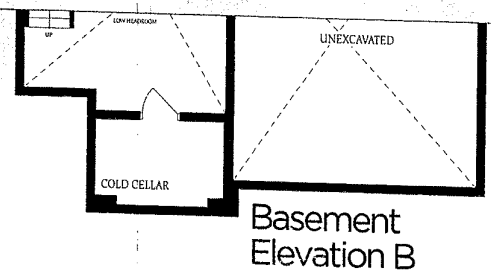

Basement  
Elevation B

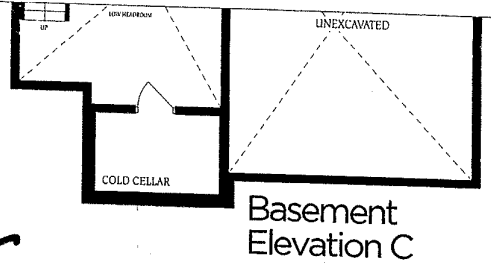

Basement  
Elevation C

Ridgeway - 6



WOD