



CONSTRUCTION SUMMARY

255 - 4 - The Barossa 6 (38-6) Elev C

Extras at Time of Sale

CABINETRY - BASE CABINETS

Inv.1,593	1 - CONVERT PENINSULA TO ISLAND -ENSURE SIDE OF ISLAND CLOSEST TO BREAKFAST AREA IS FLUSH WITH CABINETRY ON PERIMETER OF THE WALL. AS PER SKETCH # 6
Line15599	Note:
9Jan17 / 18Apr17	

CEILINGS

Inv.1,757	1 - 9 FOOT CEILING ON SECOND FLOOR
Line17018	Note:
28Mar17 / 18Apr17	
Inv.1,768	1 - SMOOTH CEILINGS - MAIN FLOOR
Line17197	Note:
4Apr17 / 20Apr17	
Inv.1,768	1 - SMOOTH CEILINGS - 2ND FLOOR
Line17198	Note:
4Apr17 / 20Apr17	

CONSTRUCTION

Inv.1,593	1 - +++DO NOT INSTALL+++ WALK UP BASEMENT. AS PER SKETCH # 8 PERMIT PENDING
Line15593	Note: ++++DO NOT INSTALL++++
9Jan17 / 18Apr17	

ELECTRICAL

Inv.1,593	1 - 200 AMP SERVICE - UPGRADE TO
Line15583	Note:
9Jan17 / 18Apr17	
Inv.1,593	1 - CEILING OUTLET - ON NEW SWITCH - EXTRA INTERIOR CEILING OUTLET ROUGH IN NO FIXTURE ON NEW SWITCH -AS PER SKETCH - OVER BREAKFAST BAR - CENTERED.
Line15584	Note:
9Jan17 / 18Apr17	
Inv.1,768	13 - POT LIGHT - LED - 1ST FLOOR NON INSULATED CEILING - PRICE IS PER POT LIGHT AS PER SKETCH.
Line17199	Note: 4X POTLIGHTS IN GREAT ROOM 4X POTLIGHTS IN BREAKFAST AREA 2X POTLIGHTS IN KITCHEN AREA 3X IN MAIN HALL
4Apr17 / 20Apr17	

HARDWOOD FLOORING

Inv.1,593	1 - HARDWOOD FLOORING - STANDARD SERIES - 2 1/4 MERCIER SOLID OAK - LANDING
Line15586	Note:
9Jan17 / 18Apr17	
Inv.1,593	1 - HARDWOOD FLOORING - STANDARD SERIES - 2 1/4 MERCIER SOLID OAK - UPPER HALL
Line15587	Note:
9Jan17 / 18Apr17	

HEATING AND AIR CONDITIONING



CONSTRUCTION SUMMARY

255 - 4 - The Barossa 6 (38-6) Elev C

Inv.1,593	1 - +++DO NOT INSTALL+++ GAS LINE - ROUGH IN GAS LINE -STOVE. AS PER SKETCH.
Line15588	Note: ++++DO NOT INSTALL++++
9Jan17 / 18Apr17	

STAIRS AND RAILING

Inv.1,593	1 - UPGRADE RAILING - UPGRADE 2 - LEVEL 1 - WROUGHT IRON
Line15591	Note:
9Jan17 / 18Apr17	

WALL - INTERIOR

Inv.1,593	1 - DELETE WALL BETWEEN KITCHEN / MAIN HALL . AS PER SKETCH # 1
Line15594	Note:
9Jan17 / 18Apr17	
Inv.1,593	1 - DELETE WALL BETWEEN DINING ROOM / MAIN HALL . AS PER SKETCH # 2
Line15595	Note:
9Jan17 / 18Apr17	
Inv.1,593	1 - DELETE WALL BETWEEN DINING ROOM/ MAIN HALL . AS PER SKETCH # 3
Line15596	Note:
9Jan17 / 18Apr17	
Inv.1,593	1 - PURCHASER REQUESTS WINDOW WALL WITH TRIMS 42" FROM FLOOR , 23" FROM CEILING , 10" ON BOTH SIDES. AS PER SKETCH #5 .
Line15598	Note:
9Jan17 / 18Apr17	



GreenValley  
ESTATES

38' singles

BAROSSA - 6  
Elev - C

lot 255

The Bc

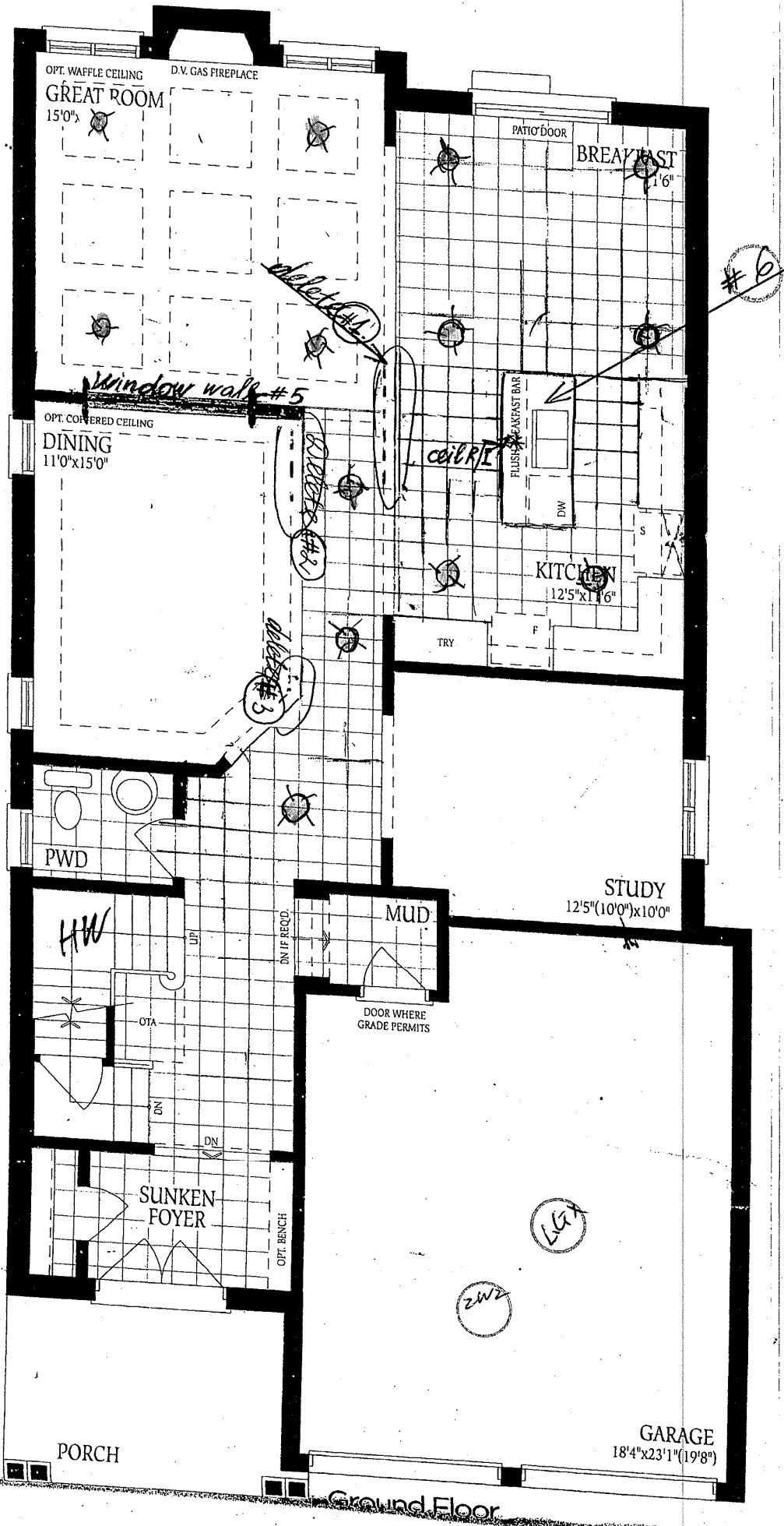

Barossa 6

ELEV. A  
2935

ELEV. B  
2945

ELEV. C  
2935

SQ.FT.

Barossa - 6  
Elev - C

Lot 255

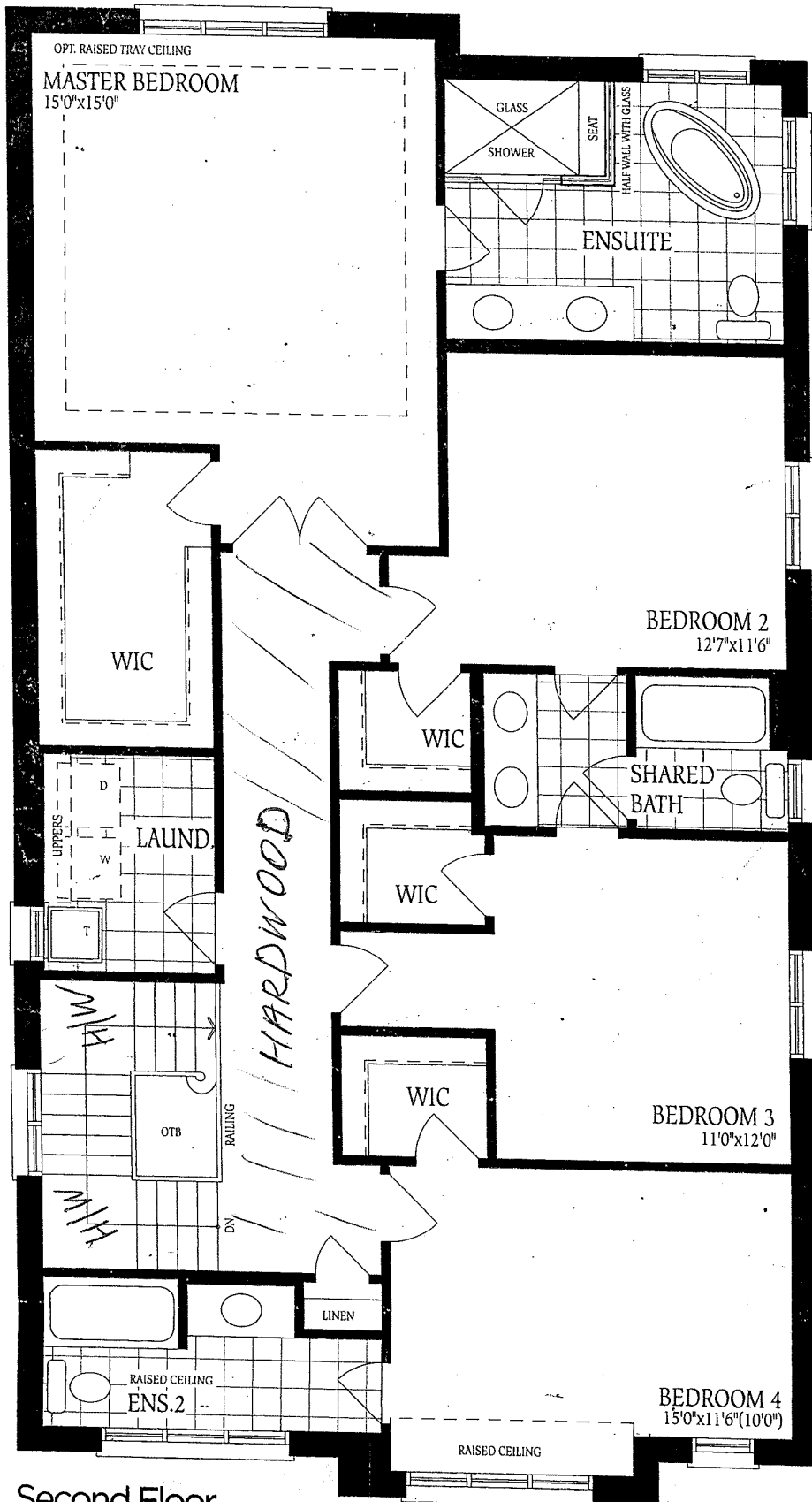

Second Floor  
Elevation A

2W2

2W2

Lot 255

Barossa - C  
Elev - C

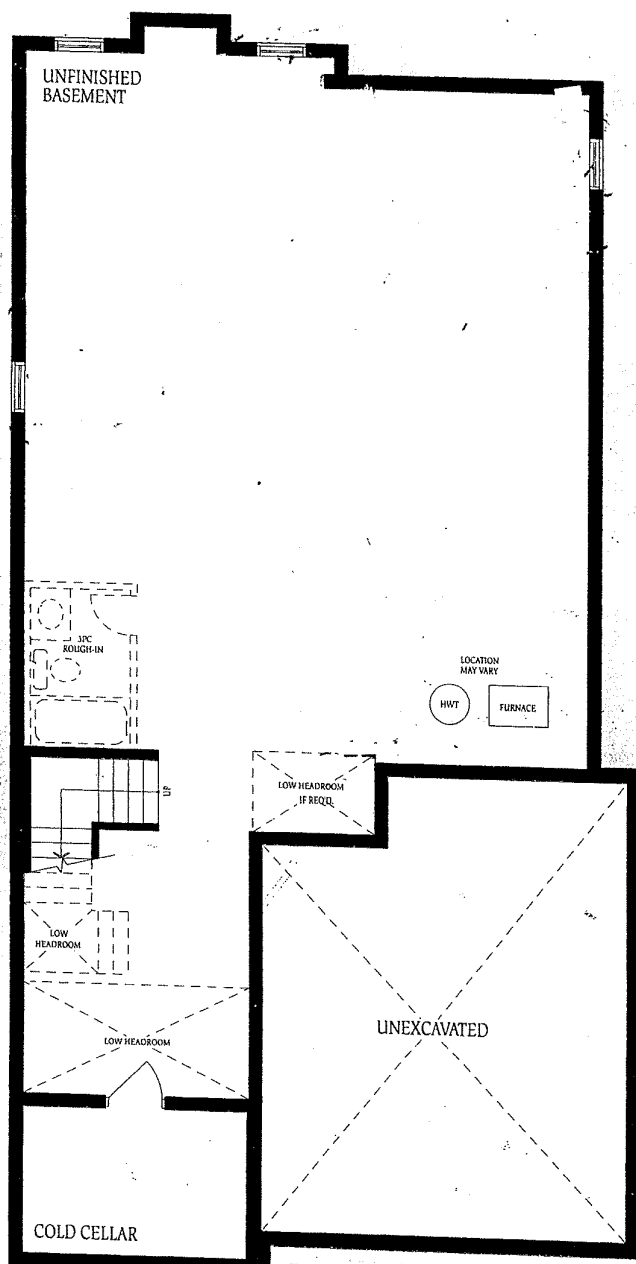

Basement  
Elevation A

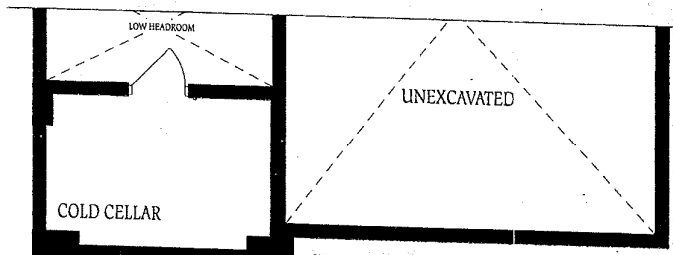

Basement  
Elevation B

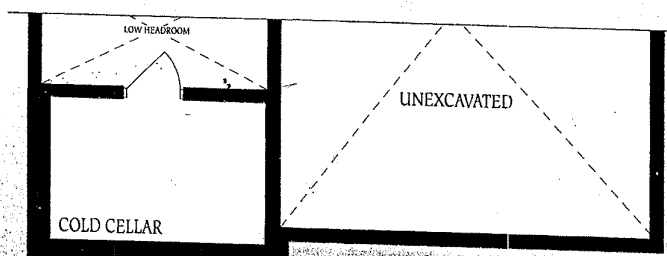

Basement  
Elevation C

2W2

2W2

The  
con  
of f  
floc