

It is the builder's complete responsibility to ensure that all plans submitted for approval fully comply with the Architectural Guidelines and all applicable regulations and requirements including zoning provisions and any provisions in the subdivision agreement. The Control Architect is not responsible in any way for examining or approving site (lotting) plans or working drawings with respect to any zoning or building code or permit matter or that any house can be properly built or located on its lot.

This is to certify that these plans comply with the applicable Architectural Design Guidelines approved by the Town of BRADFORD / WEST GWILLIMBURY.

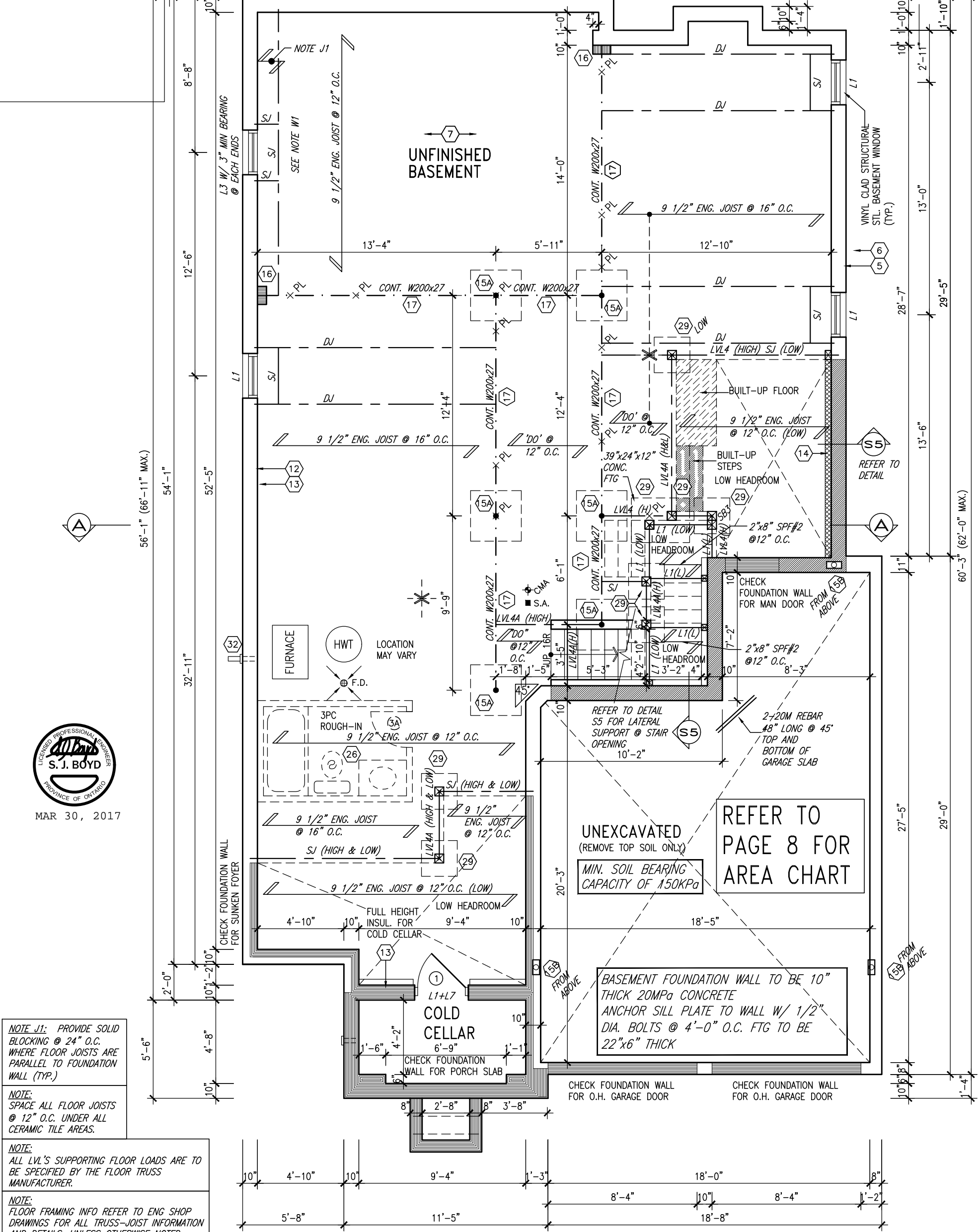

9.	.	.	.
8.	.	.	.
7.	.	.	.
6.	.	.	.
5.	REVISED AS PER ENG'S COMMENTS	MAR 29-17	RC
4.	REVISED FOR LOT 262	FEB. 23/17	WT
3.	REVISED AS PER ENG'S COMMENTS	APR 30-15	RC
2.	ADDED UPGRADED REAR ELEVATIONS	OCT. 01/14	GW
1.	ISSUED FOR CLIENT REVIEW	SEPT 16/14	KL
no.	description	date	by

The undersigned has reviewed and takes responsibility for this design and has the qualifications and meets the requirements set out in the Ontario Building Code to be a Designer.

qualification information

Wellington Jno-Baptiste 25591  
name  
signature  
registration information  
VA3 Design Inc. 42658

Contractor must verify all dimensions on the job and report any discrepancy to the Designer before proceeding with the work. All drawings and specifications are instruments of service and the property of the Designer which must be returned at the completion of the work. Drawings are not to be scaled.

**VA3 DESIGN**

255 Consumers Rd Suite 120  
Toronto ON M2J 1R4  
t 416.630.2255 f 416.630.4782  
va3design.com

<b>BAYVIEW WELLINGTON</b>		<b>S42-5</b> RIDEAU 5	
project name <b>GREEN VALLEY ESTATES</b>	municipality <b>BRADFORD</b>	project no. <b>13045</b>	
date <b>AUGUST 2014</b>	checked by <b>KL</b>	scale <b>3/16" = 1'-0"</b>	file name <b>13045-S42-5C LOT 262</b>
<b>BASEMENT PLAN 'C'</b>		drawing no. <b>1</b>	
RICHARD - H:\ARCHIVE\WORKING\2013\13045\B\units\42\Phase 1-3\13045-S42-5C LOT 262.dwg - Wed - Mar 29 2017 - 2:28 PM			

It is the builder's complete responsibility to ensure that all plans submitted for approval fully comply with the Architectural Guidelines and all applicable regulations and requirements including zoning provisions and any provisions in the subdivision agreement. The Control Architect is not responsible in any way for examining or approving site (lotting) plans or working drawings with respect to any zoning or building code or permit matter or that any house can be properly built or located on its lot.

This is to certify that these plans comply with the applicable Architectural Design Guidelines approved by the Town of BRADFORD / WEST GWILLIMBURY.

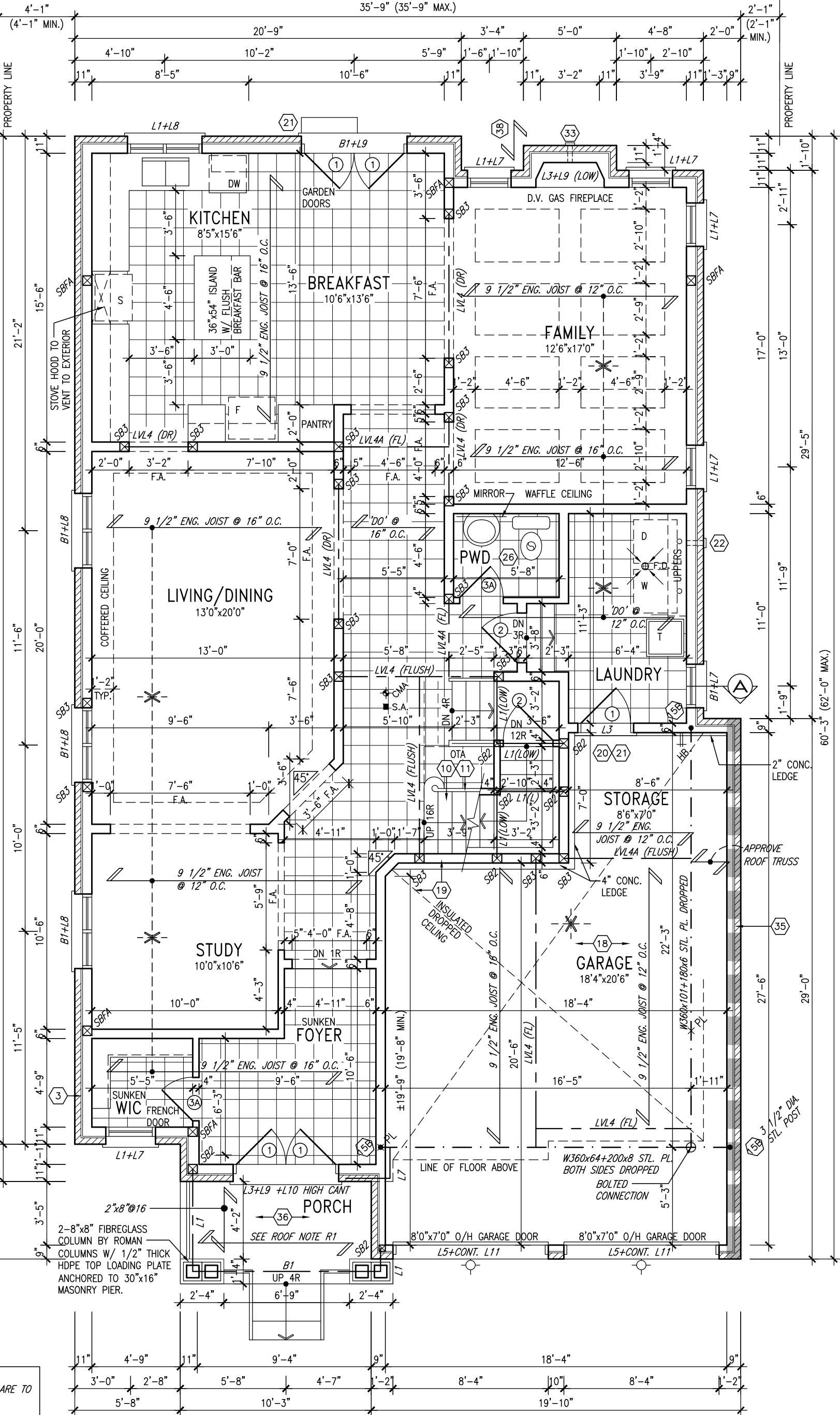

**ROOF NOTE R1**  
2"x8" @ 16" O.C. P.T. W/  
2"x4" @ 12" O.C. DIAGONALLY  
CUT CROSS PURLINS W/ 5/8"  
EXTERIOR GRADE SHEATHING W/  
SINGLE PLY ROOF MEMBRANE

**NOTE:**  
ALL LVL'S SUPPORTING FLOOR LOADS ARE TO  
BE SPECIFIED BY THE FLOOR TRUSS  
MANUFACTURER.

**NOTE:**  
FLOOR FRAMING INFO REFER TO ENG SHOP  
DRAWINGS FOR ALL TRUSS-JOIST INFORMATION  
AND DETAILS. UNLESS OTHERWISE NOTED.

9.	.	.	.	The undersigned has reviewed and takes responsibility for this design and has the qualifications and meets the requirements set out in the Ontario Building Code to be a Designer.
8.	.	.	.	qualification information
7.	.	.	.	Wellington Jno-Baptiste 25591
6.	.	.	.	signature BCIN
5.	REVISED AS PER ENG'S COMMENTS	MAR 29-17	RC	registration information
4.	REVISED FOR LOT 262	FEB. 23/17	WT	VA3 Design Inc. 42658
3.	REVISED AS PER ENG'S COMMENTS	APR 30-15	RC	
2.	ADDED UPGRADED REAR ELEVATIONS	OCT. 01/14	GW	Contractor must verify all dimensions on the job and report any discrepancy to the Designer before proceeding with the work. All drawings and specifications are instruments of service and the property of the Designer which must be returned at the completion of the work. Drawings are not to be scaled.
1.	ISSUED FOR CLIENT REVIEW	SEPT 16/14	KL	
no.	description	date	by	

255 Consumers Rd Suite 120  
Toronto ON M2J 1R4  
t 416.630.2255 f 416.630.4782  
va3design.com

**VA3 DESIGN**  
255 Consumers Rd Suite 120  
Toronto ON M2J 1R4  
t 416.630.2255 f 416.630.4782  
va3design.com

<b>BAYVIEW WELLINGTON</b>		<b>S42-5</b> RIDEAU 5	
project name <b>GREEN VALLEY ESTATES</b>	municipality <b>BRADFORD</b>	project no. <b>13045</b>	
date <b>AUGUST 2014</b>	drawn by <b>KL</b>	scale <b>3/16" = 1'-0"</b>	file name <b>13045-S42-5C LOT 262</b>
checked by <b>-</b>		drawing no. <b>2</b>	
RICHARD - H:\ARCHIVE\WORKING\2013\13045\B\units\42\Phase 1-3\13045-S42-5C LOT 262.dwg - Wed - Mar 29 2017 - 2:28 PM			

It is the builder's complete responsibility to ensure that all plans submitted for approval fully comply with the Architectural Guidelines and all applicable regulations and requirements including zoning provisions and any provisions in the subdivision agreement. The Control Architect is not responsible in any way for examining or approving site (lotting) plans or working drawings with respect to any zoning or building code or permit matter or that any house can be properly built or located on its lot.

This is to certify that these plans comply with the applicable Architectural Design Guidelines approved by the Town of BRADFORD / WEST GWILLIMBURY.



MAR 30, 2017

**STUD WALL REINFORCEMENT FOR FUTURE GRAB BARS IN MAIN BATHROOM**  
REINFORCEMENT OF STUD WALLS SHALL BE INSTALLED ADJACENT TO WATER CLOSETS AND SHOWER OR BATHTUB IN MAIN BATHROOM AS PER O.B.C. 9.5.2.3, 3.8.3.8.(1)(d), & 3.8.3.13.(1)(f) AND DETAILS PROVIDED

**NOTE: ROOF FRAMING**  
ROOF TRUSS INFORMATION REFER TO ROOF TRUSS SHOP DRAWINGS FOR ALL ROOF FRAMING INFORMATION UNLESS OTHERWISE NOTED.

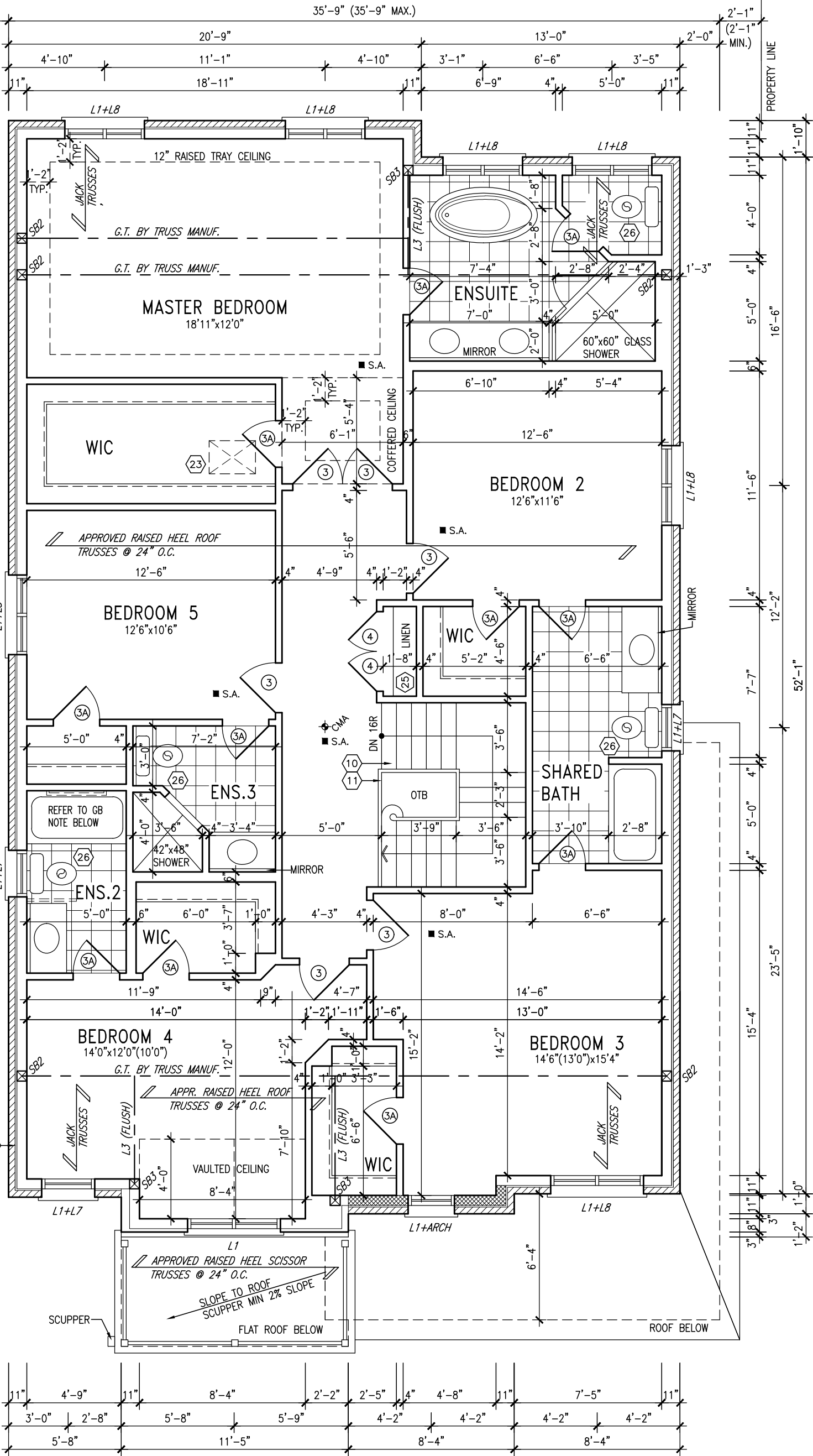

## SECOND FLOOR PLAN 'C' 5 BEDROOM W/ FOUR BATH

# LOT 262

9.	.	.	.
8.	.	.	.
7.	.	.	.
6.	.	.	.
5.	REVISED AS PER ENG'S COMMENTS	MAR 29-17	RC
4.	REVISED FOR LOT 262	FEB. 23/17	WT
3.	REVISED AS PER ENG'S COMMENTS	APR 30-15	RC
2.	ADDED UPGRADED REAR ELEVATIONS	OCT. 01/14	GW
1.	ISSUED FOR CLIENT REVIEW	SEPT 16/14	KL
no.	description	date	by

The undersigned has reviewed and takes responsibility for this design and has the qualifications and meets the requirements set out in the Ontario Building Code to be a Designer.			
qualification information			
Wellington Jno-Baptiste	signature	25591	BCIN
registration information			
VA3 Design Inc.		42658	
Contractor must verify all dimensions on the job and report any discrepancy to the Designer before proceeding with the work. All drawings and specifications are instruments of service and the property of the Designer which must be returned at the completion of the work. Drawings are not to be scaled.			

**VA3 DESIGN**  
255 Consumers Rd Suite 120  
Toronto ON M2J 1R4  
t 416.630.2255 f 416.630.4782  
va3design.com

<b>BAYVIEW WELLINGTON</b>		<b>S42-5</b> RIDEAU 5	
project name	GREEN VALLEY ESTATES	municipality	BRADFORD
date	AUGUST 2014	project no.	13045
drawn by	KL	scale	3/16" = 1'-0"
checked by	-	file name	13045-S42-5C LOT 262
RICHARD - H:\ARCHIVE\WORKING\2013\13045\B\units\42\Phase 1-3\13045-S42-5C LOT 262.dwg - Wed - Mar 29 2017 - 2:28 PM			
SECOND FLOOR PLAN 'C' 5 BED			drawing no.
			3



FRONT ELEVATION 'C'

LOT 262

<u>UNINSULATED OPENINGS</u> (PER OBC. SB-12,2.1.1.(7))			
S42-5 ELEVATION C LOT 262	<b>ENERGY EFFICIENCY - OBC SB12</b>		
ELEVATION	WALL AREA S.F.	OPENING S.F.	PERCENTAGE
FRONT	763.00 S.F.	152.77 S.F.	20.02 %
LEFT SIDE	1208.00 S.F.	107.55 S.F.	8.90 %
RIGHT SIDE	1223.00 S.F.	75.22 S.F.	6.15 %
REAR	699.00 S.F.	164.38 S.F.	23.52 %
TOTAL SQ. FT.	3893.00 S.F.	499.92 S.F.	12.84 %
TOTAL SQ. M.	361.67 S.M.	46.44 S.M.	12.84 %

MAR 30, 2017

It is the builder's complete responsibility to ensure that all plans submitted for approval fully comply with the Architectural Guidelines and all applicable regulations and requirements, including zoning provisions and any provisions in the subdivision agreement. The Contractor/Architect is not responsible in any way for examining or approving site (lotting) plans or working drawings with respect to any zoning or building code or permit matter or that any house can be properly built or located on its lot.

This is to certify that these plans comply with the applicable Architectural Design Guidelines approved by the Town of BRADFORD / WEST GWILIMBURY.

## BAYVIEW WELLINGTON

**S42-5**

project name  
**GREEN VALLEY ESTATES**

project name	project no.
municipality	INDEAG 3

date \_\_\_\_\_ drawing no. \_\_\_\_\_

	headland	beach	dune	ridge	cliff	escarpment
AUGUST 2014						
FRONT ELEVATION C						

4  
 checked by \_\_\_\_\_  
 scale \_\_\_\_\_  
 3/16" = 1'-0"  
 checked by \_\_\_\_\_  
 13045-S42-5C LOT 262  
 line number

RICHARD - H:\ARCHIVE\WORKING\2013\13045.BW\units\42\Phase 1-3\13045-S42-5C LOT 262.dwg - Wed - Mar 29 2017 - 2:28 PM

are the copyright property of VA3 DESIGN. Reproduction of this property in whole or in part is strictly prohibited without VA3 DESIGN's written permission.

VA3

# DESIGN

255 Consumers Rd Suite 120

Toronto ON M2J 1R4  
416.630.2255 f 416.630.4782

va3design.com

: specifications, related documents and d

The undersigned has reviewed and takes responsibility for this design and has the qualifications and meets the requirements set out in the

## Ontario Building Code to be a Designer.

Callington Inc-Bantiste  
25591

name	signature	BCIN
------	-----------	------

Registration information  
A3 Design Inc.  
42658

Contractor must verify all dimensions on the job and report any

discrepancy to the Designer before proceeding with the work. All drawings and specifications are instruments of service and the property

the Designer which must be returned at the completion of the work.  
Drawings are not to be scaled.

All draw:



1'-0"

1'-0" 1'-0"



MAR 30, 2017

It is the builder's complete responsibility to ensure that all plans submitted for approval fully comply with the Architectural Guidelines and all applicable regulations and requirements including zoning provisions and any provisions in the subdivision agreement. The Control Architect is not responsible in any way for examining or approving site (lotting) plans or working drawings with respect to any zoning or building code or permit matter or that any house can be properly built or located on its lot.

This is to certify that these plans comply with the applicable Architectural Design Guidelines approved by the Town of BRADFORD / WEST GWILLIMBURY.



LEFT SIDE ELEVATION 'C'

LOT 262

					
		255 Consumers Rd, Suite 120 Unit 100, WJ 1P4 t 416.630.2255, f 416.630.4782 v3design.com			

1'-0" 0'-0" 0'-0"



MAR 30, 2017

1'-0" 1'-0"

It is the builder's complete responsibility to ensure that all plans submitted for approval fully comply with the Architectural Guidelines and all applicable regulations and requirements including zoning provisions and any provisions in the subdivision agreement. The Control Architect is not responsible in any way for examining or approving site (lotting) plans or working drawings with respect to any zoning or building code or permit matter or that any house can be properly built or located on its lot.

This is to certify that these plans comply with the applicable Architectural Design Guidelines approved by the Town of BRADFORD / WEST GWILLIMBURY.

ASPHALT SHINGLES (TYP.)

PREFIN. ALUM. R.W.L., FASCIA, GUTTER & VENTED SOFFIT (TYP.)

1"x6" STUCCO FRIEZE BD. (TYP.)

STUCCO FINISH (TYP.)

FACE BRICK (TYP.)

24" HIGH PREFIN. METAL RAILING

PREFIN. ALUM. CAP OVER BUILT-UP STUCCO TRIMS (TYP.)

2-8"x8" FIBREGLASS COLUMN BY ROMAN COLUMNS W/ 1/2" THICK HDPE TOP LOADING PLATE ANCHORED TO 30"x16" MASONRY PIER.

STONE VENEER (TYP.)

### BRICK VENEER CONSTRUCTION

(FOR WALLS LESS THAN 1.2M (3'-11") FROM THE LOT LINE)  
45 MINUTE FIRE RATED WALL

PROVIDE A CONTINUOUS LAYER OF 12.7mm (1/2") TYPE 'X' GYPSUM BOARD (INTERIOR SIDE) INSTALLED SO THAT ALL EDGES ARE SUPPORTED, TAPED AND FILLED. SPACE BETWEEN WOOD STUDS TO BE FILLED WITH INSULATION CONFORMING TO CAN/ULC-S702, "MINERAL FIBRE THERMAL INSULATION FOR BUILDINGS" WITH A MASS OF NOT LESS THAN 1.22 Kg/SQ.M. AND MUST FILL AT LEAST 90% OF THE CAVITY THICKNESS. THE TYPE 'X' & INSULATION MUST BE RUN CONTINUOUSLY BEHIND ALL INTERSECTING PARTITIONS, MECHANICAL CHASES, BATHTUBS, SHOWERS, ETC. ENSURE INSULATION & TYPE 'X' IS INSTALLED IN GARAGE EXTERIOR WALLS. (REFER TO SECTION SB-2 OF OBC 2012-SUPPLEMENTARY STANDARDS)

WALL AREA 1206.74 SQ. FT.  
LIMITING DISTANCE 1.2 M. (7%)  
OPENING ALLOWED 84.47 SQ. FT.  
OPENING PROVIDED 47.23 SQ. FT. (GLASS AREA ONLY)

RIGHT SIDE ELEVATION 'C'

LOT 262

BAYVIEW WELLINGTON		S42-5 RIDEAU 5	
project name	GREEN VALLEY ESTATES	municipality	BRADFORD
project no.	13045	drawing no.	6
date	AUGUST 2014	checked by	KL
drawn by	KL	scale	3/16" = 1'-0"
file name	13045-S42-5C LOT 262	phase	1-3\13045-S42-5C LOT 262.dwg - Wed - Mar 29 2017 - 2:28 PM
RIGHT SIDE ELEVATION 'C'			
The undersigned has reviewed and takes responsibility for this design and has the qualifications and meets the requirements set out in the Ontario Building Code to be a Designer.			
signature	25591	BCN	42658
name	Wellington Jno-Baptiste	registration information	VAS Design Inc.
date	MAR 29-17 RC	date	FEB. 23/17 WT
description	REVISED AS PER ENG'S COMMENTS	description	REVISED FOR LOT 262
date	APR 30-15 RC	description	REVISED AS PER ENG'S COMMENTS
date	OCT. 01/14 GW	description	ADDED UPGRADED REAR ELEVATIONS
date	SEPT 16/14 KL	description	ISSUED FOR CLIENT REVIEW

1'-0" 1'-0"

1'-0"

1'-0"



MAR 30, 2017

It is the builder's complete responsibility to ensure that all plans submitted for approval fully comply with the Architectural Guidelines and all applicable regulations and requirements including zoning provisions and any provisions in the subdivision agreement. The Control Architect is not responsible in any way for examining or approving site (lotting) plans or working drawings with respect to any zoning or building code or permit matter or that any house can be properly built or located on its lot.

This is to certify that these plans comply with the applicable Architectural Design Guidelines approved by the Town of BRADFORD / WEST GWILLIMBURY.

ASPHALT SHINGLES (TYP.)

VALLEY FLASHING

PREFIN. ALUM. R.W.L., FASCIA, GUTTER & VENTED SOFFIT (TYP.)

BRICK SOLDIER W/ 1/2" PROJ. (TYP.)

PRECAST CONC. SILL (TYP.)

FACE BRICK (TYP.)

PRECAST CONC. DOOR SILL & STEP (21)

POURED CONC. FOUNDATION WALLS AND FOOTINGS (TYP.)

TOP OF PLATE

TOP OF WINDOW

FIN SECOND FLOOR

TOP OF TRANSOM

TOP OF WINDOW

FIN GROUND FLOOR

FIN GRADE

TOP OF SLAB

10:12

10:12

6:12

10:12

10:12

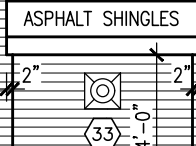
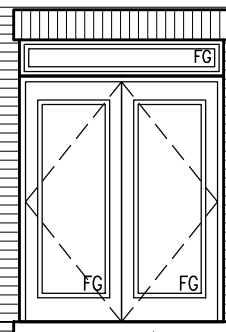
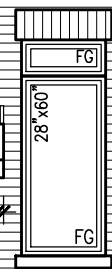
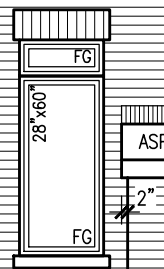
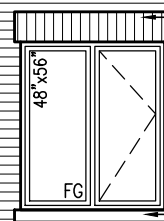
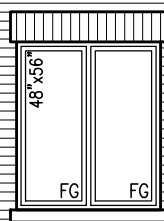
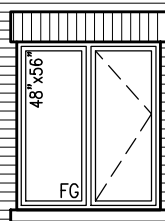
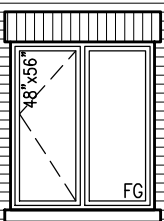

REAR ELEVATION 'C'

LOT 262

BAYVIEW WELLINGTON

S42-5  
RIDEAU 5

project name  
GREEN VALLEY ESTATES

municipality  
BRADFORD

project no.  
13045

drawing no.  
7

date  
AUGUST 2014

checked by  
KL

scale  
3/16" = 1'-0"

file name  
13045-S42-5C LOT 262

drawn by  
KL

checked by  
KL

scale  
3/16" = 1'-0"

file name  
13045-S42-5C LOT 262

drawn by  
KL

checked by  
KL

scale  
3/16" = 1'-0"

file name  
13045-S42-5C LOT 262

drawn by  
KL

checked by  
KL

scale  
3/16" = 1'-0"

file name  
13045-S42-5C LOT 262

drawn by  
KL

checked by  
KL

scale  
3/16" = 1'-0"

file name  
13045-S42-5C LOT 262

drawn by  
KL

checked by  
KL

scale  
3/16" = 1'-0"

file name  
13045-S42-5C LOT 262

drawn by  
KL

checked by  
KL

scale  
3/16" = 1'-0"

file name  
13045-S42-5C LOT 262

drawn by  
KL

checked by  
KL

scale  
3/16" = 1'-0"

file name  
13045-S42-5C LOT 262

drawn by  
KL

checked by  
KL

scale  
3/16" = 1'-0"

file name  
13045-S42-5C LOT 262

drawn by  
KL

checked by  
KL

scale  
3/16" = 1'-0"

file name  
13045-S42-5C LOT 262

drawn by  
KL

checked by  
KL

scale  
3/16" = 1'-0"

file name  
13045-S42-5C LOT 262

drawn by  
KL

checked by  
KL

scale  
3/16" = 1'-0"

file name  
13045-S42-5C LOT 262

drawn by  
KL

checked by  
KL

scale  
3/16" = 1'-0"

file name  
13045-S42-5C LOT 262

drawn by  
KL

checked by  
KL

scale  
3/16" = 1'-0"

file name  
13045-S42-5C LOT 262

drawn by  
KL

checked by  
KL

scale  
3/16" = 1'-0"

file name  
13045-S42-5C LOT 262

drawn by  
KL

checked by  
KL

scale  
3/16" = 1'-0"

file name  
13045-S42-5C LOT 262

drawn by  
KL

checked by  
KL

scale  
3/16" = 1'-0"

file name  
13045-S42-5C LOT 262

drawn by  
KL

checked by  
KL

scale  
3/16" = 1'-0"

file name  
13045-S42-5C LOT 262

drawn by  
KL

checked by  
KL

scale  
3/16" = 1'-0"

file name  
13045-S42-5C LOT 262

drawn by  
KL

checked by  
KL

scale  
3/16" = 1'-0"

file name  
13045-S42-5C LOT 262

drawn by  
KL

checked by  
KL

scale  
3/16" = 1'-0"

file name  
13045-S42-5C LOT 262

drawn by  
KL

checked by  
KL

scale  
3/16" = 1'-0"

file name  
13045-S42-5C LOT 262

drawn by  
KL

checked by  
KL

scale  
3/16" = 1'-0"

file name  
13045-S42-5C LOT 262

drawn by  
KL

checked by  
KL

scale  
3/16" = 1'-0"

file name  
13045-S42-5C LOT 262

drawn by  
KL

checked by  
KL

scale  
3/16" = 1'-0"

file name  
13045-S42-5C LOT 262

drawn by  
KL

checked by  
KL

scale  
3/16" = 1'-0"

file name  
13045-S42-5C LOT 262

drawn by  
KL

checked by  
KL

scale  
3/16" = 1'-0"

file name  
13045-S42-5C LOT 262

drawn by  
KL

checked by  
KL

scale  
3/16" = 1'-0"

file name  
13045-S42-5C LOT 262

drawn by  
KL

checked by  
KL

scale  
3/16" = 1'-0"

file name  
13045-S42-5C LOT 262

drawn by  
KL

checked by  
KL

scale  
3/16" = 1'-0"

file name  
13045-S42-5C LOT 262

drawn by  
KL

checked by  
KL

scale  
3/16" = 1'-0"

file name  
13045-S42-5C LOT 262

drawn by  
KL

checked by  
KL

scale  
3/16" = 1'-0"

file name  
13045-S42-5C LOT 262

drawn by  
KL

checked by  
KL

scale  
3/16" = 1'-0"

file name  
13045-S42-5C LOT 262

drawn by  
KL

checked by  
KL

scale  
3/16" = 1'-0"

file name  
13045-S42-5C LOT 262

drawn by  
KL

checked by  
KL

scale  
3/16" = 1'-0"

file name  
13045-S42-5C LOT 262

drawn by  
KL

checked by  
KL

scale  
3/16" = 1'-0"

file name  
13045-S42-5C LOT 262

drawn by  
KL

checked by  
KL

scale  
3/16" = 1'-0"

file name  
13045-S42-5C LOT 262

drawn by  
KL

checked by  
KL

scale  
3/16" = 1'-0"

file name  
13045-S42-5C LOT 262

drawn by  
KL

checked by  
KL

scale  
3/16" = 1'-0"

file name  
13045-S42-5C LOT 262

drawn by  
KL

checked by  
KL

scale  
3/16" = 1'-0"

file name  
13045-S42-5C LOT 262

drawn by  
KL

checked by  
KL

scale  
3/16" = 1'-0"

file name  
13045-S42-5C LOT 262

drawn by  
KL

checked by  
KL

scale  
3/16" = 1'-0"

file name  
13045-S42-5C LOT 262

drawn by  
KL

checked by  
KL

scale  
3/16" = 1'-0"

file name  
13045-S42-5C LOT 262

drawn by  
KL

checked by  
KL

scale  
3/16" = 1'-0"

file name  
13045-S42-5C LOT 262

drawn by  
KL

checked by  
KL

scale  
3/16" = 1'-0"

file name  
13045-S42-5C LOT 262

drawn by  
KL

checked by  
KL

scale  
3/16" = 1'-0"

file name  
13045-S42-5C LOT 262

drawn by  
KL

checked by  
KL

scale  
3/16" = 1'-0"

file name  
13045-S42-5C LOT 262

drawn by  
KL

checked by  
KL

scale  
3/16" = 1'-0"

file name  
13045-S42-5C LOT 262

drawn by  
KL

checked by  
KL

scale  
3/16" = 1'-0"

file name  
13045-S42-5C LOT 262

drawn by  
KL

checked by  
KL

scale  
3/16" = 1'-0"

file name  
13045-S42-5C LOT 262

drawn by  
KL

checked by  
KL

scale  
3/16" = 1'-0"

file name  
13045-S42-5C LOT 262

drawn by  
KL

checked by  
KL

scale  
3/16" = 1'-0"

file name  
13045-S42-5C LOT 262

drawn by  
KL

checked by  
KL

scale  
3/16" = 1'-0"

file name  
13045-S42-5C LOT 262

drawn by  
KL

checked by  
KL

scale  
3/16" = 1'-0"

file name  
13045-S42-5C LOT 262

drawn by  
KL

checked by  
KL

scale  
3/16" = 1'-0"

file name  
13045-S42-5C LOT 262

drawn by  
KL

checked by  
KL

scale  
3/16" = 1'-0"

file name  
13045-S42-5C LOT 262

drawn by  
KL

checked by  
KL

scale  
3/16" = 1'-0"

file name  
13045-S42-5C LOT 262

drawn by  
KL

checked by  
KL

scale  
3/16" = 1'-0"

file name  
13045-S42-5C LOT 262

drawn by  
KL

checked by  
KL

scale  
3/16" = 1'-0"

file name  
13045-S42-5C LOT 262

drawn by  
KL

checked by  
KL

scale  
3/16" = 1'-0"

file name  
13045-S42-5C LOT 262

drawn by  
KL

checked by  
KL

scale  
3/16" = 1'-0"

file name  
13045-S42-5C LOT 262

drawn by  
KL

checked by  
KL

scale  
3/16" = 1'-0"

file name  
13045

Two number lines are shown. The first number line has a tick mark at 1 labeled '1' and a tick mark at 0 labeled '0'. An arrow points from 1 to 0, and the result '1' is written above the tick mark at 1. The second number line has a tick mark at 1 labeled '1' and a tick mark at 0 labeled '0'. An arrow points from 1 to 0, and the result '1' is written above the tick mark at 1.



It is the builder's complete responsibility to ensure that all plans submitted for approval fully comply with the Architectural Guidelines and all applicable regulations and requirements including zoning provisions and any provisions in the subdivision agreement. The Control Architect is not responsible in any way for examining or approving site (lotting) plans or working drawings with respect to any zoning or building code or permit matter or that any house can be properly built or located on its lot.

This is to certify that these plans comply with the applicable Architectural Design Guidelines approved by the Town of BRADFORD / WEST GWILLIMBURY.

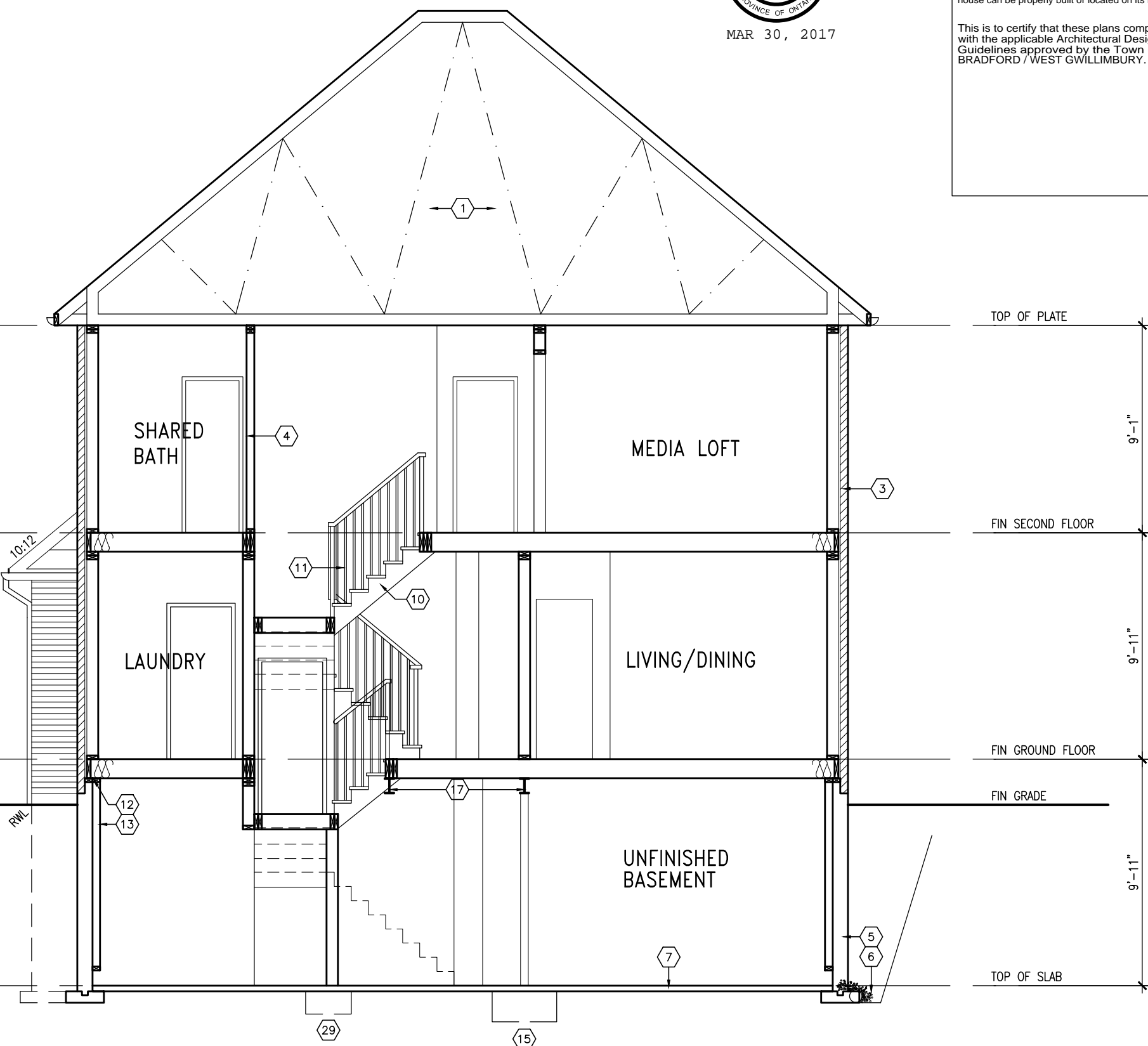

SECTION A-A

LOT 262

9	.	.	.	.	.	9
8	.	.	.	.	.	8
7	.	.	.	.	.	7
6	.	.	.	.	.	6
5	REVISED AS PER ENG'S COMMENTS	MAR 29-17	RC	name	WELLINGTON JNO-BAPTISTE	25591
4	REVISED FOR LOT 262	FEB. 23/17	WT	registration information	VAS Design Inc.	42658
3	REVISED AS PER ENG'S COMMENTS	APR 30-15	RC	signature	<i>[Signature]</i>	BCIN
2	ADDED UPGRADED REAR ELEVATIONS	OCT. 01/14	GW	Contractor must verify all dimensions on the job and report any discrepancy to the Designer before proceeding with the work. All drawings and specifications are instruments of service and the property of the Designer which must be returned at the completion of the work. Drawings are not to be scaled.		
1	ISSUED FOR CLIENT REVIEW	SEPT 16/14	KL	date		
no.	description	date	by			

CONSTRUCTION NOTES (Unless otherwise noted)

ALL CONSTRUCTION TO ADHERE TO THESE PLANS AND SPEC'S AND TO CONFORM TO THE ONTARIO BUILDING CODE AND ALL OTHER APPLICABLE CODES AND AUTHORITIES HAVING JURISDICTION. THESE REQUIREMENTS ARE TO BE TAKEN AS MINIMUM SPECIFICATIONS. **ONT. REG. 332/12-2012 OBC**

1. ROOF CONSTRUCTION

NO.210 (10.25kg/m2) ASPHALT SHINGLES, 10mm (3/8") PLYWOOD SHEATHING WITH "H" CLIPS. APPROVED WOOD TRUSSES @ 600mm (24") O.C. MAX. APPROVED EAVES PROTECTION TO EXTEND 900mm (3'-0") FROM EDGE OF ROOF AND MIN. 300mm (12") BEYOND INNER FACE OF EXTERIOR WALL, [EAVES PROTECTION NOT REQ'D FOR ROOF SLOPES 8:12 OR GREATER] 38x89 (2"x4") TRUSS BRACING @ 1830mm (6'-0") O.C. AT BOTTOM CHORD, PREFIN. ALUM. EAVESTROUGH, FASCIA, RWL & VENTED SOFFIT. PROVIDE ICE & WATER SHIELD TO ALL ROOF/WALL SURFACES SUSCEPTIBLE TO ICE DAMMING. ROOF SHEATHING TO BE FASTENED 150 (6") c/c ALONG EDGES & INTERMEDIATE SUPPORTS WHEN TRUSSES SPACED GREATER THAN 406 (16"). ATTIC VENTILATION 1:300 OF INSULATED CEILING AREA WITH MIN. 25% AT EAVES & MIN. 25% AT RIDGE (OBC 9.19.1.2.).

2. FRAME WALL CONSTRUCTION (2"x6") (SB-12-TABLE 2.1.1.2.A) SIDING AS PER ELEV., 19x38 (1"x2") VERTICAL WOOD FURRING, CONTIN. SHEATHING MEMBRANE, 9.5mm (3/8") EXT. TYPE SHEATHING, 38x140 (2"x6") STUDS @ 400mm (16") O.C., INSULATION AND APPR. VAPOUR BARRIER AND APPR. CONTIN. AIR BARRIER, 13mm (1/2") INT. DRYWALL FINISH. SIDING TO BE MIN. 200mm (8") ABOVE FINISH GRADE. REFER TO OBC SB-12, TABLE 2.1.1.2.A. FOR REQUIRED MINIMUM THERMAL INSULATION.

2A. FRAME WALL CONSTRUCTION (2"x6") (R2B) SIDING AS PER ELEV., 19x38 (1"x2") VERTICAL WOOD FURRING, CONTIN. SHEATHING MEMBRANE, 28mm (1 1/8") EXTERIOR STRUCTURAL INSULATED SHEATHING RSI 0.7 (R4) BY "BP" OR EQUAL, 38x140 (2"x6") STUDS @ 400mm (16") O.C., RSI 4.23 (R24) INSUL. AND APPR. VAPOUR BARRIER AND APPR. CONTIN. AIR BARRIER, 13mm (1/2") INT. DRYWALL FINISH. SIDING TO BE MIN. 200mm (8") ABOVE FINISH GRADE.

2B. FRAME WALL CONSTRUCTION (2"x4")- GARAGE WALLS SIDING AS PER ELEV., 19x38 (1"x2") VERTICAL WOOD FURRING, CONTIN. SHEATHING MEMBRANE, 9.5mm (3/8") EXT. TYPE SHEATHING, 38x89 (2"x4") STUDS @ 400mm (16") O.C. (MAX. HEIGHT 3000mm (9'-10")), WITH APPR. DIAGONAL WALL BRACING. SIDING TO BE MIN. 200mm (8") ABOVE FINISH GRADE.

2C. RESERVED

2D. STUCCO WALL CONSTRUCTION (2"x4") -GARAGE WALLS STUCCO CLADDING SYSTEM CONFORMING TO O.B.C. 9.27.1.1.(2) & 9.28 THAT EMPLOY A MINIMUM 10mm AIR SPACE BEHIND THE CLADDING WITH POSITIVE DRAINAGE TO THE EXTERIOR AND APPLIED PER MANUFACTURERS SPECIFICATIONS OVER 25mm (1") MIN. EXPANDED OR EXTRUDED RIGID POLYSTYRENE ON APPROVED AIR/MOISTURE BARRIER ON 13mm (1/2") EXT. TYPE SHEATHING ON 38x89 (2"x4") STUDS @ 400 (16") O.C.. STUCCO TO BE MIN. 200 (8") ABOVE FINISH GRADE.

2E. WALLS ADJACENT TO ATTIC SPACE - NO CLADDING 9.5mm (3/8") EXT. TYPE SHEATHING, 38x140 (2"x6") STUDS @ 400mm (16") O.C., INSULATION AND APPR. VAPOUR BARRIER AND APPR. CONTIN. AIR BARRIER, 13mm (1/2") INTERIOR DRYWALL FINISH. MID-HEIGHT BLOCKING REQ'D. IF NO SHEATHING APPLIED. REFER TO OBC SB-12, TABLE 2.1.1.2.A. FOR REQUIRED MINIMUM THERMAL INSULATION.

3. BRICK VENEER CONSTRUCTION (2"x6") (SB-12-TABLE 2.1.1.2.A) 90mm (4") FACE BRICK, 25mm (1") AIR SPACE, 22x180x0.76mm (7/8"x7"x0.03") GALV. METAL TIES @ 400mm (16") O.C. HORIZONTAL 600mm (24") O.C. VERTICAL. APPROVED SHEATHING PAPER, 9.5mm (3/8") EXT. TYPE SHEATHING, 38x140 (2"x6") STUDS @ 400mm (16") O.C., INSULATION & APPR. VAPOUR BARRIER WITH APPR. CONTIN. AIR BARRIER, 13mm (1/2") INTERIOR DRYWALL FINISH. PROVIDE WEEP HOLES @ 800mm (32") O.C. BOTTOM COURSE AND OVER OPENINGS. PROVIDE BASE FLASHING UP MIN. 150mm (6") BEHIND BUILDING PAPER. REFER TO OBC SB-12, TABLE 2.1.1.2.A. FOR REQUIRED MINIMUM THERMAL INSULATION. BRICK TO BE MIN. 150mm (6") ABOVE FINISH GRADE.

3A. BRICK VENEER CONSTRUCTION (2"x6") (R2B) 90mm (4") FACE BRICK, 25mm (1") AIR SPACE, 22x180x0.76mm (7/8"x7"x0.03") GALV. METAL TIES @ 400mm (16") O.C. HORIZONTAL 600mm (24") O.C. VERTICAL. APPR. SHEATHING PAPER, 28mm (1 1/8") EXT. STRUCT. INSULATED SHEATHING RSI 0.7 (R4) BY "BP" OR EQUAL, 38x140 (2"x6") STUDS @ 400mm (16") O.C., RSI 4.23 (R24) INSUL. & APPR. VAPOUR BARRIER WITH APPR. CONTIN. AIR BARRIER. 13mm (1/2") INT. DRYWALL FINISH. PROVIDE WEEP HOLES @ 800mm (32") O.C. BOTTOM COURSE AND OVER OPENINGS. PROVIDE BASE FLASHING UP MIN. 150mm (6") BEHIND BUILDING PAPER. BRICK TO BE MIN. 150mm (6") ABOVE FINISH GRADE.

3B. BRICK VENEER CONSTRUCTION (2"x4")- GARAGE WALLS 90mm (4") FACE BRICK, 25mm (1") AIR SPACE, 22x180x0.76mm (7/8"x7"x0.03") GALV. METAL TIES @ 400mm (16") O.C. HORIZONTAL 600mm (24") O.C. VERTICAL. APPR. SHEATHING PAPER, 9.5mm (3/8") EXT. TYPE SHEATHING, 38x89 (2"x4") STUDS @ 400mm (16") O.C. (MAX. HEIGHT 3000mm 9'-10") WITH APPR. DIAGONAL WALL BRACING. PROVIDE WEEP HOLES @ 800mm (32") O.C. BOTTOM COURSE AND OVER OPENINGS. PROVIDE BASE FLASHING UP MIN. 150mm (6") BEHIND BUILDING PAPER. BRICK TO BE MIN. 150mm (6") ABOVE FINISH GRADE.

3C. STUCCO WALL CONSTRUCTION (2"x6") STUCCO CLADDING SYSTEM CONFORMING TO O.B.C. 9.27.1.1.(2) & 9.28 THAT EMPLOYS A MINIMUM 10mm AIR SPACE BEHIND THE CLADDING WITH POSITIVE DRAINAGE TO THE EXTERIOR AND APPLIED PER MANUFACTURERS SPECIFICATIONS OVER 25mm (1") MIN. EXTRUDED OR EXPANDED RIGID POLYSTYRENE ON APPR. CONTIN. AIR/MOISTURE BARRIER ON 13mm (1/2") EXT. TYPE SHEATHING ON 38x140 (2"x6") STUDS @ 400mm (16") O.C., INSULATION, APPROVED VAPOUR BARRIER, 13mm (1/2") GYPSUM WALLBOARD INTERIOR FINISH. REFER TO OBC SB-12, TABLE 2.1.1.2.A. FOR REQUIRED MINIMUM THERMAL INSULATION. STUCCO TO BE MIN. 200 (8") ABOVE FINISH GRADE.

4. INTERIOR STUD PARTITIONS FOR BEARING PARTITIONS 38x89 (2"x4") @ 400mm (16") O.C. FOR 2 STOREYS AND 300mm (12") O.C. FOR 3 STOREYS, NON-BEARING PARTITIONS 38x89 (2"x4") @ 600mm (24") O.C. PROVIDE 38x89 (2"x4") BOTTOM PLATE AND 2/38x89 (2/2"x4") TOP PLATE, 13mm (1/2") INT. DRYWALL BOTH SIDES OF STUDS. PROVIDE 38x140 (2"x6") STUDS/PLATES WHERE NOTED.

5. FOUNDATION WALL/FOOTINGS: (9.15.3, 9.15.4, 9.13.2, 9.14.2.1.(2)) 200mm (8") POURED CONC. FDTN. WALL 15MPa (2200psi) WITH BITUMENOUS DAMPPROOFING AND DRAINAGE LAYER. DRAINAGE LAYER REQ'D. WHEN BASEMENT INSUL. EXTENDS 900 (2'-11") BELOW FIN. GRADE. DRAINAGE LAYER IS NOT REQ'D. WHEN FDTN. WALL IS WATERPROOFED. MAXIMUM POUR HEIGHT 2390 (7'-10") ON 500x155 (20"x6") CONTINUOUS KEYED CONC. FTG. BRACE FDTN. WALL PRIOR TO BACKFILLING. ALL FOOTINGS SHALL REST ON NATURAL UNDISTURBED SOIL OR COMPACTED ENGINEERED FILL. WITH MIN. BEARING CAPACITY OF 150kPa OR GREATER. IF SOIL BEARING DOES NOT MEET MINIMUM CAPACITY, ENGINEERED FOOTINGS ARE REQUIRED. STOREYS SUPPORTED I/W/ MASONRY VENEER I/W/ SIDING ONLY.

1	16" WIDE x 6" DEEP	16" WIDE x 6" DEEP
2	20" WIDE x 6" DEEP	20" WIDE x 6" DEEP
3	26" WIDE x 9" DEEP	20" WIDE x 6" DEEP

-SEE OBC 9.15.3.  
-MAXIMUM FLOOR LIVE LOAD OF 2.4kPa. (50psf.) PER FLOOR, AND MAX. LENGTH OF SUPPORTED FLOOR JOISTS IS 4.9m (16'-1"). -REFER TO SOILS REPORT FOR SOIL CONDITIONS AND BEARING CAPACITY.

STRIP FOOTING SUPPORTING EXTERIOR WALLS (FOR W.O.B.) -ASSUMING MASONRY VENEER CONSTRUCTION, MAX. FLOOR LIVE LOAD OF 2.4kPa. (50psf.) PER FLOOR, AND MAX. LENGTH OF SUPPORTED FLOOR JOISTS IS 4.9m (16'-1"). THE STRIP FOOTING SIZE IS AS FOLLOWS:

2 STOREY WITH WALK-OUT BASEMENT	545x175 (2'2"x7")
---------------------------------	-------------------

6. FOUNDATION DRAINAGE OBC. 9.14.2. & 9.14.3. 100mm (4") DIA. FOUNDATION DRAINAGE TILE 150mm (6") CRUSHED STONE OVER AND AROUND DRAINAGE TILES.

7. BASEMENT SLAB OBC. 9.3.1.6.(1)(b), 9.16.4.5.(1), 9.25.3.3.(15) 80mm (3") MIN. 25MPa (3600psi) CONC. SLAB ON 100mm (4") COARSE GRANULAR FILL, OR 20MPa (3000psi) CONC. WITH DAMPPROOFING BELOW SLAB. UNDER SLAB INSULATION PER SB-12. ALL SLAB JOINTS & PENETRATIONS TO BE CAULKED.

8. EXPOSED FLOOR TO EXTERIOR (SB-12-TABLE 2.1.1.2.A) PROVIDE RSI 5.46 (R31) INSULATION, APPROVED VAPOUR BARRIER AND CONTINUOUS AIR BARRIER, FINISHED SOFFIT.

9. ATTIC INSULATION (SB-12-TABLE 2.1.1.2.A) (SB-12-2.1.1.7) RSI 8.81 (R50) BLOWN IN ROOF INSULATION AND APPROVED VAPOUR BARRIER, 16mm (5/8") INT. DRYWALL FINISH OR APPROVED EQUAL. RSI 3.52 (R20) MIN. ABOVE INNER SURFACE OF EXTERIOR WALL

10. ALL STAIRS/EXTERIOR STAIRS -OBC. 9.8.- UNIFORM RISE -5mm (1/4") MAX BETWEEN ADJACENT TREADS OR LANDINGS -10mm (1/2") MAX BETWEEN TALLEST & SHORTEST RISE IN FLIGHT

MAX. RISE	= 200 (7'-7/8")
MIN. RUN	= 210 (8'-1/4")
MIN. TREAD	= 235 (9'-1/4")
MAX. NOSING	= 25 (1")
MIN. HEADROOM	= 1950 (6'-5")
RAIL @ LANDING	= 900 (2'-11")
RAIL @ STAIR	= 865 (2'-10") to 965 (3'-2")
MIN. STAIR WIDTH	= 860 (2'-10")

FOR CURVED STAIRS

MIN. RUN	= 150 (6")
MIN. AVG. RUN	= 200 (8")

11. HANDRAILS -OBC. 9.8.7.- FINISHED RAILING ON PICKETS SPACED MAXIMUM 100mm (4") BETWEEN PICKETS. CLEARANCE BETWEEN HANDRAIL AND SURFACE BEHIND IT TO BE 50 (2") MIN. HANDRAILS TO BE CONTINUOUS EXCEPT FOR NEWEL POST AT CHANGES OF DIRECTION .

INTERIOR GUARDS -OBC. 9.8.8.- INTERIOR GUARDS: 900mm (2'-11") MIN. HIGH EXTERIOR GUARDS - OBC. 9.8.8. 900mm (36") HIGH GUARD WHERE DISTANCE FROM PORCH TO FIN. GRADE IS LESS THAN 1800mm (71"). 1070mm (42") HIGH GUARD IS REQUIRED WHERE DISTANCE EXCEEDS 1800mm (71").

12. SILL PLATE - OBC. 9.23.7. 38x89 (2"x4") SILL PLATE WITH 13mm (1/2") DIA. ANCHOR BOLTS 200mm (8") LONG, EMBEDDED MIN. 100mm (4") INTO CONC. @ 2400mm (7'-10") O.C., CAULKING OR 25 (1") MIN. MINERAL WOOL BETWEEN PLATE AND TOP OF FDTN. WALL. USE NON-SHRINK GROUT TO LEVEL SILL PLATE WHEN REQUIRED.

13. BASEMENT INSULATION (SB-12-2.1.1.6), 9.25.2.3, 9.13.2.6) FOUNDATION WALLS ENCLOSING HEATED SPACE SHALL BE INSULATED FROM THE UNDERSIDE OF THE SUBFLOOR TO NOT MORE THAN 200mm (8") ABOVE THE FINISHED FLOOR & NO CLOSER THAN 50mm (2") OF THE BASEMENT SLAB. INSULATION TO HAVE APPROVED VAPOUR BARRIER. DAMPPROOF WITH BUILDING PAPER BETWEEN THE FOUNDATION WALL AND INSULATION UP TO GRADE LEVEL. NOTE: FULL HEIGHT INSULATION AT COLD CELLAR WALLS. REFER TO OBC SB-12, TABLE 2.1.1.2.A. FOR REQUIRED MINIMUM THERMAL INSULATION. AIR BARRIER TO BE SEALED TO FDTN. WALL WITH CAULKING.

14. BEARING STUD PARTITION 38x89 (2"x4") STUDS @ 400mm (16") O.C. 38x89 (2"x4") SILL PLATE ON DAMPPROOFING MATERIAL, 13mm (1/2") DIA. ANCHOR BOLTS 200mm (8") LONG, EMBEDDED MIN. 100mm (4") INTO CONC. @ 2400mm (7'-10") O.C. 100mm (4") HIGH CONC. CURB ON 350x155 (14"x6") CONC. FOOTING. ADD HORIZ. BLOCKING AT MID-HEIGHT IF WALL IS UNFINISHED.

15. STEEL BASEMENT COLUMN (SEE O.B.C. 9.15.3.3) 89mm (3-1/2") DIA x 3.0mm (0.118) SINGLE WALL TUBE TYPE 2 ADJUSTABLE STL. COL. W/ MIN. CAPACITY OF 71.2kN (16,000lbs.) AT A MAX. EXTENSION OF 2318mm (7'-7 1/2") CONFORMING TO CAN/CGSB-7.2-94. AND WITH 150x150x9.5 (6"x6"x3/8") STL. PLATE TOP & BOTTOM. 870x870x410 (34"x34"x16") CONC. FOOTING ON UNDISTURBED SOIL OR ENGINEERED FILL CAPABLE OF SUSTAINING A PRESSURE OF 150 kpa. MINIMUM AND AS PER SOILS REPORT.

15A. STEEL BASEMENT COLUMN (SEE O.B.C. 9.15.3.3) 89mm (3-1/2") DIA x 4.78mm (1.88) FIXED STL. COL. WITH 150x150x9.5 (6"x6"x3/8") STL. TOP & BOTTOM PLATE ON 1070x1070x460 (42"x42"x18"). CONC. FOOTING ON UNDISTURBED SOIL OR ENGINEERED FILL CAPABLE OF SUSTAINING A PRESSURE OF 150 Kpa. MIN. AND AS PER SOILS REPORT.

15B. STEEL COLUMN 90mm (3-1/2") DIA x 4.78mm (1.88) NON-ADJUSTABLE STL. COL. TO BE ON 150x150x9.5 (6"x6"x3/8") STEEL TOP PLATE, & BOTTOM PLATE. BASE PLATE 120x250x12.5 (4 1/2"x10"x1/2") WITH 2-12mm DIA. x 300mm LONG x50mm HOOK ANCHORS (2-1/2"x12"x2") HELD WELD COL. TO BASE PLATE.

16. BEAM POCKET OR 300x150 (12"x6") POURED CONC. NIB WALLS. MIN. BEARING 90mm (3-1/2")

17. 19x64 (1"x3") CONTINUOUS WOOD STRAPPING BOTH SIDES OF STEEL BEAM.

18. GARAGE SLAB 100mm (4") 32MPa (4640psi) CONC. SLAB WITH 5-8% AIR ENTRAINMENT ON OPT. 100 (4") COARSE GRANULAR FILL WITH COMPACTED SUB-BASE OR COMPACTED NATIVE FILL. SLOPE TO FRONT.

19. GARAGE CEILINGS/INTERIOR WALLS 13mm (1/2") GYPSUM BOARD ON WALL AND CEILING BETWEEN HOUSE AND GARAGE. TAPE AND SEAL ALL JOINTS AIRTIGHT PER O.B.C. 9.10.9.1.6. REFER TO SB-12, TABLE 2.1.1.2.A. FOR REQUIRED THERMAL INSULATION.

20. DOOR AND FRAME GASPROOFED. DOOR EQUIPPED WITH SELF CLOSING DEVICE AND WEATHERSTRIPPING PER OBC 9.10.13.15.

21. EXTERIOR STEP PRECAST CONCRETE STEP OR WOOD STEP WHERE NOT EXPOSED TO WEATHER. MAX. RISE 200mm (7-7/8") MIN. TREAD 250mm (9'-1/2"). SEE OBC. 9.8.9.2.2, 9.8.9.3. & 9.8.10.

22. DRYER EXHAUST (OBC-6.2.3.8.(7) & 6.2.4.1.1.) CAPPED DRYER EXHAUST VENTED TO EXTERIOR. (USE 100mm (4") DIA. SMOOTH WALL VENT PIPE)

23. INSULATED ATTIC ACCESS (OBC-9.19.2.1. & SB12-2.1.1.7) ATTIC ACCESS HATCH WITH MIN. DIMENSION OF 545x610mm (21 1/2"x24") & A MIN. AREA OF 0.32 SQ.M. (3.44 SQ.FT.) WITH WEATHERSTRIPPING. RSI 3.52 (R20) RIGID INSUL. BACKING.

24. FIREPLACE CHIMNEYS OBC. 9.21. TOP OF FIREPLACE CHIMNEY SHALL BE 915mm (3'-0") ABOVE THE HIGHEST POINT AT WHICH IT COMES IN CONTACT WITH THE ROOF AND 610mm (2'-0") ABOVE THE ROOF SURFACE WITHIN A HORIZ. DISTANCE OF 3050mm (10'-0") FROM THE CHIMNEY.

25. LINEN CLOSET, 4 SHELVES MIN. 350mm (14") DEEP.

26. MECHANICAL EXHAUST FAN, VENTED TO EXTERIOR AS REQUIRED BY OBC. 9.32.3.5. & 9.32.3.10.

27. STEEL BEARING PLATE FOR MASONRY WALLS 280x280x16 (11"x11"x5/8") STL. PLATE FOR STL BEAMS AND 280x280x12 (11"x11"x1/2") STL. PLATE FOR WOOD BEAMS BEARING ON CONC. BLOCK PARTYWALL, ANCHORED WITH 2-19mm (3/4") x 200mm (8") LONG GALV. ANCHORS WITHIN SOLID BLOCK COURSE. LEVEL WITH NON-SHRINK GROUT.

OR SOLID WOOD BEARING FOR WOOD STUD WALLS SOLID BEARING TO BE AT LEAST AS WIDE AS THE SUPPORTED MEMBER. SOLID WOOD BEARING COMPRISED OF BUILT-UP WOOD STUDS TO BE CONSTRUCTED IN ACCORDANCE WITH OBC 9.17.4.(2).

28. BEARING WOOD POST (BASEMENT) (OBC 9.17.4.) 3-38x140 (3-2"x6") BUILT-UP POST ON METAL BASE SHOE ANCHORED TO CONC. WITH 12.7 DIA. BOLT, 610x610x300 (24"x24"x12") CONC. FOOTING.

29. STEPPED FOOTINGS OBC 9.15.3.9. MIN. HORIZ. STEP = 600mm (24"). MAX. VERT. STEP = 600mm (24")

30. SLAB ON GRADE MIN. 100mm (4") CONCRETE SLAB ON GRADE ON 100mm (4") COARSE GRANULAR FILL. REINFORCED WITH 6x6-W2.9xW2.9 MESH PLACED NEAR MID-DEPTH OF SLAB. CONC. STRENGTH 32 MPa (4640 psi) WITH 5-8% AIR ENTRAINMENT ON COMPACTED SUB-GRADE. REFER TO OBC SB-12, TABLE 2.1.1.2.A. FOR REQUIRED MINIMUM THERMAL INSULATION UNDER SLAB.

32. DIRECT VENTING GAS FURNACE/ H.W.T VENT DIRECT VENT FURNACE TERMINAL MIN. 900mm (36") FROM A GAS REGULATOR. MIN. 300mm (12") ABOVE FIN. GRADE. FROM ALL OPENINGS, EXHAUST AND INTAKE VENTS. HRV INTAKE TO BE A MIN. OF 1830mm (6'-0") FROM ALL EXHAUST TERMINALS. REFER TO GAS UTILIZATION CODE.

33. DIRECT VENTING GAS FIREPLACE VENT DIRECT VENT GAS FIREPLACE. VENT TO BE A MINIMUM 300mm (12") FROM ANY OPENING AND ABOVE FIN. GRADE. REFER TO GAS UTILIZATION CODE.

34. SUBFLOOR, JOIST STRAPPING AND BRIDGING 16mm (5/8") T & G SUBFLOOR ON WOOD FLOOR JOISTS. FOR CERAMIC TILE APPLICATION (\* SEE OBC 9.30.6. \*) 6mm (1/4") PANEL TYPE UNDERLAY UNDER RESILIENT & PARQUET FLOORING. (\* SEE OBC 9.30.2. \*) FLOOR JOISTS WITH SPANS OVER 2100mm (6'-11") TO BE BRIDGED WITH 38x38 (2"x2") CROSS BRACING OR SOLID BLOCKING @ 2100mm (6'-11") O.C. MAX. AND WHERE SPECIFIED BY JOIST TABLES A-1 OR A-2 STRAPPING SHALL BE 19x64 (1"x3") @ 2100mm (6'-11") O.C. UNLESS A PANEL TYPE CEILING FINISH IS APPLIED. (\* SEE OBC 9.23.9.4. \*)

35. EXPOSED BUILDING FACE OBC. 9.10.15. & SB-2-2.3.5.(2) EXTERIOR WALLS TO HAVE A FIRE RESISTANCE RATING OF NOT LESS THAN 45 min. WHERE LIMITING DISTANCE (LD) IS LESS THAN 1.2M (3'-11"). WHERE THE LD IS LESS THAN 600mm (2'-0") THE EXPOSING FACE SHALL BE CLAD IN NON-COMBUSTIBLE MATERIAL. SEE ELEVATIONS FOR ADDITIONAL NOTES. OFFENDING GARAGE WALLS INCLUDED.

36. COLD CELLAR PORCH SLAB (OBC 9.39.) FOR MAX. 2500mm (8'-2") PORCH DEPTH [SHORTEST DIM.], 125mm (5") 32MPa (4640psi) CONC. SLAB WITH 5-8% AIR ENTRAINMENT. REINF. WITH 10M BARS @ 200mm (7 7/8") O.C. EACH WAY IN BOTTOM THIRD OF SLAB. MIN. 30mm (1 1/4") COVER, 600x600 (23 5/8"x23 5/8") 10M DOWELS @ 600mm (23 5/8") O.C., ANCHORED IN PERIMETER FDTN. WALLS. SLOPE SLAB MIN. 1.0% FROM HOUSE WALL. SLAB TO HAVE MIN. 75mm (3") BEARING ON FDTN. WALLS. PROVIDE (L7) LINTEL OVER CELLAR DOOR WITH 100mm (4") END BEARING.

37. THE FDTN. WALL SHALL NOT BE REDUCED TO LESS THAN 90mm (3-1/2") THICK TO A MAX. DEPTH OF 600mm (24") AND SHALL BE TIED TO THE FACING MATERIAL WITH METAL TIES SPACED 200mm (8") O.C. VERTICALLY AND 900mm (36") O.C. HORIZONTALLY. FILL SPACE BETWEEN WALL AND FACING SOLID WITH MORTAR.

38. CONVENTIONAL ROOF FRAMING (2.0kpa. SNOW LOAD) 38x140 (2"x6") RAFTERS @ 400mm (16"O.C.) FOR MAX 11-7" SPAN, 38x184 (2"x8") RIDGE BOARD, 38x89 (2"x4") COLLAR TIES AT MIDSPANS. CEILING JOISTS TO BE 38x89 (2"x4") @ 400mm (16") O.C. FOR MAX. 2830mm (9'-3") SPAN & 38x140 (2"x6") @ 400 (16") O.C. FOR MAX. 4450mm (14'-7") SPAN. RAFTERS FOR BUILT-UP ROOF TO BE 38x89 (2"x4") @ 600mm (24") O.C. WITH A 38x89 (2"x4") CENTRE POST TO THE TRUSS BELOW, LATERALLY BRACED @ 1800mm (6'-0") O.C. VERTICALLY.

GENERAL NOTES

WINDOWS: 1) MINIMUM BEDROOM WINDOW -OBC. 9.9.10.1.- AT LEAST ONE BEDROOM WINDOW ON A GIVEN FLOOR IS TO HAVE MIN. 0.35m2 UNOBSTRUCTED GLAZED OR OPENABLE AREA WITH MIN. CLEAR WIDTH OF 380 mm (1'-3").

2) WINDOW GUARDS -OBC. 9.8.8.1.(6). A GUARD IS REQUIRED WHERE THE TOP OF THE WINDOW SILL IS LOCATED LESS THAN 480mm (1'-7") ABOVE FIN. FLOOR AND THE DISTANCE FROM THE FIN. FLOOR TO THE ADJACENT GRADE IS GREATER THAN 1800mm (5'-11")

3) EXTERIOR WINDOWS SHALL COMPLY WITH OBC DIV.-8 9.7.3. & SB12-2.1.1.8

GENERAL: 1) MECHANICAL VENTILATION IS REQUIRED TO COMPLY WITH OBC-DIV. 8, 6.2.2. SEE MECHANICAL DRAWINGS.

2) ALL DOWNSPOUTS TO DRAIN AWAY FROM THE BUILDING AS PER OBC 9.26.18.2. & 5.6.2.2.(3) & MUNICIPAL STANDARDS.

3) ALL WINDOW WELLS TO DRAIN TO FOOTING LEVEL PER OBC 9.14.6.3. CHECK WITH THE LOCAL AUTHORITY.

4) STUD WALL REINFORCEMENT FOR FUTURE GRAD BARS IN MAIN BATHROOM

REINFORCEMENT OF STUD WALLS SHALL BE INSTALLED ADJACENT TO WATER CLOSETS AND SHOWER OR BATHTUB IN MAIN BATHROOM. REFER TO OBC. 9.5.2.3, 3.8.3.8.(1)(d) & 3.8.3.13.(1)(i). SEE DETAIL.

5) ALL EXTERIOR DOORS TO COMPLY WITH THERMAL RESISTANCE AS STATED IN O.B.C. SB-12-2.1.1.9.

6) ALL AIR BARRIER SYSTEMS ARE REQUIRED TO COMPLY WITH O.B.C. DIV.-8 9.25.3.

LUMBER: 1) ALL LUMBER SHALL BE SPRUCE NO.2 GRADE, UNLESS NOTED OTHERWISE.

2) STUDS SHALL BE STUD GRADE SPRUCE, UNLESS NOTED OTHERWISE.

3) LUMBER EXPOSED TO THE EXTERIOR TO BE SPRUCE No.2 GRADE PRESSURE TREATED OR CEDAR, UNLESS NOTED OTHERWISE.

4) ALL LAMINATED VENEER LUMBER (L.V.L.) BEAMS, GIRDER TRUSSES, AND METAL HANGER CONNECTIONS SUPPORTING ROOF FRAMING TO BE DESIGNED & CERTIFIED BY TRUSS MANUFACTURER.

LVL BEAMS SHALL BE 2.0E -2950Fb MIN., NAIL EACH PLY OF LVL WITH 89mm (3 1/2") LONG COMMON WIRE NAILS @ 300mm (12") O.C. STAGGERED IN 2 ROWS FOR 184, 240 & 300mm (7 1/4" 9 1/2", 11 7/8") DEPTHS AND STAGGERED IN 3 ROWS FOR GREATER DEPTHS AND FOR 4 PLY MEMBERS ADD 13mm (1/2") DIA. GALVANIZED BOLTS BOLTED AT MID-DEPTH OF BEAM @ 915mm (3'-0") O.C.

6) PROVIDE FACE MOUNT BEAM HANGERS TYPE "SCL" MANUFACTURED BY SIMPSON STRONG-TIE OR EQUAL FOR ALL LVL BEAM TO BEAM CONNECTIONS UNLESS OTHERWISE NOTED. REFER TO ENG. FLOOR LAYOUTS.

7) JOIST HANGERS: PROVIDE METAL HANGERS FOR ALL JOISTS AND BUILT-UP WOOD MEMBERS INTERSECTING FLUSH BUILT-UP WOOD MEMBERS.

8) WOOD FRAMING NOT TREATED WITH A WOOD PRESERVATIVE, IN CONTACT WITH CONCRETE, SHALL BE SEPARATED FROM THE CONCRETE BY AT LEAST 2 ml. POLYETHYLENE FILM, No. 50 (45lbs.) ROLL ROOFING OR OTHER DAMPPROOFING MATERIAL, EXCEPT WHERE THE WOOD MEMBER IS AT LEAST 150mm (6") ABOVE THE GROUND.

STEEL: 1) STRUCTURAL STEEL SHALL CONFORM TO CAN/CSA-G40-21 GRADE 300V. HOLLOW STRUCTURAL SECTIONS SHALL CONFORM TO CSA-G40-21 GRADE 350W 'STRUCTURAL QUALITY STEEL'. OBC. 8-9.23.4.3.

2) REINFORCING STEEL SHALL CONFORM TO CSA-G30-18M GRADE 400R.

STUCCO: 1) ALL STUCCO WALLS TO HAVE A MINIMUM 10mm AIR SPACE BEHIND THE CLADDING WITH POSITIVE DRAINAGE TO THE EXTERIOR. THE EXTERIOR SHEATHING MUST NOT BE GYPSUM BASED. ALL STUCCO TO BE INSTALLED AS PER MANUFACTURERS SPECIFICATIONS.

LEGEND

CLASS 'B' VENT  
EXHAUST FAN TO EXTERIOR  
DUPLEX OUTLET (12" ABOVE SURFACE)  
WEATHERPROOF DUPLEX OUTLET  
POT LIGHT  
LIGHT FIXTURE (PULL CHAIN)  
SWITCH  
FLOOR DRAIN  
SINGLE JOIST  
DOUBLE JOIST  
TRIPLE JOIST  
LAMINATED VENEER LUMBER  
POINT LOAD FROM ABOVE

P.T. PRESSURE TREATED LUMBER  
G.T. GIRDER TRUSS BY ROOF TRUSS MANUF.

FLAT ARCH  
CURVED ARCH  
MEDICINE CABINET (RECESSED)

CONC. BLOCK WALL  
DOUBLE VOLUME WALL  
SEE NOTE 39

SOLID WOOD BEARING (SPRUCE No. 2). SOLID BEARING TO BE AS WIDE AS SUPPORTED MEMBER OR AS DIRECTED BY STRUCTURAL ENGINEER. SOLID BEARING TO BE MINIMUM 2 PIECES.

SOLID WOOD BEARING TO MATCH FROM ABOVE

CONTRACTOR MUST VERIFY ALL DIMENSIONS ON THE JOB AND REPORT ANY DISCREPANCY TO VA3 DESIGN BEFORE PROCEEDING WITH THE WORK. ALL DRAWINGS AND SPECIFICATIONS ARE INSTRUMENTS OF SERVICE AND THE PROPERTY OF VA3 DESIGN WHICH IF REQUESTED MUST BE RETURNED AT THE COMPLETION OF THE WORK. ALL DRAWINGS TO BE USED FOR CONSTRUCTION ONLY AFTER BUILDING PERMIT HAS BEEN ISSUED.

39. TWO STOREY VOLUME SPACES -FOR A MAXIMUM 5490 mm (18'-0") HEIGHT AND MAXIMUM SUPPORTED ROOF TRUSS LENGTH OF 6.0m. PROVIDE 2-38x140 (2-2"x6") SPR.#2 CONTIN. STUDS @ 300mm (12") O.C. (TRIPLE UP AT EVERY THIRD DOUBLE STUD FOR BRICK WALLS) C/W 9.6 (3/8") THICK EXT. PLYWOOD SHEATHING. PROVIDE SOLID WOOD BLOCKING BETWEEN WOOD STUDS @ 1220 mm (4'-0") O.C. VERTICALLY. -FOR WALLS WITH HORIZ. DISTANCES NOT EXCEEDING 2900 mm (9'-6"). PROVIDE 38x140 (2"x6") STUDS @ 400 (16") O.C. WITH CONTINUOUS 2-38x140 (2-2"x6") TOP PLATES + 1-38x140 (1-2"x6") BOTTOM PLATE & MINIMUM OF 3-38x184 (3-2"x8") CONT. HEADER AT GRND. CEILING LEVEL TOE-NAILED & GLUED AT TOP, BOTTOM PLATES AND HEADERS.

40. TYPICAL 1 HOUR RATED PARTYWALL. REFER TO DETAILS FOR TYPE AND SPECIFICATIONS.

41. FOUNDATION WALL (W.O.D./W.O.B.) -FOR LATERAL SUPPORT WHERE GRADE TO T/O BASEMENT SLAB EXCEEDS 1200mm (3'-11") FOR 200mm (8") POURED CONC. FOUNDATION WALL PROVIDE VERTICAL 38x140 (2"x6") WOOD STUDS @ 400 (16") o.c. MATCH FLOOR JOIST SPACING WHEN PARALLEL WITH FLOOR JOISTS. [RAMSET BOTTOM PLATE TO SLAB & FASTEN TOP OF WALL TO FLOOR JOIST AND ALSO TIED TO 38x84 (2"x4") @ 300 (12") o.c. K

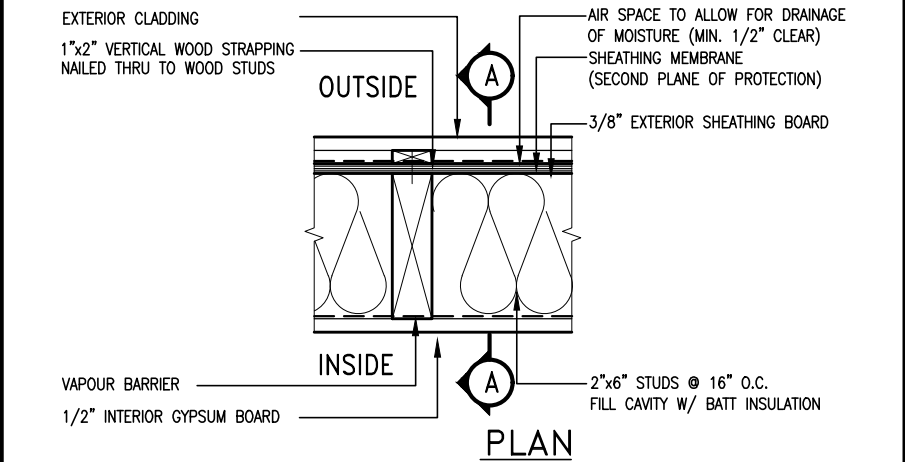
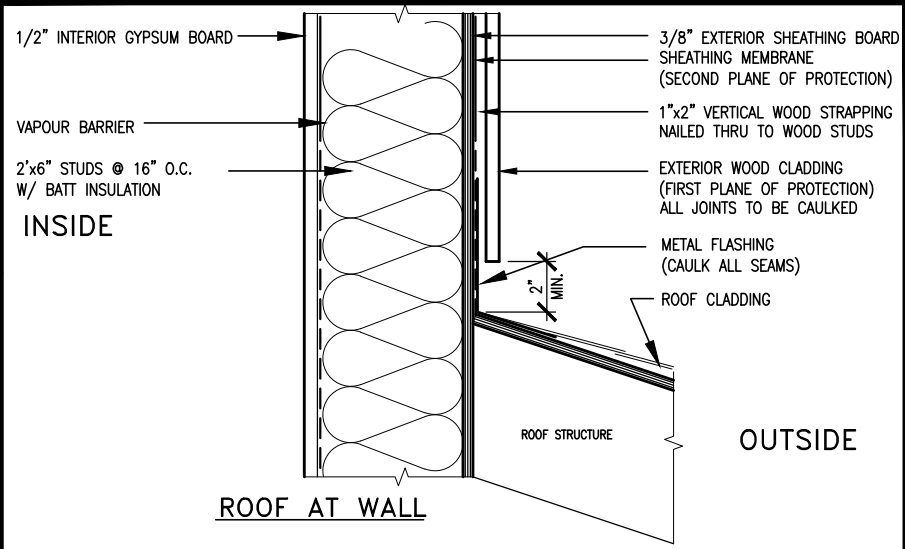

EXTERIOR WOOD CLADDING WALL ASSEMBLY

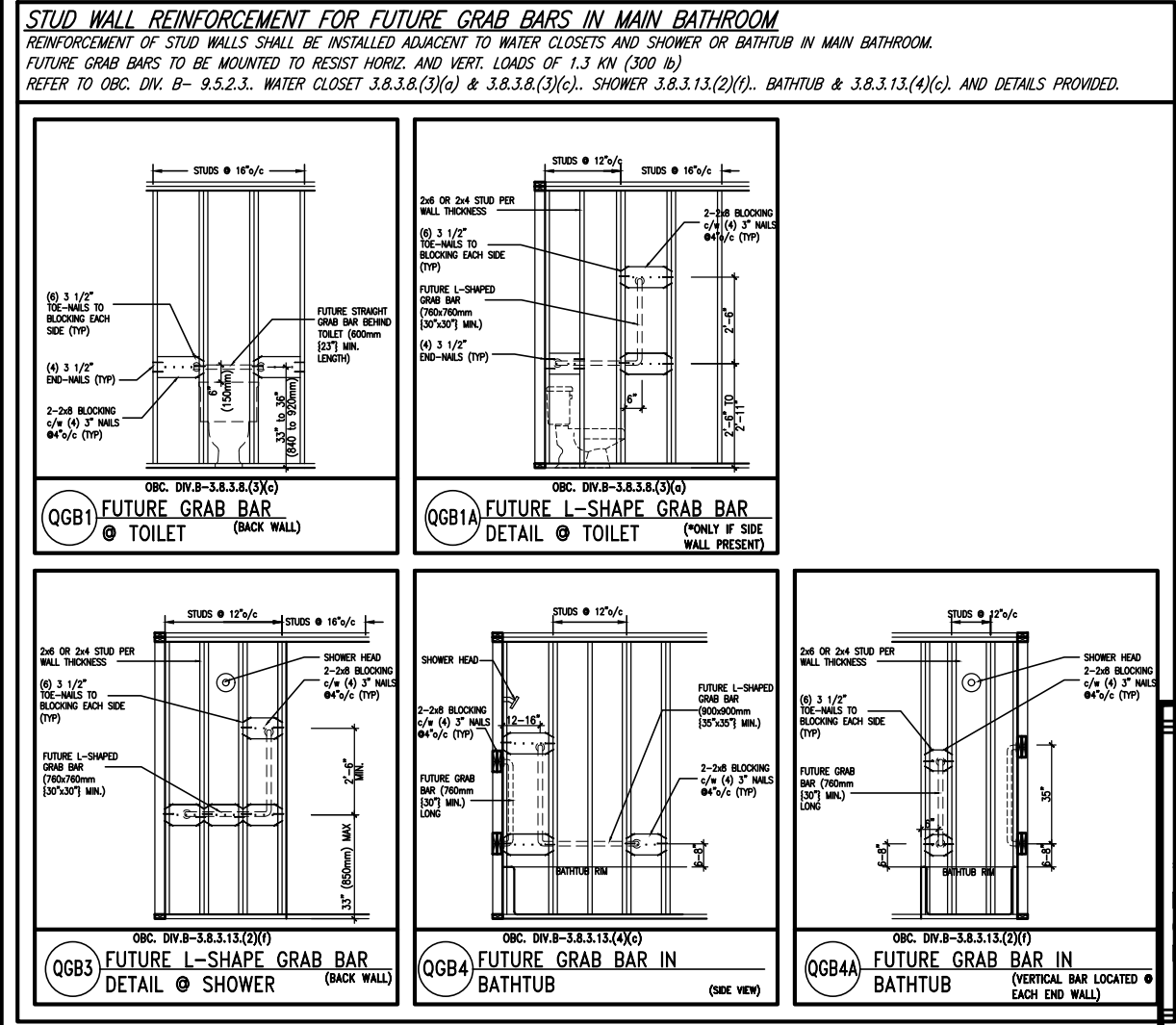

MAR 30, 2017

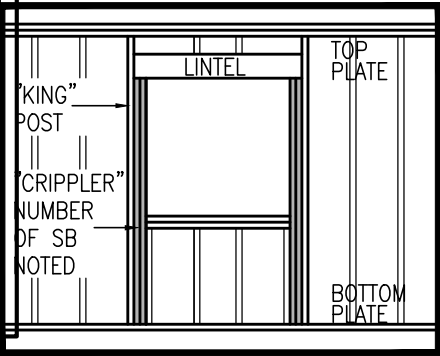

"CRIPPLE" DETAIL

MAX. HEIGHT FOR 2"x4" GARAGE WALL IS AS FOLLOW:

2"x4" @ 16" O.C. - 9'-10"

2'-2"x4" @ 12" O.C. - 10'-9"

3'-2"x4" @ 16" O.C. - 11'-2"

3'-2"x4" @ 12" O.C. - 12'-4"

- NOTES:
- FOR ROOF DESIGN SNOW LOAD OF 2.5 KPa. SUPPORTED ROOF TRUSS LENGTH OF 6.0m AND FLOOR JOIST LENGTH OF 2.5m OF ONE FLOOR.
  - PROVIDE HORIZONTAL SOLID BLOCKING @ 1200 O.C. (4'-0")
  - PROVIDE A MINIMUM OF 9.5mm (3/8") PLYWOOD OR OSB EXTERIOR SHEATHING ON THE EXTERIOR FACE.
  - FOR A 1/50 YEAR REFERENCE WIND PRESSURE OF 0.6 KPa.
  - STUDS GREATER THAN 9'-10" HIGH TO BE No. 2 SPF.
  - STUD SPECIFICATION IS SUITABLE FOR BRICK VENEER OR SIDING.

\*\* MAX. HEIGHT FOR 2"x6" EXTERIOR WALL IS AS FOLLOW:

2"x6" @ 16" O.C. - 12'-6"

2"x6" @ 12" O.C. - 13'-10"

2'-2"x6" @ 16" O.C. - 15'-0"

2'-2"x6" @ 12" O.C. - 17'-4"

- MAX. HEIGHT FOR 2"x8" EXTERIOR WALL IS AS FOLLOWS:
- 2"x8" @ 16" O.C. - 16'-0"
- 2"x8" @ 12" O.C. - 17'-9"
- 2'-2"x8" @ 16" O.C. - 20'-4"
- 2'-2"x8" @ 12" O.C. - 22'-4"
- NOTES:
- FOR ROOF DESIGN SNOW LOAD OF 2.5 KPa
  - SUPPORTED ROOF TRUSS LENGTH OF 6.0m ONLY.
  - PROVIDE HORIZONTAL SOLID BLOCKING @ 1200 O.C. (4'-0")
  - PROVIDE A MINIMUM OF 9.5mm (3/8") PLYWOOD OR OSB EXTERIOR SHEATHING ON THE EXTERIOR FACE AND 12.5mm (1/2") GYPSUM BOARD ON THE INTERIOR FACE.
  - WALL FRAMING SHALL CONFORM TO OBC 9.2.3.10.1.(2)
  - FOR A 1/50 YEAR REFERENCE WIND PRESSURE OF 0.6 KPa
  - STUDS GREATER THAN 9'-10" HIGH TO BE No. 2 SPF.
  - STUD SPECIFICATION IS SUITABLE FOR BRICK VENEER OR SIDING.

\*\* STUD INFORMATION TAKEN FROM OBC TABLE A-30

9	.	.	.	.
8	.	.	.	.
7	.	.	.	.
6	.	.	.	.
5	.	.	.	.
4	.	.	.	.
3	.	.	.	.
2	UPDATE TO CODE	APR 16-15	RC	
1	ISSUE FOR CLIENT REVIEW	MAY 07-14	RC	
no.	description	date	by	

The undersigned has reviewed and takes responsibility for this design and has the qualifications and meets the requirements set out in the Ontario Building Code to be a Designer.

qualification information

Wellington Jno-Baptiste 25591

name registration information BCIN

VA3 Design Inc. 42658

Contractor must verify all dimensions on the job and report any discrepancy to the Designer before proceeding with the work. All drawings and specifications are instruments of service and the property of the Designer which must be returned at the completion of the work. Drawings are not to be scaled.

**VA3 DESIGN**

255 Consumers Rd Suite 120  
Toronto ON M2J 1R4  
t 416.630.2255 f 416.630.4782  
va3design.com

<b>BAYVIEW WELLINGTON</b>		<b>CONST NOTE</b>	
project name <b>GREEN VALLEY ESTATES</b>		municipality <b>BRADFORD</b>	project no. <b>13045</b>
date <b>APR 2014</b>		<b>CONSTRUCTION NOTES</b>	
drawn by <b>RC</b>	checked by <b>-</b>	scale <b>3/16" = 1'-0"</b>	file name <b>13045-CONST-OBC 2015</b>
RICHARD - H:\ARCHIVE\WORKING\2013\13045.BW\units\13045-CONST-OBC 2015.dwg - Tue - Dec 20 2016 - 9:17 AM			

drawing no.  
**CN2**

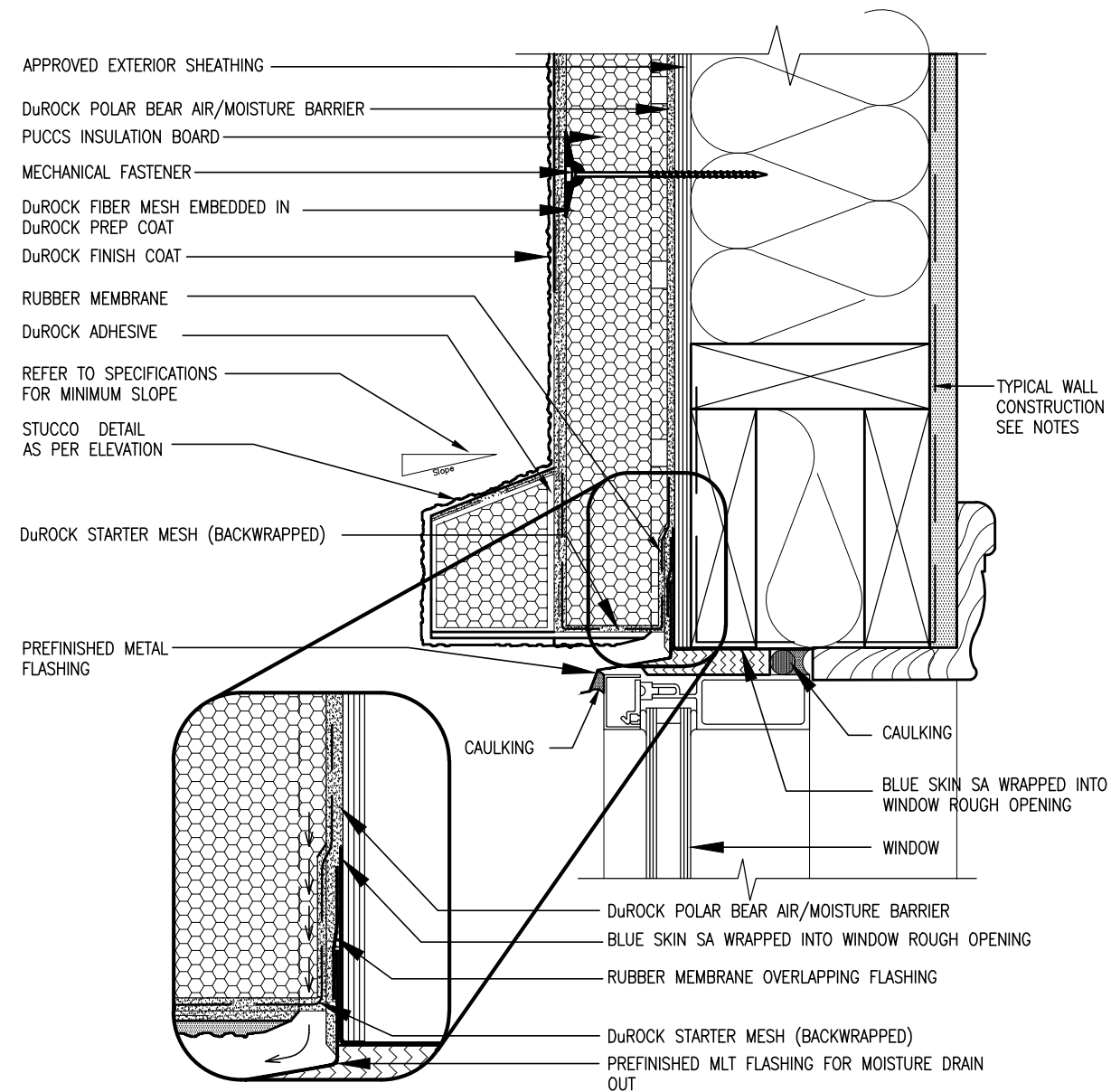

1 WINDOW HEADER  
CN3 SCALE: 3"=1'-0"

ALL STUCCO WALLS TO HAVE A MINIMUM 10mm AIR SPACE BEHIND THE CLADDING WITH POSITIVE DRAINAGE TO THE EXTERIOR. THE EXTERIOR SHEATHING MUST NOT BE GYPSUM BASED. ALL STUCCO TO BE INSTALLED AS PER MANUFACTURERS SPECIFICATIONS.  
DETAILS ARE BASED ON DuROCK PUCCS SYSTEM

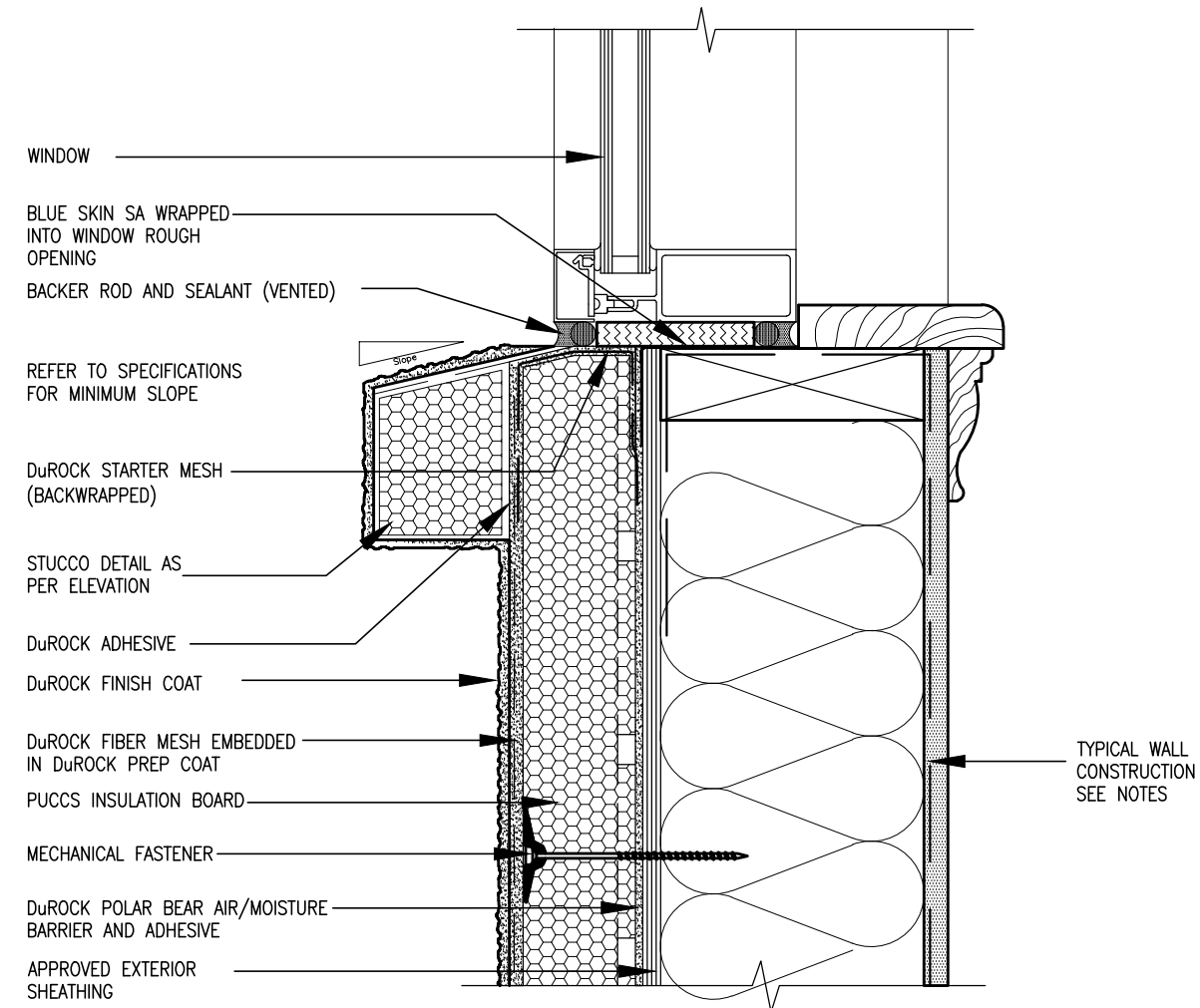

2 WINDOW SILL  
CN3 SCALE: 3"=1'-0"

9	.	.	The undersigned has reviewed and takes responsibility for this design and has the qualifications and meets the requirements set out in the Ontario Building Code to be a Designer.
8	.	.	qualification information
7	.	.	
6	.	.	
5	.	.	Wellington Jho-Baptiste 25591
4	.	.	name BCIN
3	.	.	signature registration information VA3 Design Inc. 42658
2	UPDATE TO CODE	APR 16-15 RC	Contractor must verify all dimensions on the job and report any discrepancy to the Designer before proceeding with the work.
1	ISSUE FOR CLIENT REVIEW	MAY 07-14 RC	of the Designer, which must be returned at the completion of the work. Drawings are not to be scaled.
no.	description	date	by



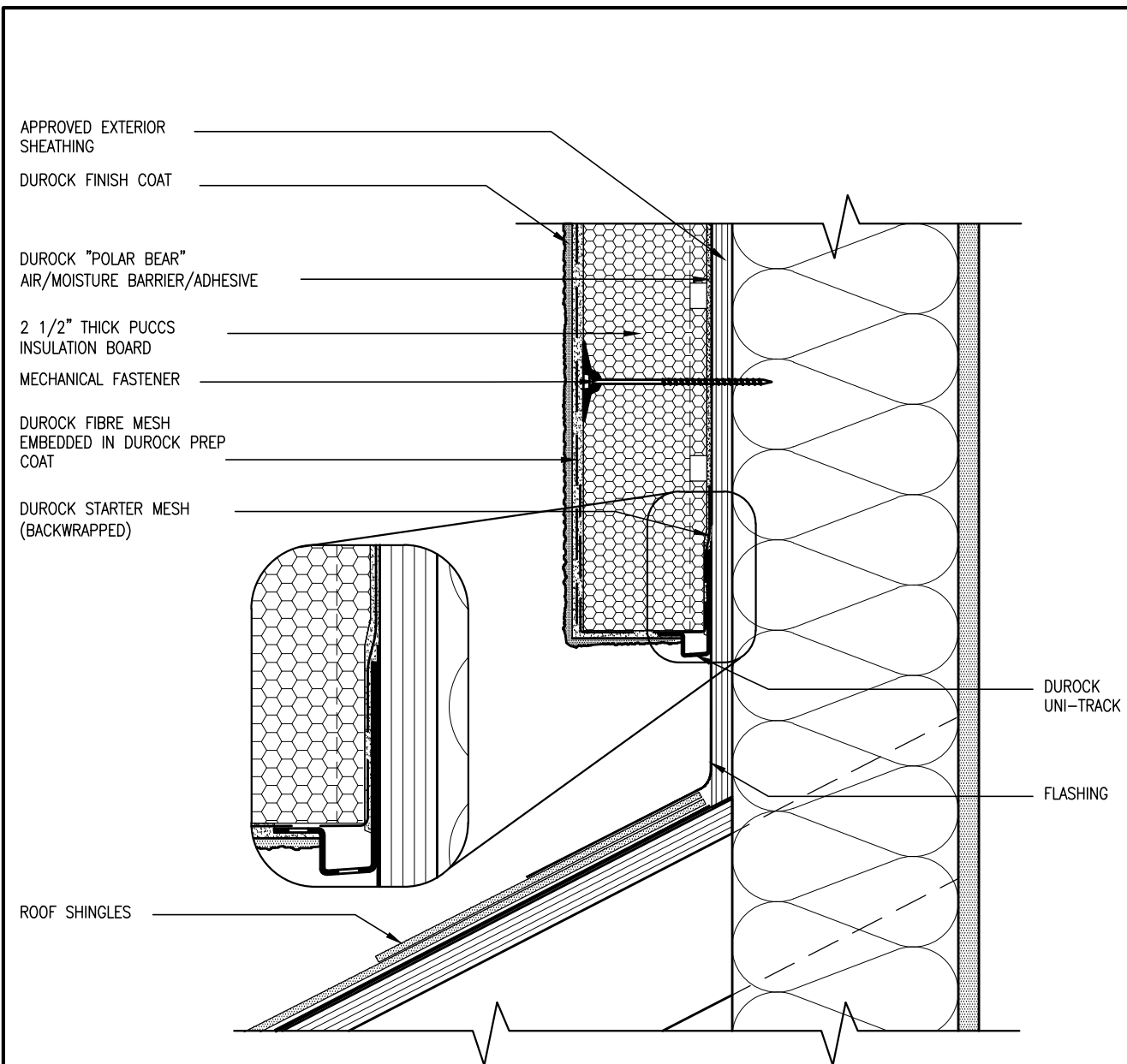

3 STUCCO TERMINATION @ ROOF  
CN4 SCALE: 3"=1'-0"

ALL STUCCO WALLS TO HAVE A MINIMUM 10mm AIR SPACE BEHIND THE CLADDING WITH POSITIVE DRAINAGE TO THE EXTERIOR. THE EXTERIOR SHEATHING MUST NOT BE GYPSUM BASED. ALL STUCCO TO BE INSTALLED AS PER MANUFACTURERS SPECIFICATIONS.  
DETAILS ARE BASED ON DuROCK PUCCS SYSTEM

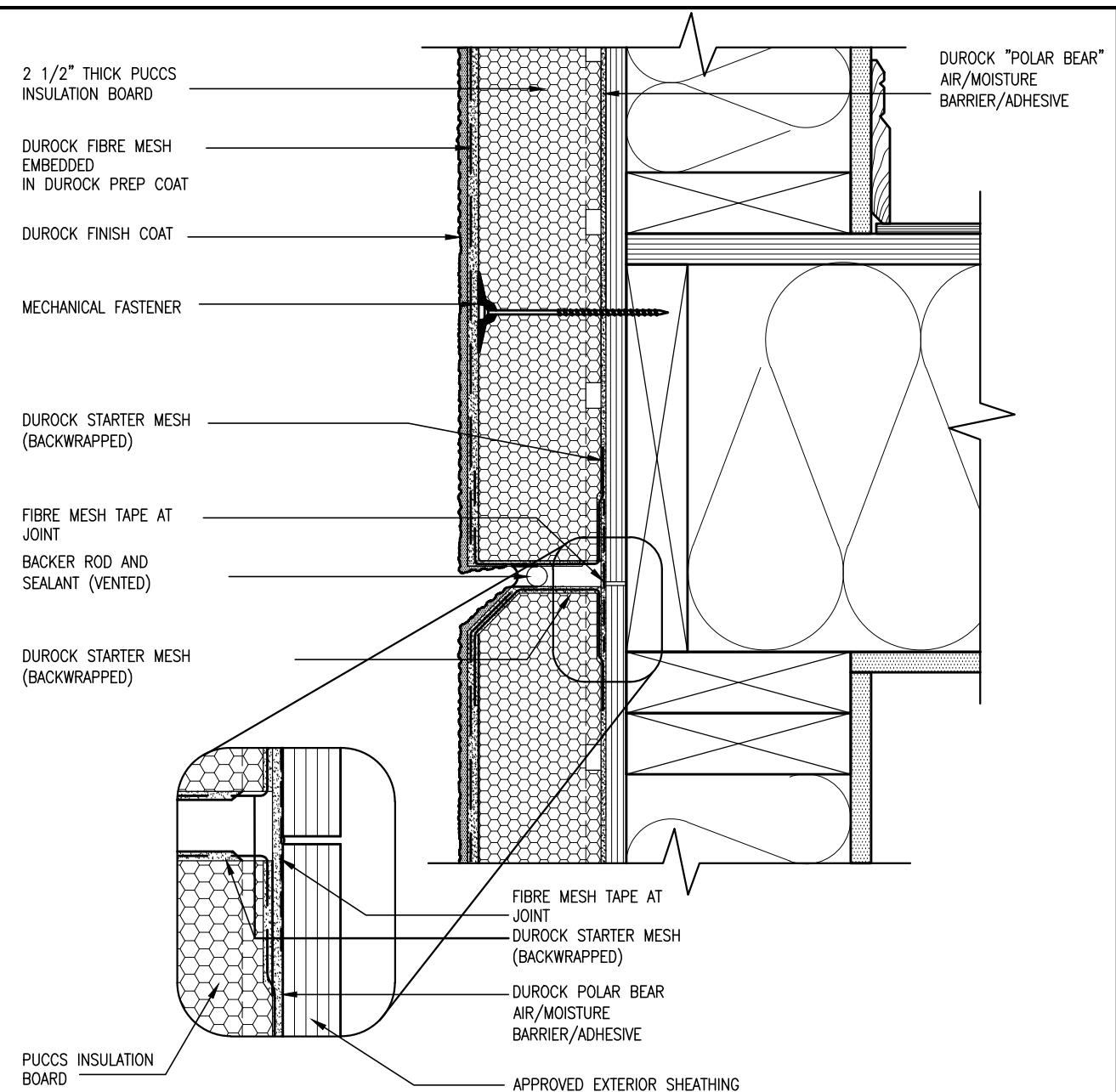

4 HORIZONTAL EXPANSION JOINT  
CN4 SCALE: 3"=1'-0"

9	.	.	The undersigned has reviewed and takes responsibility for this design and has the qualifications and meets the requirements set out in the Ontario Building Code to be a Designer.
8	.	.	qualification information
7	.	.	
6	.	.	
5	.	.	Wellington Jho-Baptiste 25591
4	.	.	name BCIN
3	.	.	signature registration information VA3 Design Inc. 42658
2	UPDATE TO CODE	APR 16-15 RC	Contractor must verify all dimensions on the job and report any discrepancy to the Designer before proceeding with the work.
1	ISSUE FOR CLIENT REVIEW	MAY 07-14 RC	of the Designer which must be returned at the completion of the work. Drawings are not to be scaled.
no.	description	date	by



6 STUCCO / MASONRY PLINTH CONNECTION  
CN5 SCALE: 3"=1'-0"

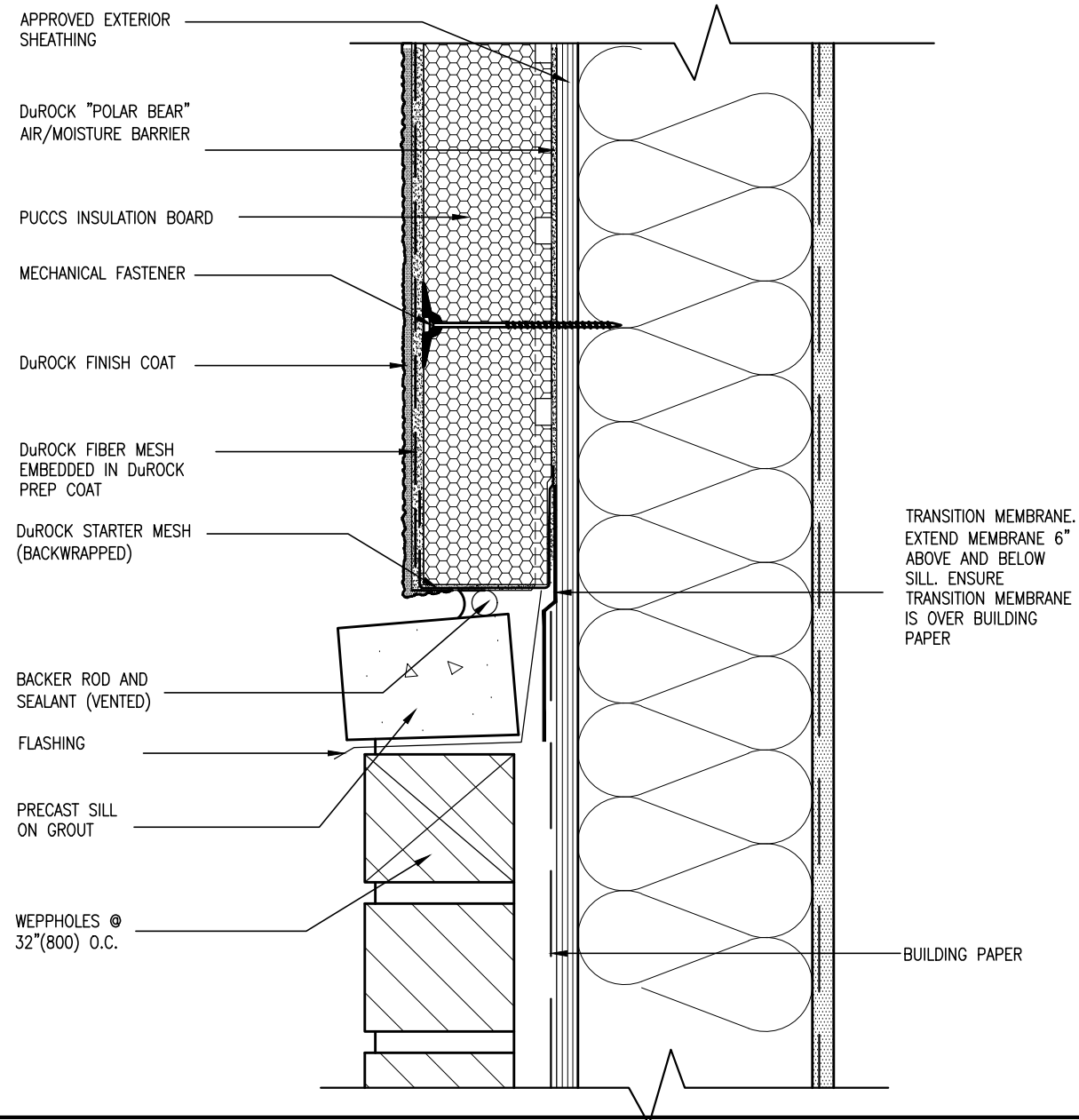

9	.	.	The undersigned has reviewed and takes responsibility for this design and has the qualifications and meets the requirements set out in the Ontario Building Code to be a Designer.
8	.	.	qualification information
7	.	.	
6	.	.	
5	.	.	Wellington Jho-Baptiste 25591
4	.	.	name BCIN
3	.	.	signature registration information VA3 Design Inc. 42658
2	UPDATE TO CODE	APR 16-15 RC	Contractor must verify all dimensions on the job and report any discrepancy to the Designer before proceeding with the work.
1	ISSUE FOR CLIENT REVIEW	MAY 07-14 RC	of the Designer, which must be returned at the completion of the work. Drawings are not to be scaled.
no.	description	date	by

All domain coefficients related documents and data are the copyright property of Vaztec Inc. Reproduction of this material in whole or in part is strictly prohibited without Vaztec Inc.'s written permission.

# SB12-COMPLIANCE PACKAGE 'J'

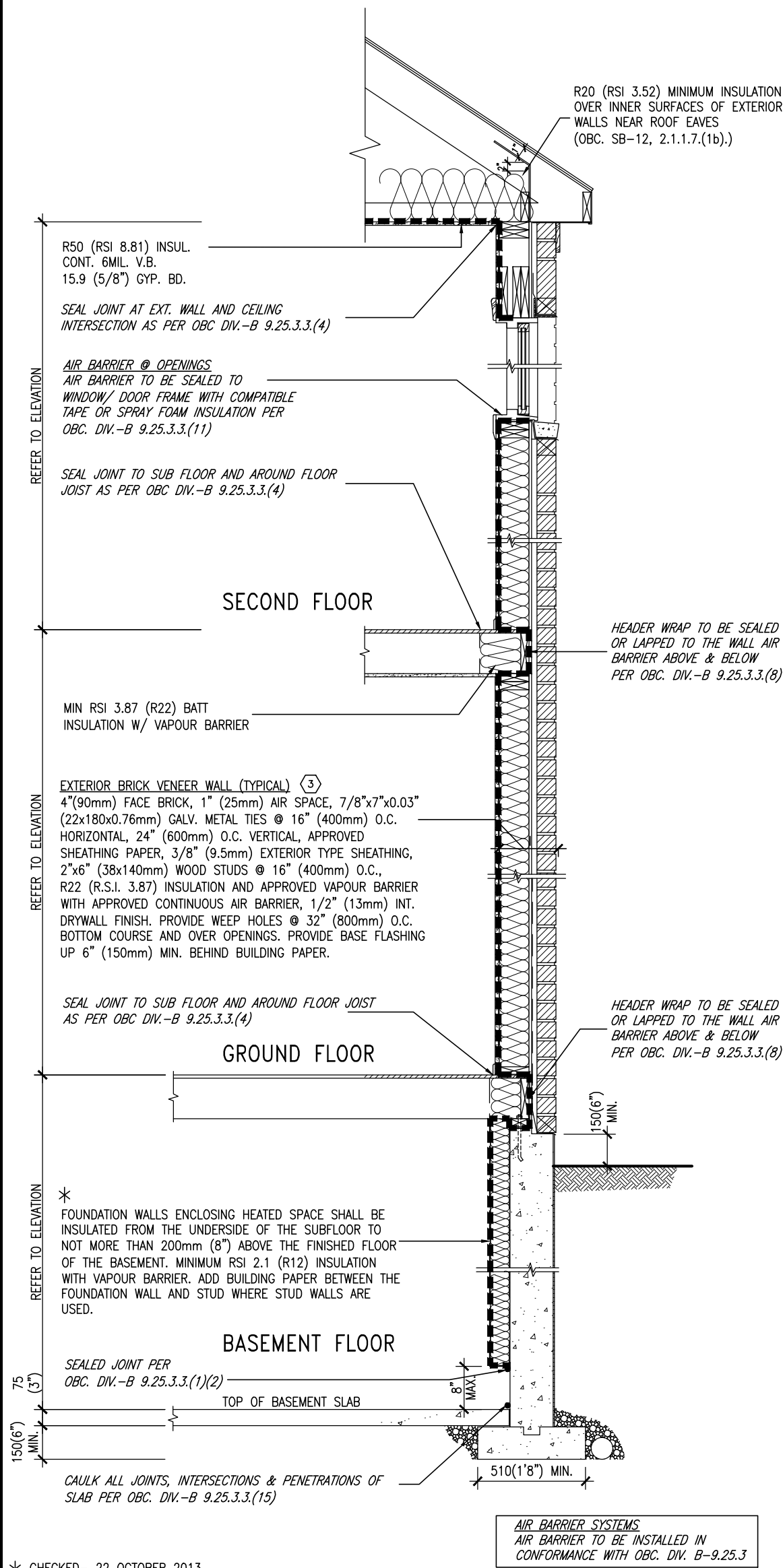

\* CHECKED- 22 OCTOBER 2013

EW TYPICAL EXT. WALL AIR BARRIER CONTINUITY  
SECTION W/ BRICK VENEER SCALE: N.T.S.

SEMI & SINGLES ONLY

THE MINIMAL THERMAL PERFORMANCE OF  
BUILDING ENVELOPE AND EQUIPMENT  
SHALL CONFORM TO THE FOLLOWING  
SB-12 COMPLIANCE PACKAGE AS PER  
OBC SUPPLEMENTARY STANDARD SB-12,  
SECTION 2.1.1.1

## USE SB-12 COMPLIANCE PACKAGE (J):

COMPONENT	J	Notes:
Ceiling with Attic Space	8.81 (R50)	BLOWN -LOOSE
Minimum RSI (R) value		
Ceiling without Attic Space	5.46 (R31)	BATT or SPRAY
Minimum RSI (R) value		
Exposed Floor	5.46 (R31)	BATT or SPRAY
Minimum RSI (R) value		
Walls Above Grade	3.87 (R22)	6" R22 BATT
Minimum RSI (R) value		
Basement Walls	2.11 (R12)	4" R12 BLANKET
Minimum RSI (R) value		
Edge of Below Grade Slab ≤600mm below grade	1.76 (R10)	RIGID INSUL
Minimum RSI (R) value		
Windows & Sliding glass		DOUBLE PANE
Doors	1.8	LOW EMISSIVITY
Maximum U-value		
Skylights		DOUBLE PANE
Maximum U-value	2.8	LOW EMISSIVITY
Space Heating Equipment		
Minimum AFUE	94%	NATURAL GAS
Hot Water Heater		
Minimum EF	0.67	NATURAL GAS
HRV		
Minimum Efficiency	60%	-



MAR 30, 2017

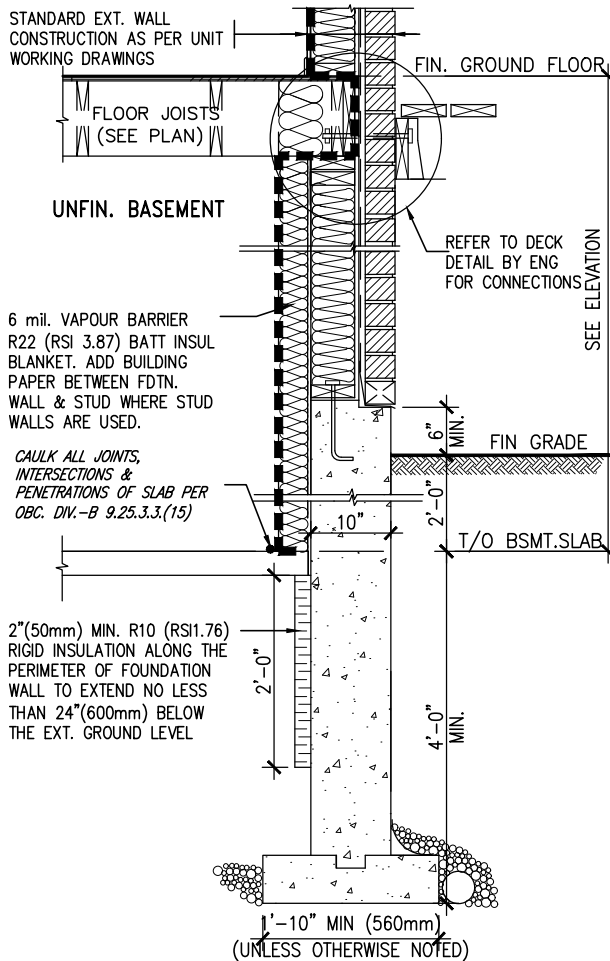

\* REVISED- 15 MARCH 2013

SECTION AT W.O.D/W.O.B.

9	.	.	.	The undersigned has reviewed and takes responsibility for this design and has the qualifications and meets the requirements set out in the Ontario Building Code to be a Designer.
8	.	.	.	qualification information
7	.	.	.	Wellington Jno-Baptiste 25591
6	.	.	.	signature
5	.	.	.	name
4	.	.	.	registration information
3	.	.	.	VA3 Design Inc. 42658
2	UPDATE TO CODE	APR 16-15	RC	Contractor must verify all dimensions on the job and report any discrepancy to the Designer before proceeding with the work. All drawings and specifications are instruments of service and the property of the Designer which must be returned at the completion of the work. Drawings are not to be scaled.
1	ISSUE FOR CLIENT REVIEW	MAY 07-14	RC	
no.	description	date	by	



255 Consumers Rd Suite 120  
Toronto ON M2J 1R4  
t 416.630.2255 f 416.630.4782  
va3design.com

BAYVIEW WELLINGTON

CONST NOTE

project name	GREEN VALLEY ESTATES	municipality	BRADFORD	project no.	13045
date	APR 2014	checked by	scale	3/16" = 1'-0"	file name
drawn by	RC				13045-CONST-OBC 2015
CONSTRUCTION NOTES					drawing no.
RICHARD - H:\ARCHIVE\WORKING\2013\13045.BW\units\13045-CONST-OBC 2015.dwg - Tue - Dec 20 2016 - 9:19 AM					CN6

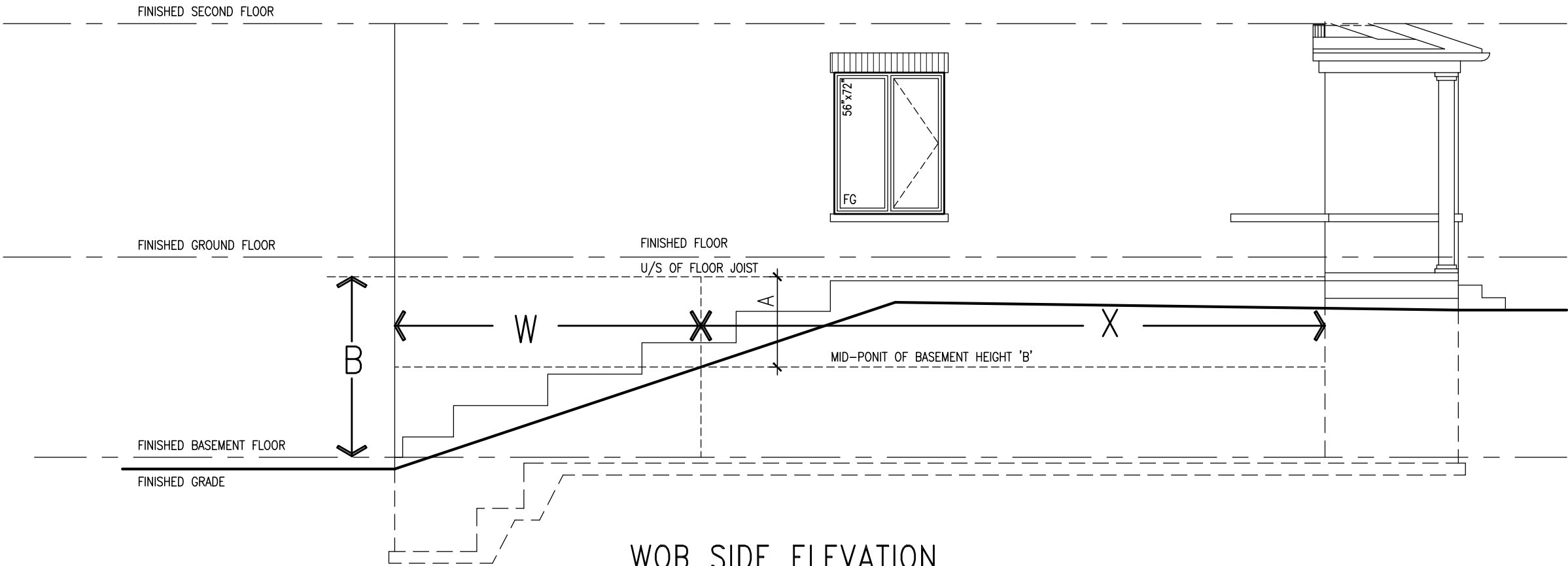

COMPLIANCE TO OBC SB-12 2.1.1.1(11)

WOB PLAN

WOB SIDE ELEVATION

WHEN EXPOSED WALL "A" IS GREATER THAN 50% OF BASEMENT WALL HEIGHT "B" INSULATION VALUE FOR WALL IN SECTION "W" IS NOT LESS THAN IS REQUIRED FOR ABOVE GRADE WALL AS REQUIRED BY TABLE 2.1.1.2A

WHEN EXPOSED WALL "A" IS LESS THAN 50% OF BASEMENT WALL HEIGHT "B" INSULATION VALUE FOR WALL IN SECTION "X" IS NOT LESS THAN BASEMENT WALL AS REQUIRED BY TABLE 2.1.1.2A



MAR 30, 2017

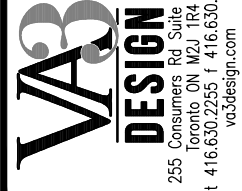

The undersigned has reviewed and takes responsibility for this design and has the qualifications and meets the requirements set out in the Ontario Building Code to be a Designer.  
qualification information  
Wellington Jno-Baptiste 25591 BCON  
name  
VA3 Design Inc. 42658  
Contractor must verify all dimensions on the job and report any discrepancy to the Designer before proceeding with the work. All drawings and specifications are instruments of service and the property of the Designer which must be returned at the completion of the work. Drawings are not to be scaled.

no.	description	date	by
9			
8			
7			
6			
5			
4			
3			
2	UPDATE TO CODE	APR 16-15	RC
1	ISSUE FOR CLIENT REVIEW	MAY 07-14	RC

project name	municipality	project no.
GREEN VALLEY ESTATES	BRADFORD	13045
date	drawn by	checked by
APR 2014	RC	-
scale	file name	drawing no.
3/16" = 1'-0"	13045-CONST-OBC 2015	CN7
CONSTRUCTION NOTES		
RICHARD - H:\ARCHIVE\WORKING\2013\13045\BW\units\13045-CONST-OBC 2015.dwg - Tue - Dec 20 2016 - 9:17 AM		

BAYVIEW WELLINGTON

CONST NOTE

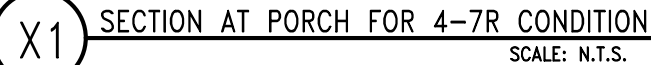
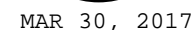

SCALE: N.T.S.

## CONST NOTE

**BAYVIEW WELLINGTON**

project name  
**GREEN VALLEY ESTATES**

project name **GREEN VALLEY ESTATES**  
date **APR 2014**  
drawn by **RC**  
checked by **—**  
scale  **$\frac{3}{16}'' = 1'-0''$**

	municipality	
	<b>ADFORD</b>	
<b>CONSTRUCTION NOTES</b>		

 $\frac{8}{CN}$ 

**DESIGN**  
255 Consumers Rd Suite 120  
Toronto ON M2J 1R4  
t 416.630.2255 f 416.630.4782  
va3design.com

The undersigned has reviewed and takes responsibility for this design and has the qualifications and meets the requirements set out in the Ontario Building Code to be a Designer.

Wellington Jno-Baptiste	signature	BCIN
qualification information		25591

name \_\_\_\_\_  
signature \_\_\_\_\_  
registration information \_\_\_\_\_  
VA3 Design Inc. \_\_\_\_\_

All drawings specifications, related documents and design are the copyright property of this property in whole or in part is strictly prohibited without VA3 DESIGN's written permission.



MAR 30, 2017

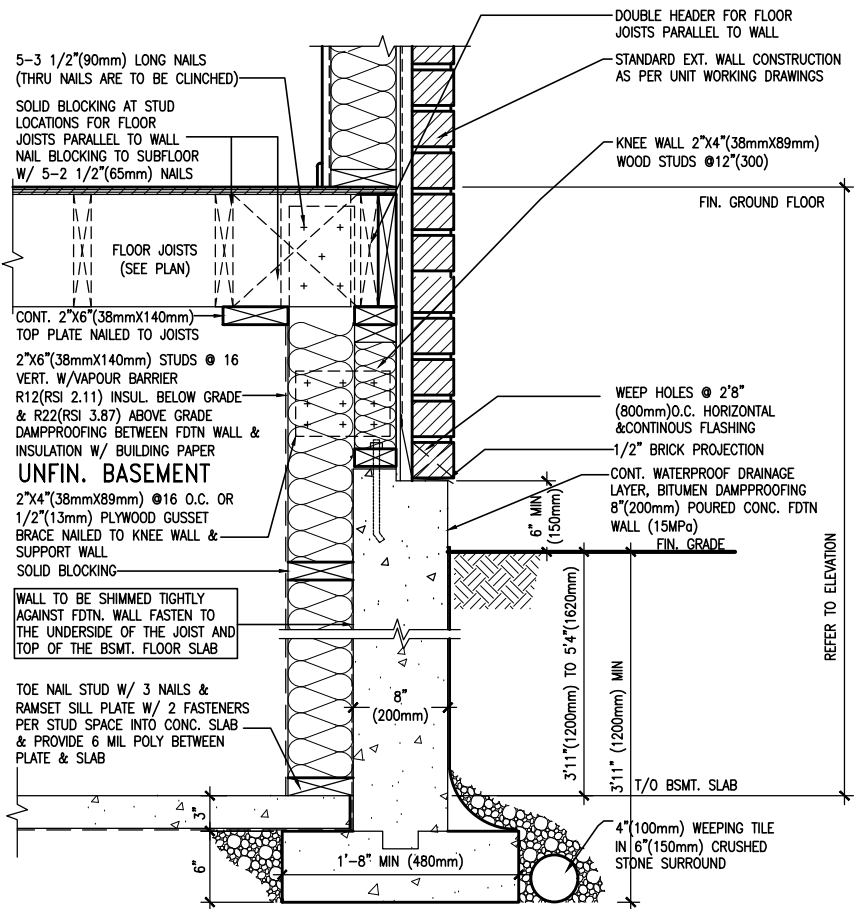

EW3.08B WALK-OUT WALL SECTION FOR GRADE HEIGHTS BETWEEN 3'11"(1200mm) AND 5'4"(1620mm) BASEMENT SLAB TO GRADE N.T.S.

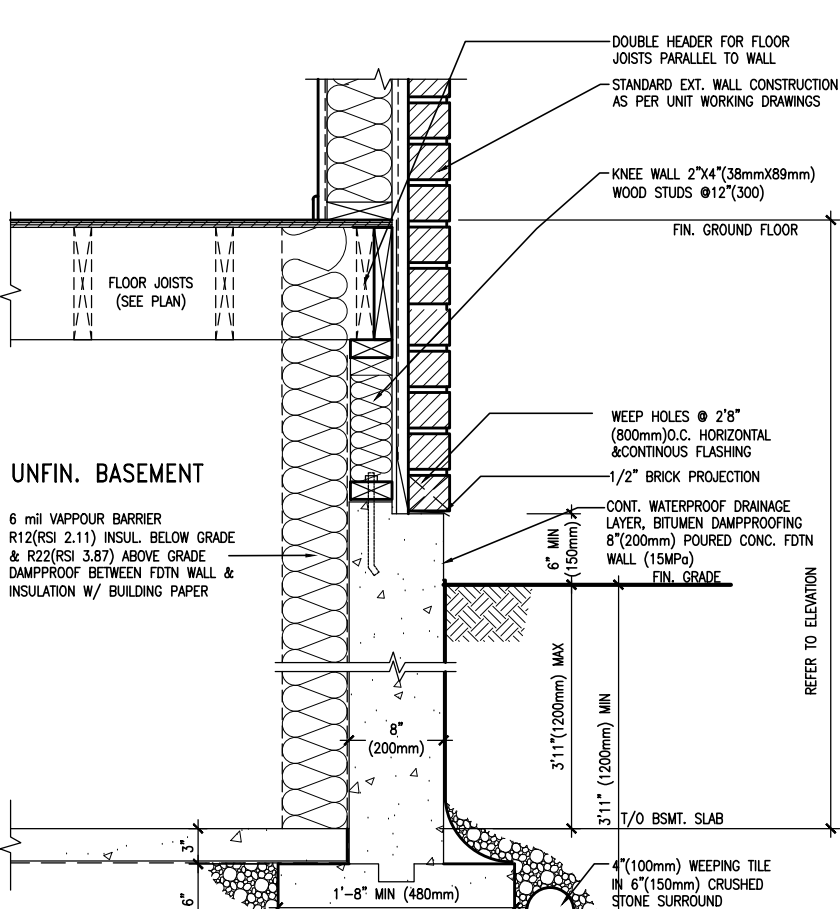

EW3.07B WALK-OUT DECK WALL SECTION FOR GRADE TO BASEMENT SLAB 3'11"(1200mm) MAX. HEIGHT DIFFERENCE N.T.S.

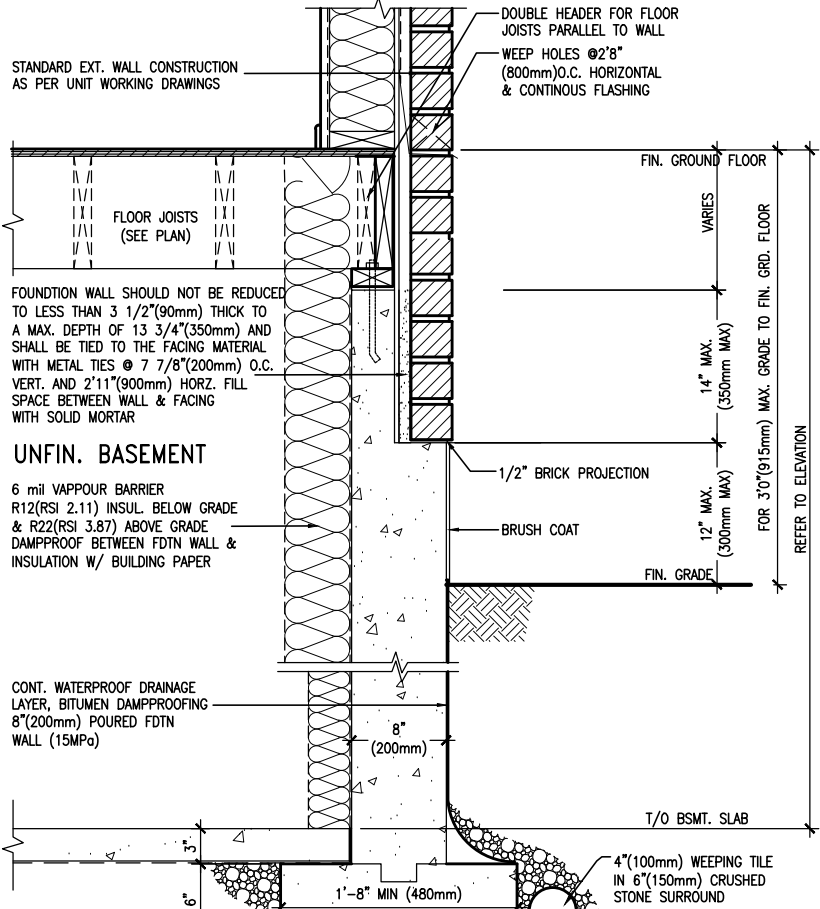

EW3.06B WALK-OUT DECK WALL SECTION FOR GRADE TO FIN. FLOOR 3'0"(900mm) MAX. HEIGHT DIFFERENCE N.T.S.

CONST NOTE

BAYVIEW WELLINGTON

GREEN VALLEY ESTATES

project name  
GREEN VALLEY ESTATES

project no.  
13045

drawing no.  
CN9

CONSTRUCTION NOTES  
13045-CONST-08C 2015

file name  
13045-CONST-08C 2015

date  
APR 2014

scale  
3/16" = 1'-0"

checked by  
RC

drawn by  
RC

date  
APR 2014

scale  
3/16" = 1'-0"

checked by  
RC

drawn by  
RC

date  
APR 2014

scale  
3/16" = 1'-0"

checked by  
RC

drawn by  
RC

date  
APR 2014

scale  
3/16" = 1'-0"

checked by  
RC

drawn by  
RC

date  
APR 2014

scale  
3/16" = 1'-0"

checked by  
RC

drawn by  
RC

date  
APR 2014

scale  
3/16" = 1'-0"

checked by  
RC

drawn by  
RC

date  
APR 2014

scale  
3/16" = 1'-0"

checked by  
RC

drawn by  
RC

date  
APR 2014

scale  
3/16" = 1'-0"

checked by  
RC

drawn by  
RC

date  
APR 2014

scale  
3/16" = 1'-0"

checked by  
RC

drawn by  
RC

date  
APR 2014

scale  
3/16" = 1'-0"

checked by  
RC

drawn by  
RC

date  
APR 2014

scale  
3/16" = 1'-0"

checked by  
RC

drawn by  
RC

date  
APR 2014

scale  
3/16" = 1'-0"

checked by  
RC

drawn by  
RC

date  
APR 2014

scale  
3/16" = 1'-0"

checked by  
RC

drawn by  
RC

date  
APR 2014

scale  
3/16" = 1'-0"

checked by  
RC

drawn by  
RC

date  
APR 2014

scale  
3/16" = 1'-0"

checked by  
RC

drawn by  
RC

date  
APR 2014

scale  
3/16" = 1'-0"

checked by  
RC

drawn by  
RC

date  
APR 2014

scale  
3/16" = 1'-0"

checked by  
RC

drawn by  
RC

date  
APR 2014

scale  
3/16" = 1'-0"

checked by  
RC

drawn by  
RC

date  
APR 2014

scale  
3/16" = 1'-0"

checked by  
RC

drawn by  
RC

date  
APR 2014

scale  
3/16" = 1'-0"

checked by  
RC

drawn by  
RC

date  
APR 2014

scale  
3/16" = 1'-0"

checked by  
RC

drawn by  
RC

date  
APR 2014

scale  
3/16" = 1'-0"

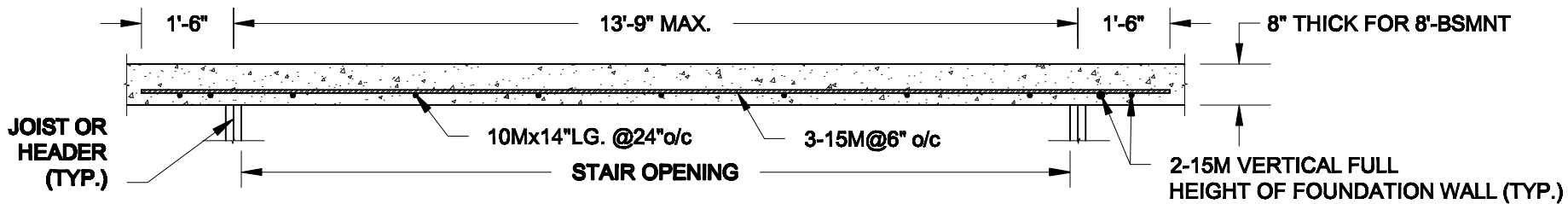

## PLAN VIEW

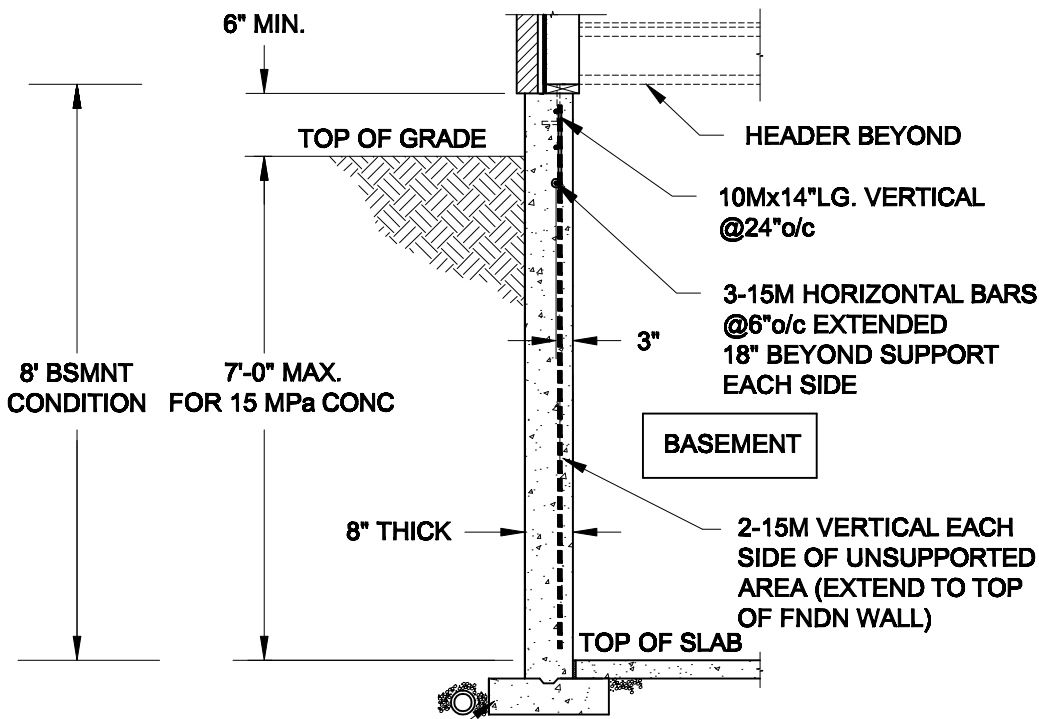

FTG. SIZE AS PER PLAN

1A  
S1

## LATERALLY UNSUPPORTED WALL

SCALE: 3/8" = 1'-0"

### NOTES:

1. CONFORM TO ONTARIO BUILDING CODE, 2012.
2. FOR 8'-BSMNT WHERE BACKFILL HEIGHT = 7'-0" MAX., CONCRETE COMPRESSIVE STRENGTH AT 28 DAYS TO BE 15 MPa. MIN., OTHERWISE PROVIDE 20 MPa. 28-DAY COMPRESSIVE STRENGTH CONCRETE.
3. REINFORCING STEEL TO BE GRADE 400.

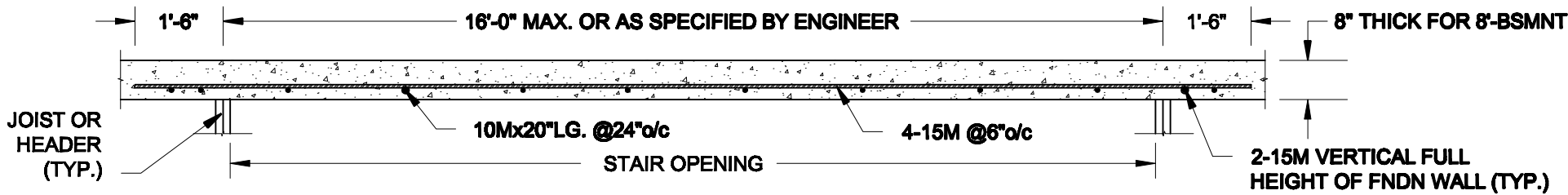

## PLAN VIEW

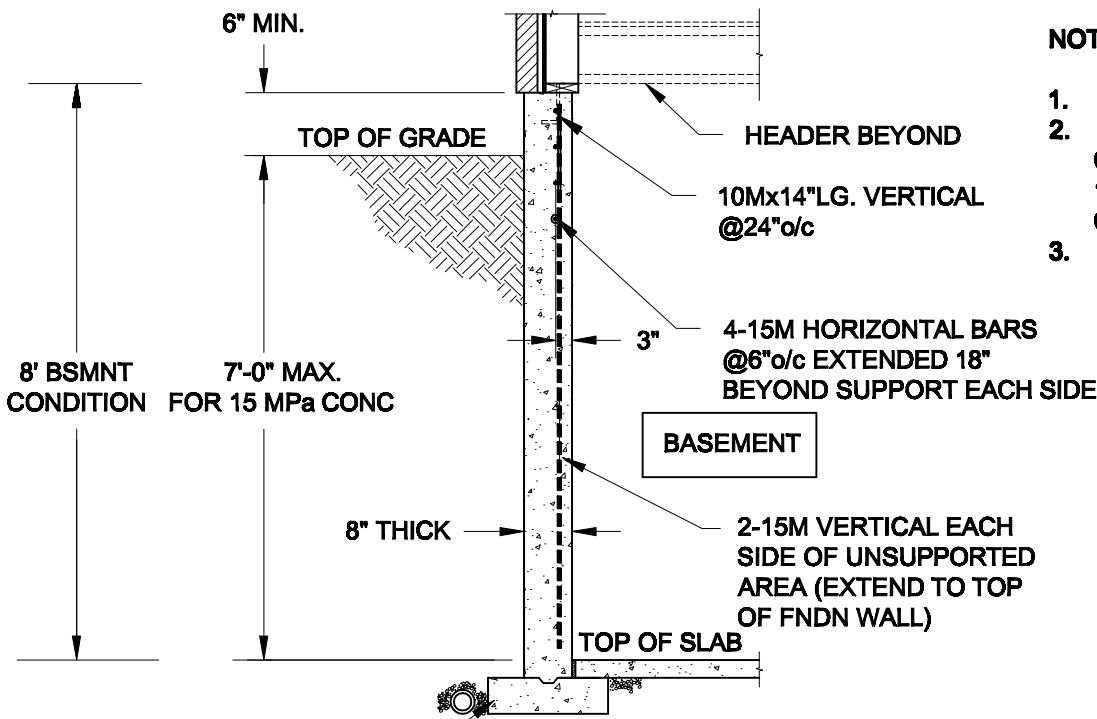

FTG. SIZE AS PER PLAN

1B  
S1

## LATERALLY UNSUPPORTED WALL

SCALE: 3/8" = 1'-0"

### NOTES:

1. CONFORM TO ONTARIO BUILDING CODE, 2012.
2. FOR 8'-BSMNT WHERE BACKFILL HEIGHT = 7'-0" MAX., CONCRETE COMPRESSIVE STRENGTH AT 28 DAYS TO BE 15 MPa. MIN., OTHERWISE PROVIDE 20 MPa. 28-DAY COMPRESSIVE STRENGTH CONCRETE.
3. REINFORCING STEEL TO BE GRADE 400.

Scale: AS NOTED	
Date: MAY-31-2016	
Drawn: SC	Checked: SJB

### QUAILE ENGINEERING LTD.



38 Parkside Drive, UNIT 7  
Newmarket, ON  
L3Y 8J9  
T: 905-853-8547  
E: quaile.eng@rogers.com

Engineer's Seal:



MAY 30, 2016

Project: BAYVIEW WELLINGTON HOMES - GREEN VALLEY ESTATES PROJECT BRADFORD, ONTARIO	
TYPICAL STRUCTURAL DETAILS FOR SINGLES	
Project No.: 16-102	Drawing No.: S1



FOR 9 1/2" JOIST DEPTH

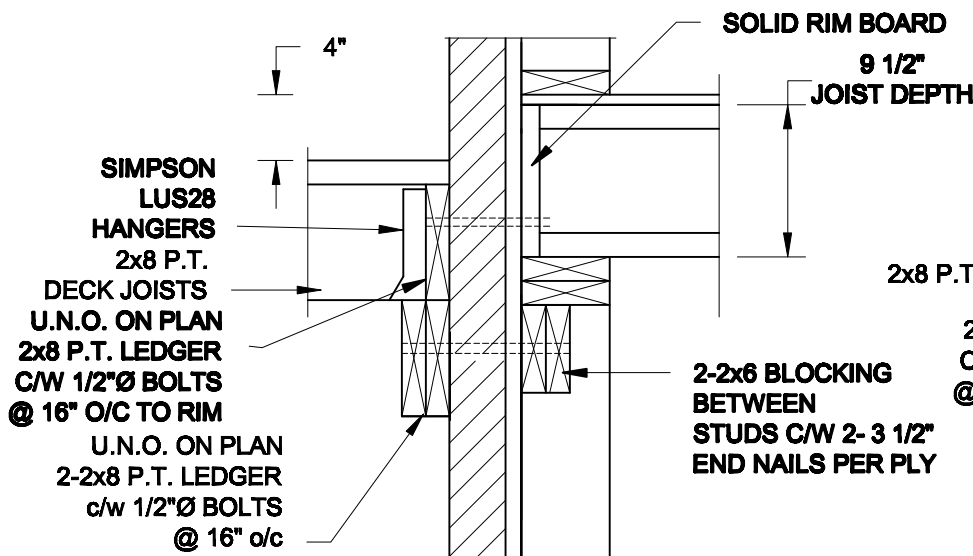

**1A**  
**S2** **DECK FASTENING DETAIL**  
SCALE: 1" = 1'-0"

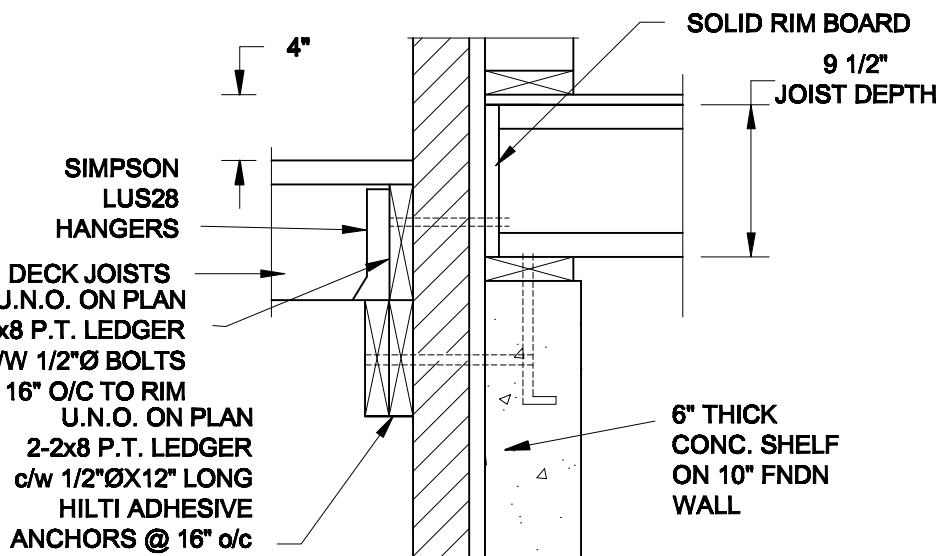

**1B**  
**S2** **DECK FASTENING DETAIL**  
SCALE: 1" = 1'-0"

- NOTE: 1. WHERE BACKFILL HEIGHT < 4'-7", PROVIDE 2x6 @ 16" o/c KNEEWALL ON 10" THICK CONC FNDN WALL  
2. WHERE BACKFILL HEIGHT > 4'-7", PROVIDE 6" CONC SHELF FOR BRICK VENEER ON 10" THICK CONC FNDN WALL  
3. FOOTING TO BE 22"x6" THICK UNLESS NOTED OTHERWISE ON PLAN.

FOR 11 7/8" JOIST DEPTH

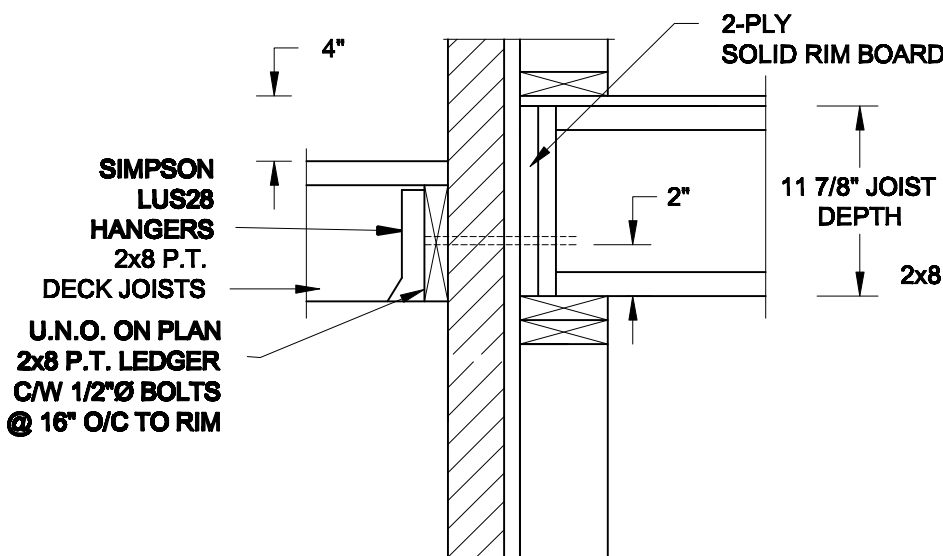

**2A**  
**S2** **DECK FASTENING DETAIL**  
SCALE: 1" = 1'-0"

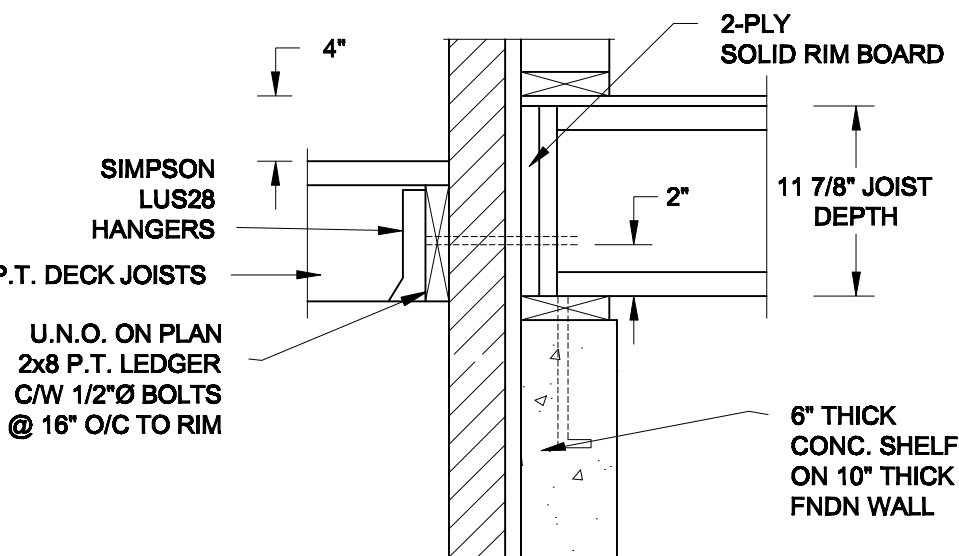

**2B**  
**S2** **DECK FASTENING DETAIL**  
SCALE: 1" = 1'-0"

- NOTE: 1. WHERE BACKFILL HEIGHT < 4'-7", PROVIDE 2x6 @ 16" o/c KNEEWALL ON 10" THICK CONC FNDN WALL  
2. WHERE BACKFILL HEIGHT > 4'-7", PROVIDE 6" CONC SHELF FOR BRICK VENEER ON 10" THICK CONC FNDN WALL  
3. FOOTING TO BE 22"x6" THICK UNLESS NOTED OTHERWISE ON PLAN.

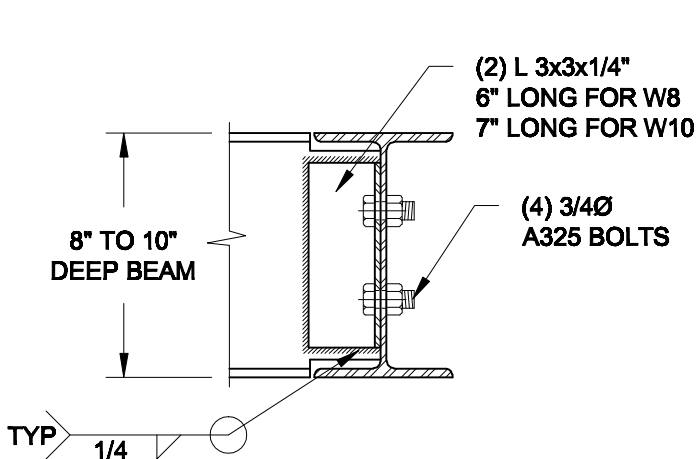

NOTE: DETAIL IS APPLICABLE TO W8x40 (W200x59) BEAM MAX AND W10x39 (W250x58) BEAM MAX.

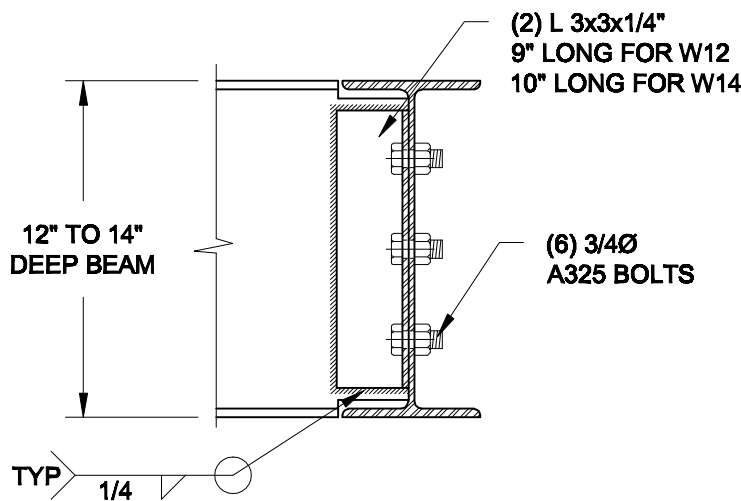

NOTE: DETAIL IS APPLICABLE TO W12x58 (W310x86) BEAM MAX AND W14x48 (W360x72) BEAM MAX.

**3**  
**S2** **STEEL BEAM CONNECTION DETAIL**  
SCALE: 1-1/2" = 1'-0"

Scale:  
AS NOTED

Date:  
MAY-31-2016

Drawn:  
SC

Checked:  
SJB

QUAILE ENGINEERING LTD.



38 Parkside Drive, UNIT 7  
Newmarket, ON  
L3Y 8J9  
T: 905-853-8547  
E: quaile.eng@rogers.com

Engineer's Seal



MAY 30, 2016

Project:

BAYVIEW WELLINGTON HOMES - GREEN VALLEY ESTATES PROJECT  
BRADFORD, ONTARIO

TYPICAL STRUCTURAL DETAILS FOR SINGLES

Project No.:

16-102

Drawing No.:

S2

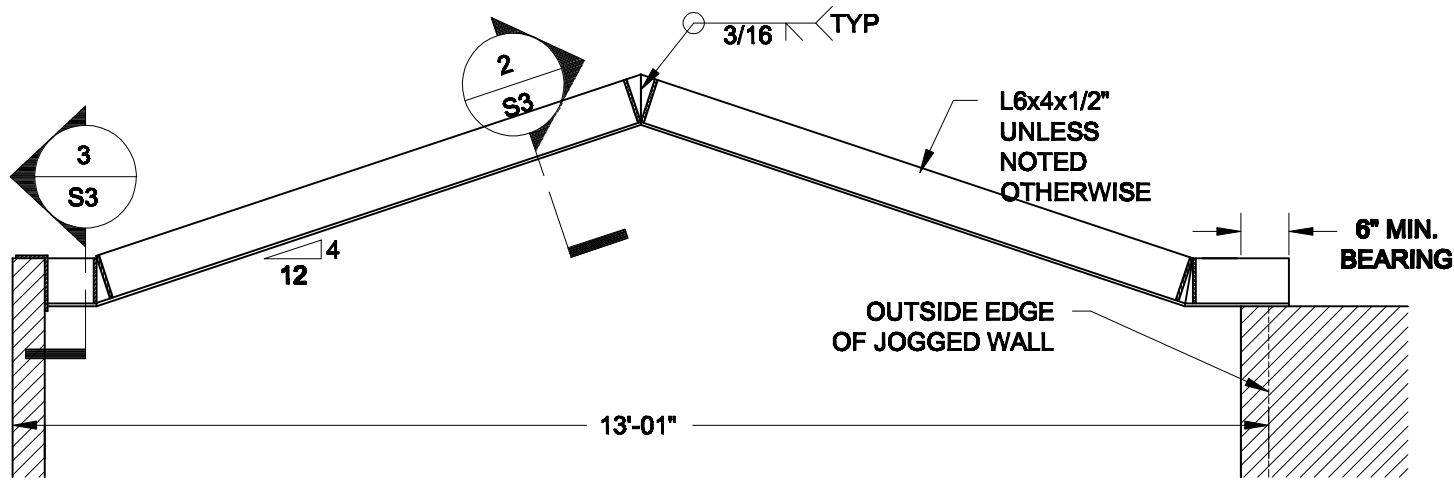

**1**  
**S3** **STEEL LINTEL AT GABLE**  
SCALE: 1/2" = 1' - 0"

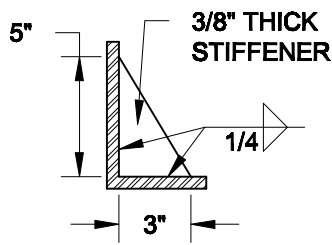

**2**  
**S3** **TYP. STIFFENER**  
SCALE: 1 1/2" = 1' - 0"

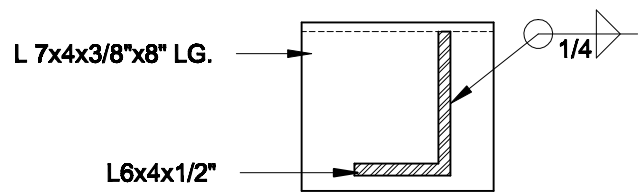

**3**  
**S3** **INVERTED ANGLE**  
SCALE: 1 1/2" = 1' - 0"

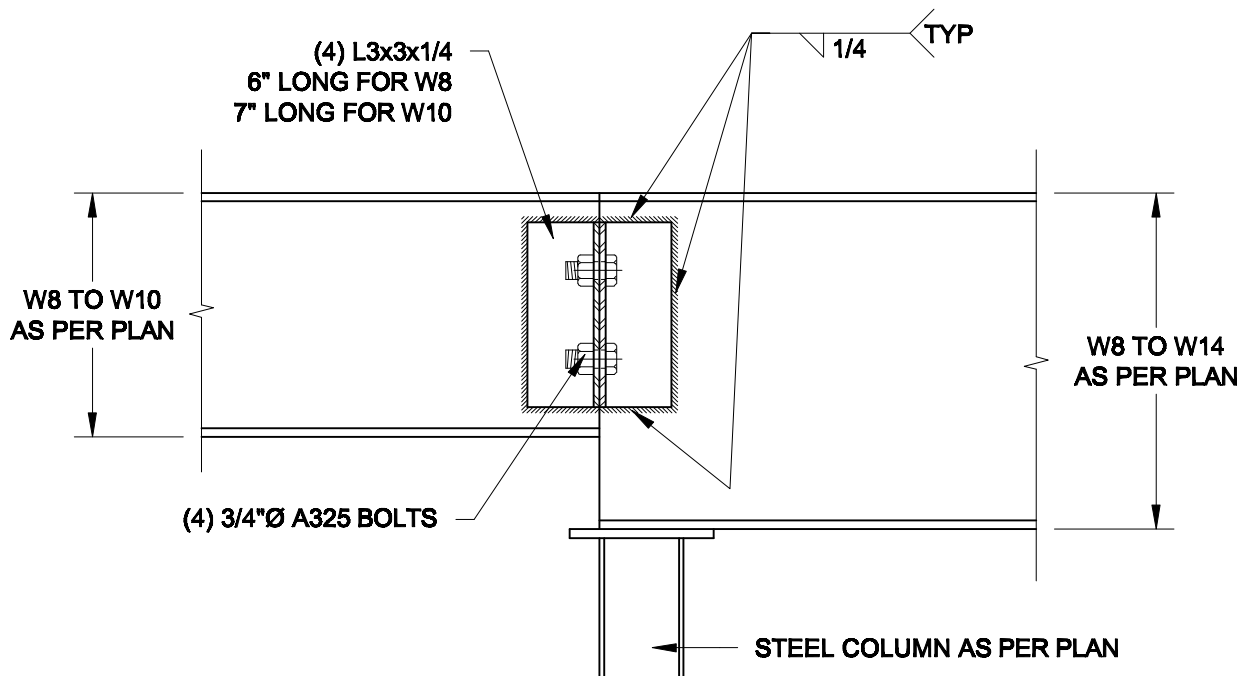

**4**  
**S3** **STEEL BEAM CONNECTION**  
SCALE: 1 1/2" = 1' - 0"

Scale: AS NOTED	
Date: MAY-31-2016	
Drawn: SC	Checked: SJB

**QUAILE ENGINEERING LTD.**



38 Parkside Drive, UNIT 7  
Newmarket, ON  
L3Y 8J9  
T: 905-853-8547  
E: quaille.eng@rogers.com

Engineer's Seal



MAY 30, 2016

Project: BAYVIEW WELLINGTON HOMES - GREEN VALLEY ESTATES PROJECT BRADFORD, ONTARIO	
TYPICAL STRUCTURAL DETAILS FOR SINGLES	
Project No.: 16-102	Drawing No.: S3

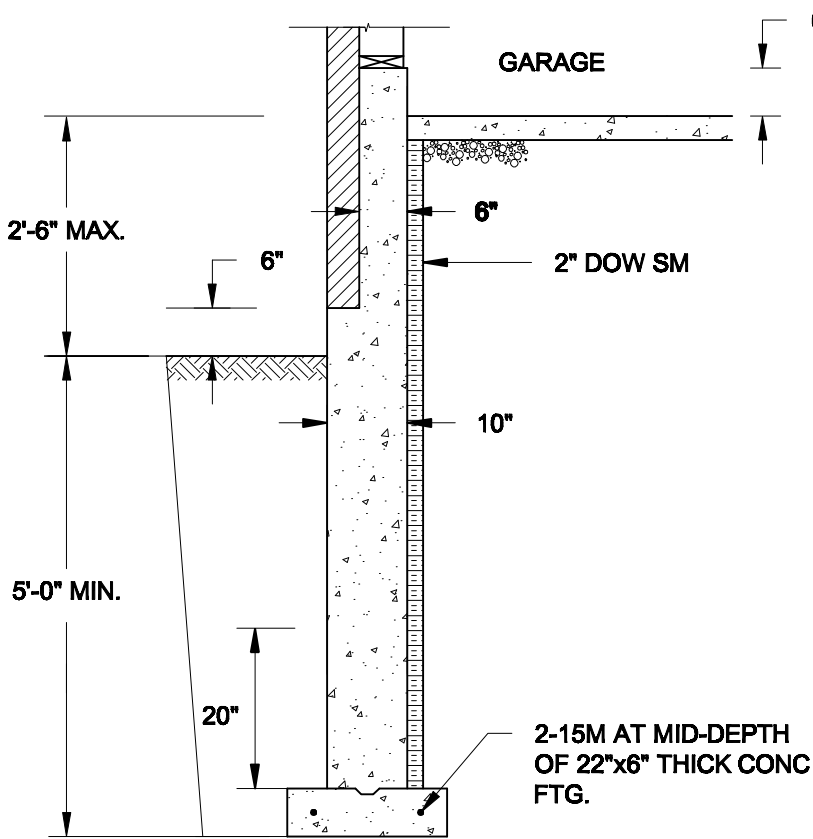

**1A**  
**S4** **REINFORCED BRICKSHELF**  
SCALE: 1/2" = 1'-0"

**NOTE:**

1. CONFORM TO ONTARIO BUILDING CODE, 2012.
2. CONCRETE TO HAVE 28-DAY COMPRESSIVE STRENGTH OF 20 MPa.
3. REINFORCING BARS TO BE GRADE 400 DEFORMED STEEL.
4. PROVIDE 3" COVER TO SOIL MINIMUM.

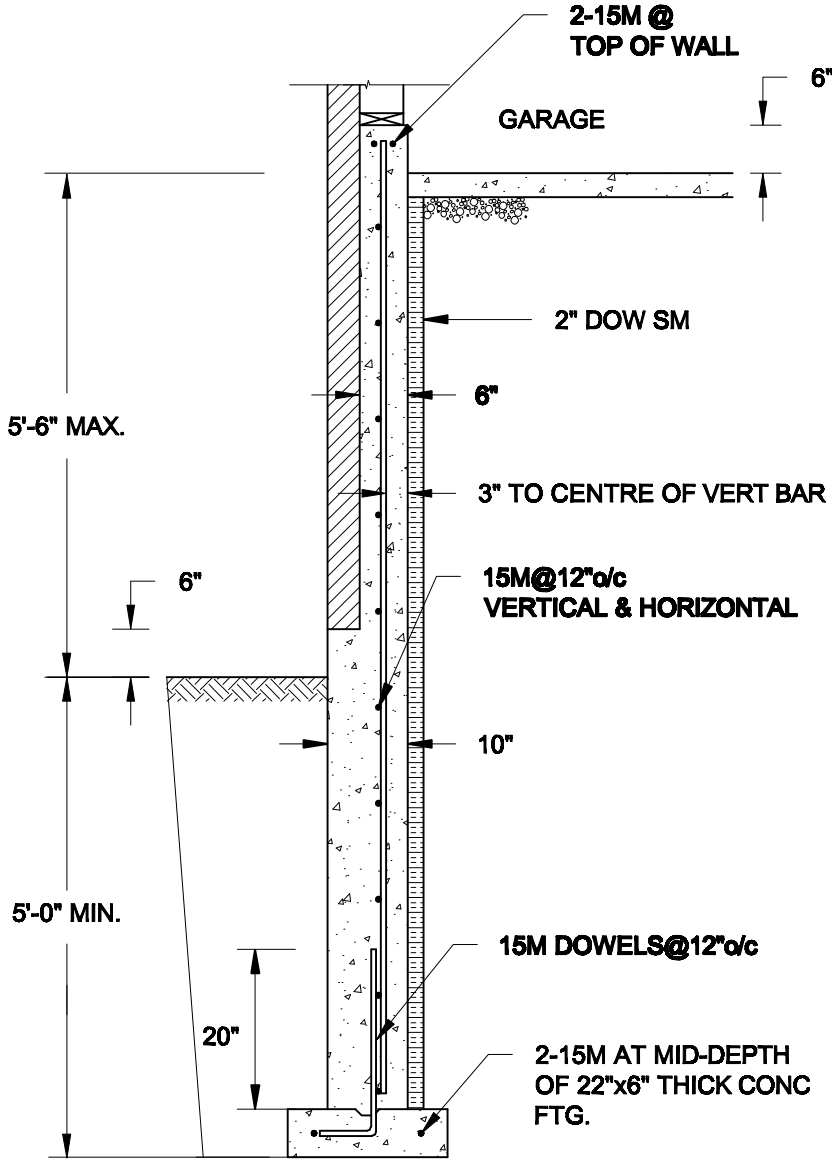

**1B**  
**S4** **REINFORCED BRICKSHELF**  
SCALE: 1/2" = 1'-0"

**FOR 9 1/2" JOIST DEPTH**

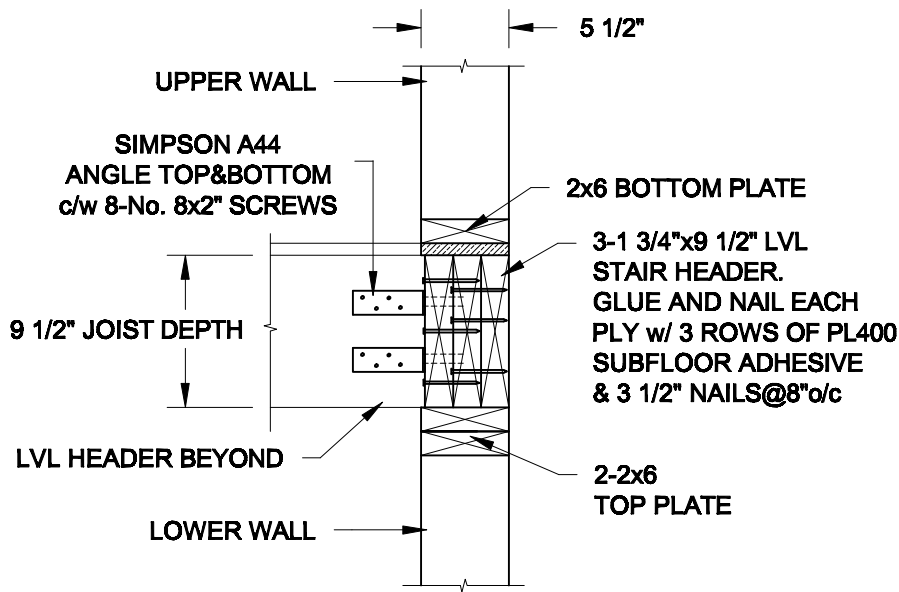

**FOR 11 7/8" JOIST DEPTH**

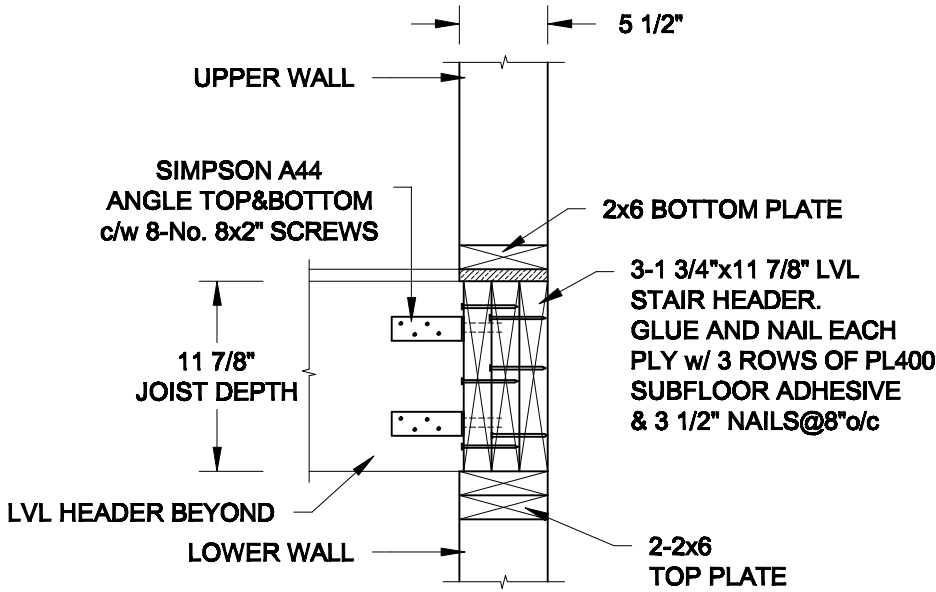

**2**  
**S4** **STAIR HEADER @ EXTERIOR WALL**  
SCALE: 1" = 1'-0"

Scale: AS NOTED	
Date: MAY-31-2016	
Drawn: SC	Checked: SJB

**QUAILE ENGINEERING LTD.**



38 Parkside Drive, UNIT 7  
Newmarket, ON  
L3Y 8J9  
T: 905-853-8547  
E: quaille.eng@rogers.com

**Engineer's Seal**



MAY 30, 2016



**Project:**  
BAYVIEW WELLINGTON HOMES - GREEN VALLEY ESTATES PROJECT  
BRADFORD, ONTARIO

**TYPICAL STRUCTURAL DETAILS FOR SINGLES**

**Project No.:**  
16-102

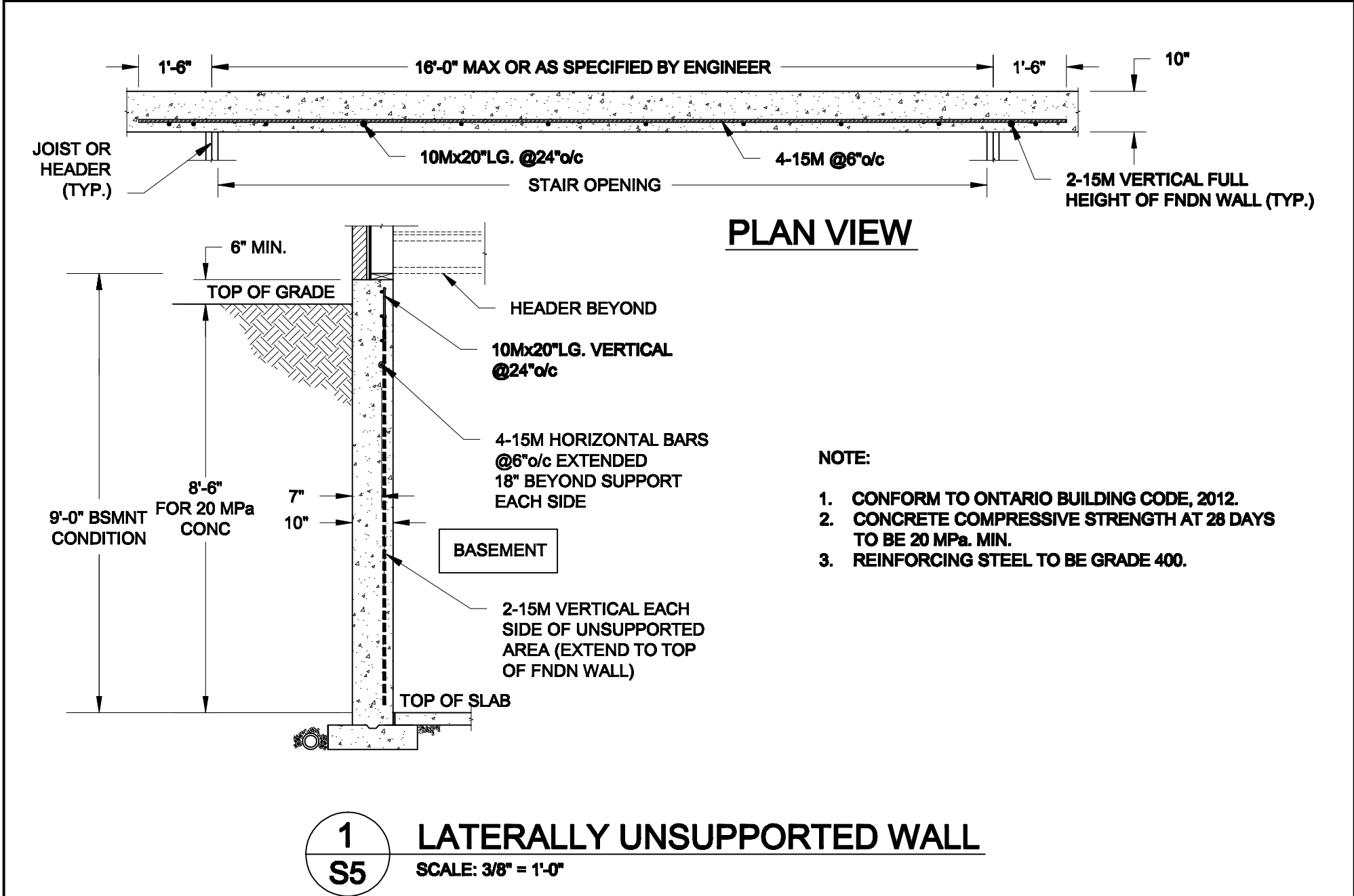
**Drawing No.:**  
S4



Scale: AS NOTED		<div>QUAILE ENGINEERING LTD.</div> <div></div> <div>38 Parkside Drive, UNIT 7 Newmarket, ON L3Y 8J9 T: 905-853-8547 E: quaile.eng@rogers.com</div>	<div>Engineer's Seal</div> <div></div> <div>MAY 30, 2016</div>		<div>Project:</div> <div>BAYVIEW WELLINGTON HOMES - GREEN VALLEY ESTATES PROJECT BRADFORD, ONTARIO</div>	
Date: MAY-31-2016			TYPICAL STRUCTURAL DETAILS FOR SINGLES			
Drawn: SC	Checked: SJB		Project No.: 16-102		Drawing No.: S5	