

REFER TO  
PAGE 8 FOR  
AREA CHART

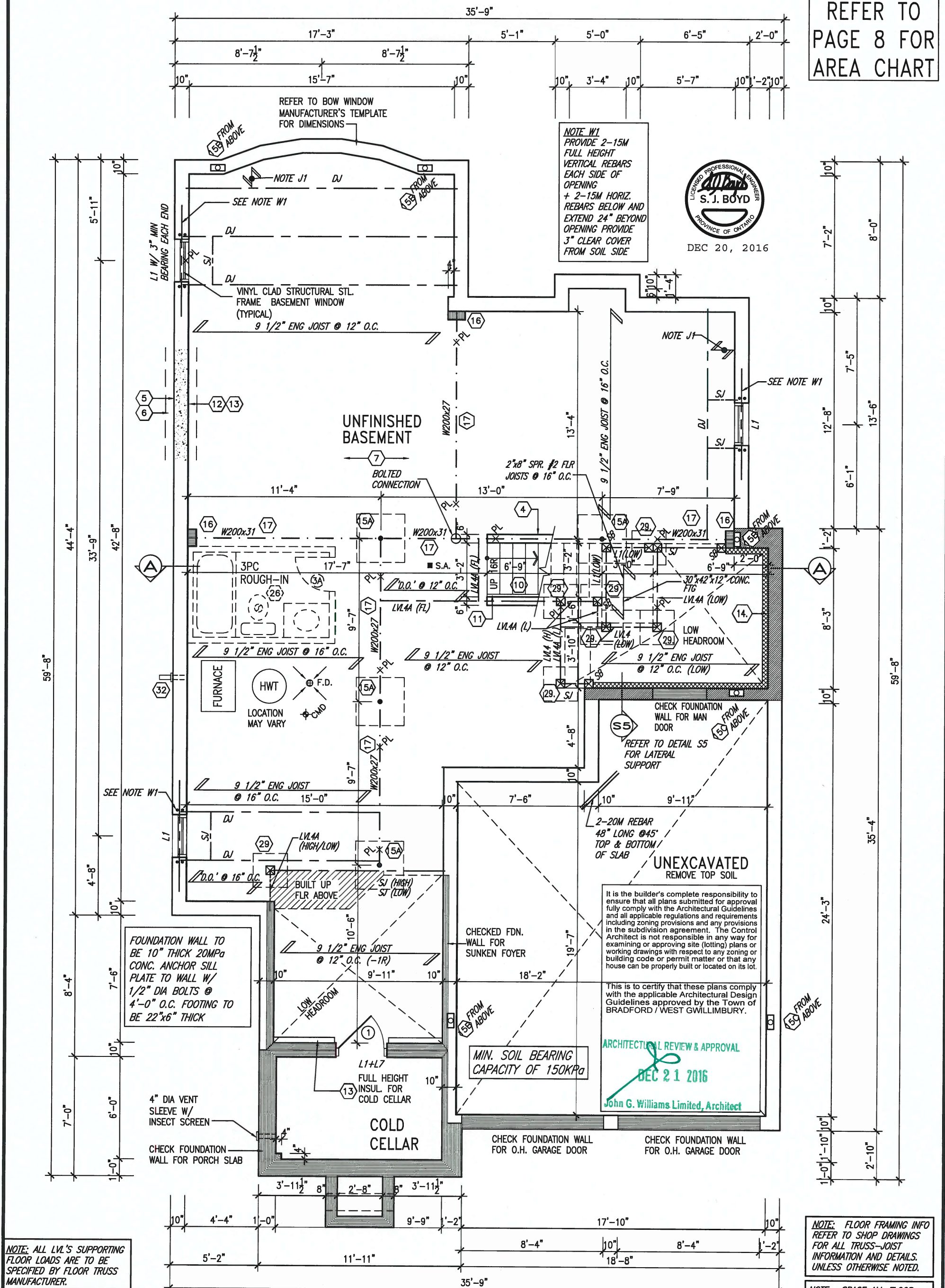

9	.	.	.	The undersigned has reviewed and takes responsibility for this design and has the qualifications and meets the requirements set out in the Ontario Building Code to be a Designer.
8	.	.	.	qualification information
7	.	.	.	Wellington Jno-Baptiste 25591
6	.	.	.	name
5	.	.	.	signature BCIN
4	.	.	.	registration information
3	.	.	.	VAS Design Inc. 42658
2	REVISED AS PER ENG'S COMMENTS	DEC 19-16	RC	Contractor must verify all dimensions on the job and report any discrepancy to the Designer before proceeding with the work. All drawings and specifications are instruments of service and the property of the Designer which must be returned at the completion of the work. Drawings are not to be scaled.
1	REVISED FOR LOT 222	NOV. 23/16	WT	
no.	description	date	by	



255 Consumers Rd Suite 120  
Toronto ON M2J 1R4  
t 416.630.2255 f 416.630.4782  
va3design.com

## BAYVIEW WELLINGTON

**S42-2**

project name  
**GREEN VALLEY ESTATES**

municipality  
**BRADFORD, ON**

project no.  
13045

date  
APR 17/14

\_\_\_\_\_

**BASEMENT PLAN 'C'**

wing no.

drawn by  
BD.BIM

checked by                      scale                       
                     3/16" = 1'-0"

file name
13045-S42-2C LOT 222

1

RICHARD - H:\ARCHIVE\WORKING\2013\13045.BW\units\42\13045-S42-2C LOT 222.dwg - Tue - Dec 20, 2016 - 3:06 PM

1

All drawings specifications, related documents and design are the copyright property of VA3 DESIGN. Reproduction of this property in whole or in part is strictly prohibited without VA3 DESIGN's written permission.





DEC 20, 2016

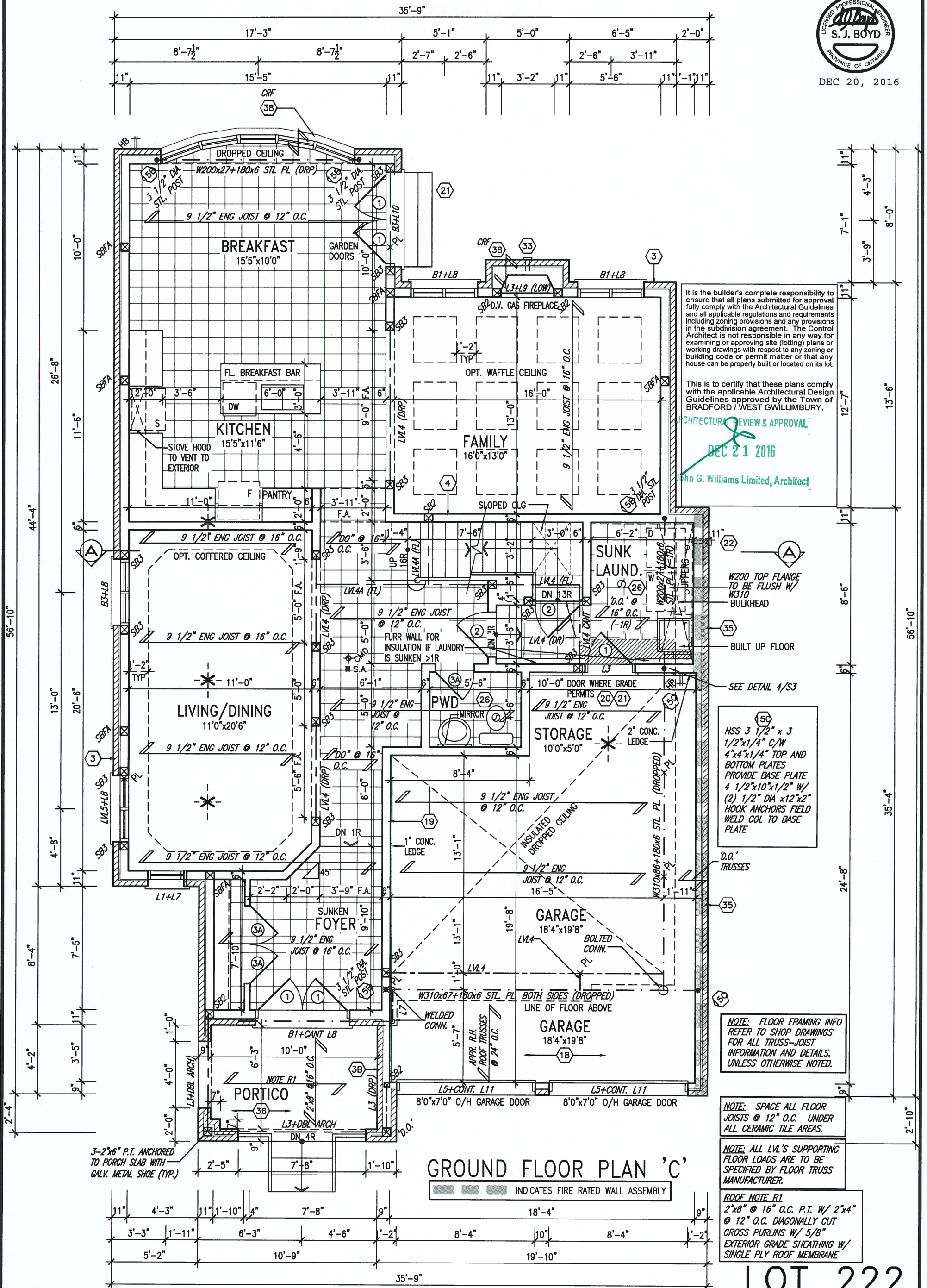

It is the builder's complete responsibility to ensure that all plans submitted for approval fully comply with the Architectural Guidelines and all applicable regulations and requirements including zoning provisions and any provisions in the subdivision agreement. The Control Architect is not responsible in any way for examining or approving site (lotting) plans or working drawings with respect to any zoning or building code or permit matter or that any house can be properly built or located on its lot.

This is to certify that these plans comply with the applicable Architectural Design Guidelines approved by the Town of BRADFORD / WEST GWILLIMBURY.

ARCHITECTURAL REVIEW & APPROVAL  
DEC 21 2016  
John G. Williams Limited, Architect

HSS 3 1/2" x 3 1/2" x 1/4" C/W 4"x4"x1/4" TOP AND BOTTOM PLATES PROVIDE BASE PLATE 4 1/2"x10"x1/2" W/ (2) 1/2" DIA x12"x2" HOOK ANCHORS FIELD WELD COL TO BASE PLATE

NOTE: FLOOR FRAMING INFO REFER TO SHOP DRAWINGS FOR ALL TRUSS-JOIST INFORMATION AND DETAILS, UNLESS OTHERWISE NOTED.

NOTE: SPACE ALL FLOOR JOISTS @ 12" O.C. UNDER ALL CERAMIC TILE AREAS.

NOTE: ALL LVL'S SUPPORTING FLOOR LOADS ARE TO BE SPECIFIED BY FLOOR TRUSS MANUFACTURER.

ROOF NOTE R1  
2"x8" @ 16" O.C. P.T. W/ 2"x4" @ 12" O.C. DIAGONALLY CUT CROSS PURLINS W/ 5/8" EXTERIOR GRADE SHEATHING W/ SINGLE PLY ROOF MEMBRANE

9		The undersigned has reviewed and takes responsibility for this design and has the qualifications and meets the requirements set out in the Ontario Building Code to be a Designer.		VA3 DESIGN		BAYVIEW WELLINGTON		S42-2	
8		Wellington Jno-Baptiste		25591		project name		municipality	
7		name		BCIN		GREEN VALLEY ESTATES		BRADFORD, ON	
6		registration information		42658		date		project no.	
5		VA3 Design Inc.		25591		APR 17/14		13045	
4		Contractor must verify all dimensions on the job and report any discrepancy to the Designer before proceeding with the work. All drawings and specifications are instruments of service and the property of the Designer which must be returned at the completion of the work. Drawings are not to be scaled.		255 Consumers Rd Suite 120 Toronto ON M2J 1R4 t 416.630.2255 f 416.630.4782 va3design.com		checked by		scale	
3		2 REVISED AS PER ENG'S COMMENTS		DEC 19-16 RC		BD.BIM		3/16" = 1'-0"	
2		1 REVISED FOR LOT 222		NOV. 23/16 WT		RICHARD - H:\ARCHIVE\WORKING\2013\13045.BW\units\42\13045-S42-2C LOT 222.dwg - Tue - Dec 20 2016 - 3:06 PM		GROUND FLOOR PLAN 'C'	
1		no. description		date by		13045-S42-2C LOT 222		file name	
								2	

All drawings specifications, related documents and design are the copyright property of VA3 DESIGN. Reproduction of this property in whole or in part is strictly prohibited without VA3 DESIGN's written permission.



**REINFORCEMENT OF STUD WALLS SHALL BE INSTALLED ADJACENT TO WATER CLOSETS AND SHOWER OR BATHTUB IN MAIN BATHROOM. REFER TO OBC. 9.5.2.3, 3.8.3.8.(1)(d) & 3.8.3.13.(1)(f). AND DETAILS PROVIDED**

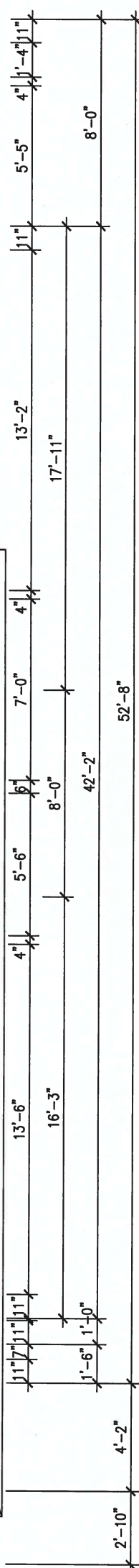
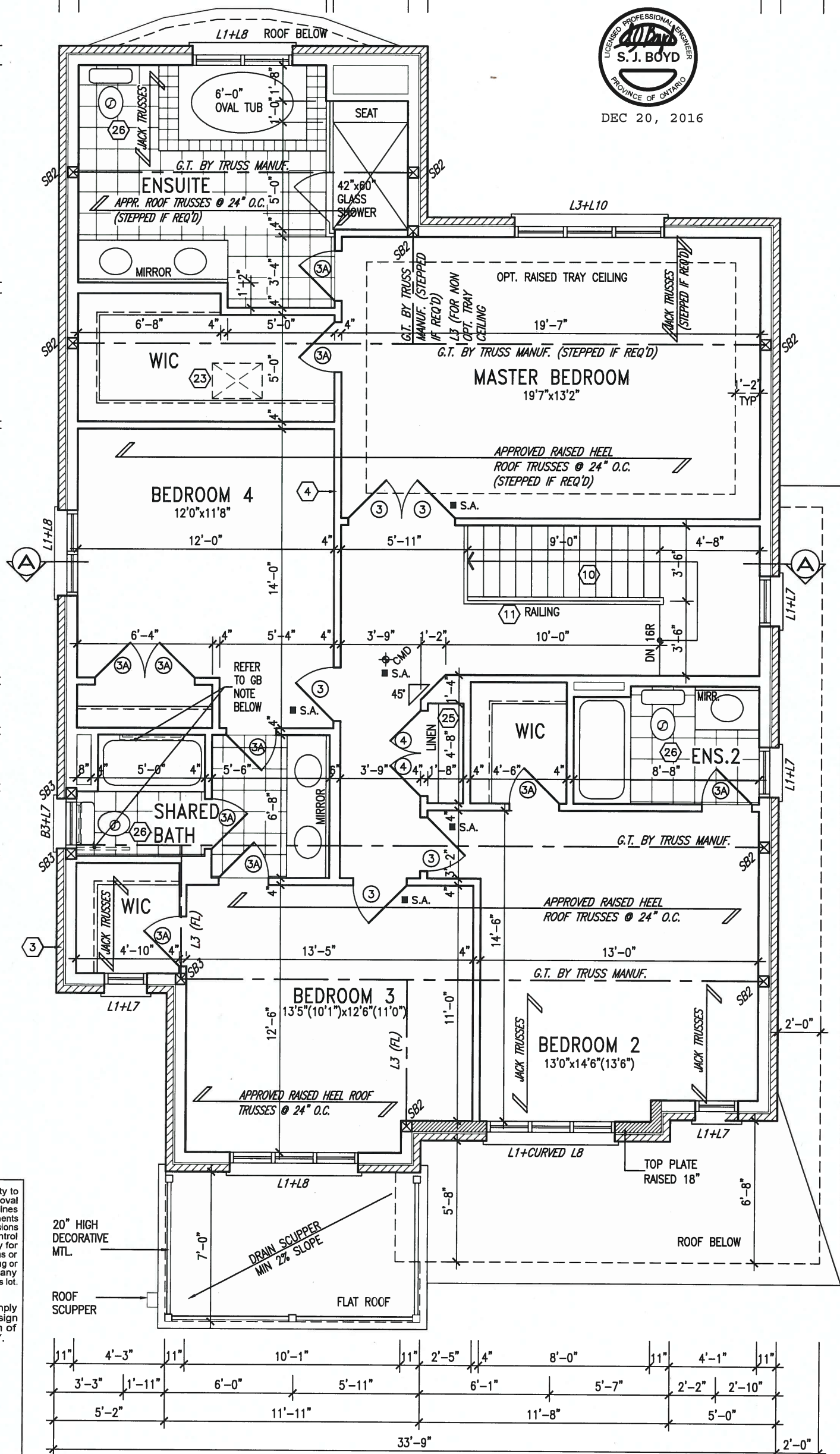
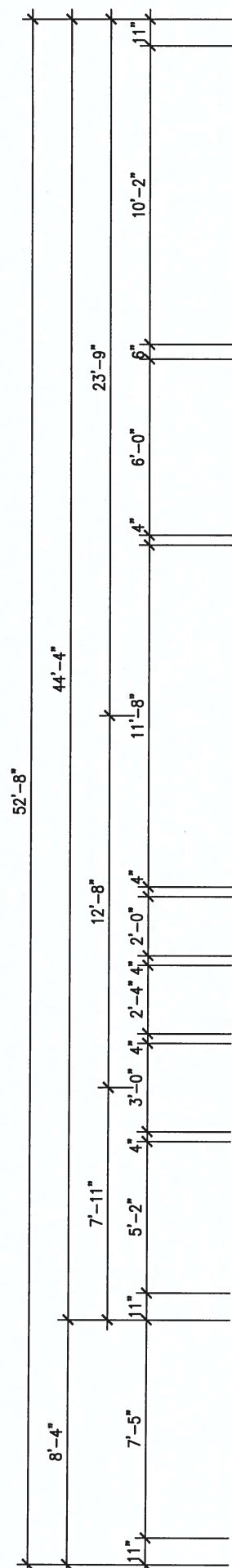
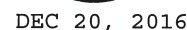
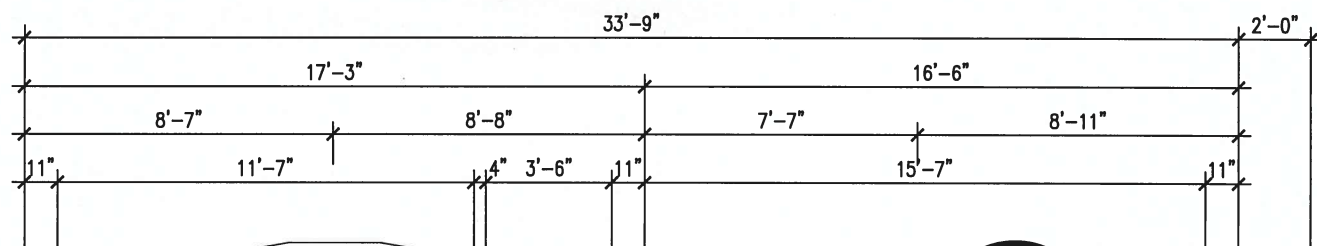

It is the builder's complete responsibility to ensure that all plans submitted for approval fully comply with the Architectural Guidelines and all applicable regulations and requirements including zoning provisions and any provisions in the subdivision agreement. The Control Architect is not responsible in any way for examining or approving site (lotting) plans or working drawings with respect to any zoning or building code or permit matter or that any house can be properly built or located on its lot.

This is to certify that these plans comply with the applicable Architectural Design Guidelines approved by the Town of BRADFORD / WEST GWILLIMBURY.

DEC 21 2016

John G. Williams Limited, Architect

## SECOND FLOOR PLAN 'C'

LOT 222

NOTE:  
REFER TO ROOF TRUSS MANUF. FOR  
ROOF TRUSS LAYOUTS & BEAM SIZES.

9.	.	.	The undersigned has reviewed and takes responsibility for this design and has the qualifications and meets the requirements set out in the Ontario Building Code to be a Designer.	 255 Consumers Rd Suite 120 Toronto ON M2J 1R4 t 416.630.2255 f 416.630.4782 va3design.com	<h2 style="text-align: center;">BAYVIEW WELLINGTON</h2>	<h1 style="text-align: center;">S42-2</h1>	
8.	.	.	qualification information				
7.	.	.	Wellington Jno-Baptiste 25591				
6.	.	.	name				
5.	.	.	signature				
4.	.	.	BCIN				
3.	.	.	registration information				
2.	REVISED AS PER ENG'S COMMENTS	DEC 19-16	RC	Contractor must verify all dimensions on the job and report any discrepancy to the Designer before proceeding with the work. All drawings and specifications are instruments of service and the property of the Designer which must be returned at the completion of the work. Drawings are not to be scaled.			
1.	REVISED FOR LOT 222	NOV. 23/16	WT				
no.	description	date	by				
2.	REVISED FOR LOT 222	NOV. 23/16	WT				
				project name	municipality	project no.	
				GREEN VALLEY ESTATES	BRADFORD, ON	13045	
				date	SECOND FLOOR PLAN 'C'		drawing no.
				APR 17/14			
				drawn by	checked by	scale	file name
				BD.BIM	-	3/16" = 1'-0"	13045-S42-2C LOT 222
RICHARD - H:\ARCHIVE\WORKING\2013\13045-BW\units\42\13045-S42-2C LOT 222.dwg - Tue - Dec 20 2016 - 3:05 PM							

All drawings specifications, related documents and design are the copyright property of VA3 DESIGN. Reproduction of this property in whole or in part is strictly prohibited without VA3 DESIGN's written permission.



This is to certify that these plans comply with the applicable Architectural Design Guidelines approved by the Town of BRADFORD / WEST GWILLIMBURY.

~~DEC 21 2016~~

~~John G. Williams~~ Limited, Ar

6" x 14" DECORATIVE  
STONE IMPOST

PREFIN. ALUM. R.W.L.,  
FASCIA, GUTTER &  
VENTED SOFT-IT (TYP.)

8" PRECAST SURROUND  
4" PRECAST SURROUND  
W/ 1/2" PROJ. (TYP.)

PRECAST DOUBLE SILL W/  
1/2" PROJ. (TYP.)

20" HIGH DECORATIVE  
MTL. RAILING

PRECAST BAND W/ 1/2" PROJ.

KEYSTONE ON 8" PRECAST  
SURROUND W/ 4"+4"  
PRECAST DECORATION W/  
1 1/2" PROJ. (TYP.)

CONTINUOUS PRECAST  
W/ 1/2" PROJ. (TYP.)

POURED CONC. PORCH  
SLAB AND DOOR SILL

POURED CONC. FOUNDATION  
WALLS AND FOOTINGS (TYP.)

UNINSULATED OPENINGS (PER OBC. SB-12.2.1.1.(7))

S42-2 ELEVATION C LOT 222		ENERGY EFFICIENCY - 08C SB12		
ELEVATION	WALL AREA S.F.	OPENING S.F.	PERCENTAGE	
FRONT	734.00 S.F.	71.00 S.F.	9.67	%
LEFT SIDE	1094.00 S.F.	81.77 S.F.	7.47	%
RIGHT SIDE	1056.00 S.F.	68.05 S.F.	6.44	%
REAR	667.00 S.F.	159.33 S.F.	23.89	%
TOTAL SQ. FT.	3551.00 S.F.	380.15 S.F.	10.71	%
TOTAL SQ. M.	329.90 S.M.	35.32 S.M.	10.71	%

FRONT ELEVATION 'C'

LOT 222

DEC 20, 2016



# ROOF PLAN 'C'

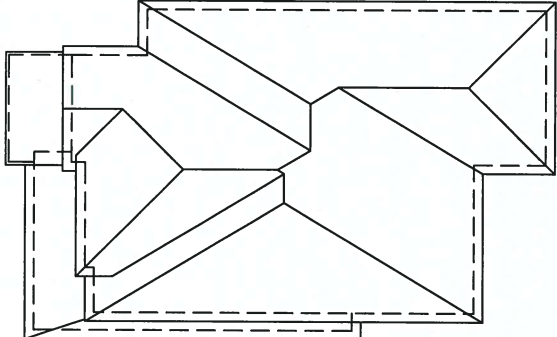

# BAYVIEW WELLINGTON

**S42-2**

project name  
**GREEN VALLEY ESTATES**

municipality  
**BRADFORD, ON**

project no.  
**13045**

date  
APR 17/14

FRONT ELEVATION 'C'

drawing no.

drawn by  
BD.BIM

checked by \_\_\_\_\_

scale  
= 1'-0"

---

file name

4

RICHARD - H:\ARCHIVE\WORKING\2013\13045.BW\units\42\13045-S42-2C LOT 222.dwg

qualification information

Wellington, Inc. D.

Wellington Jho-Bc

name  
registration information

VA3 Design, Inc.

Contractor must verify all dimensions on the job and report any discrepancy to the Designer before proceeding with the work. All drawings and specifications are instruments of service and the property of the Designer which must be returned at the completion of the work. Drawings are not to be scaled.



**VA3**  
**DESIGN**

255 Consumers Rd Suite 120  
Toronto ON M2J 1R4  
t 416.630.2255 f 416.630.4782  
va3design.com

9	.	.	.
8	.	.	.
7	.	.	.
6	.	.	.
5	.	.	.
4	.	.	.
3	.	.	.
2	REVISED AS PER ENG'S COMMENTS	DEC 19-16	RC
1	REVISED FOR LOT 222	NOV. 23/16	WT
no.	description	date	by

All drawings specifications, related documents and design are the copyright property of VA3 DESIGN. Reproduction of this property in whole or in part is strictly prohibited without VA3 DESIGN's written permission.



REFER TO FRONT ELEVATION FOR  
TYPICAL NOTES.

LEFT SIDE ELEVATION 'C'

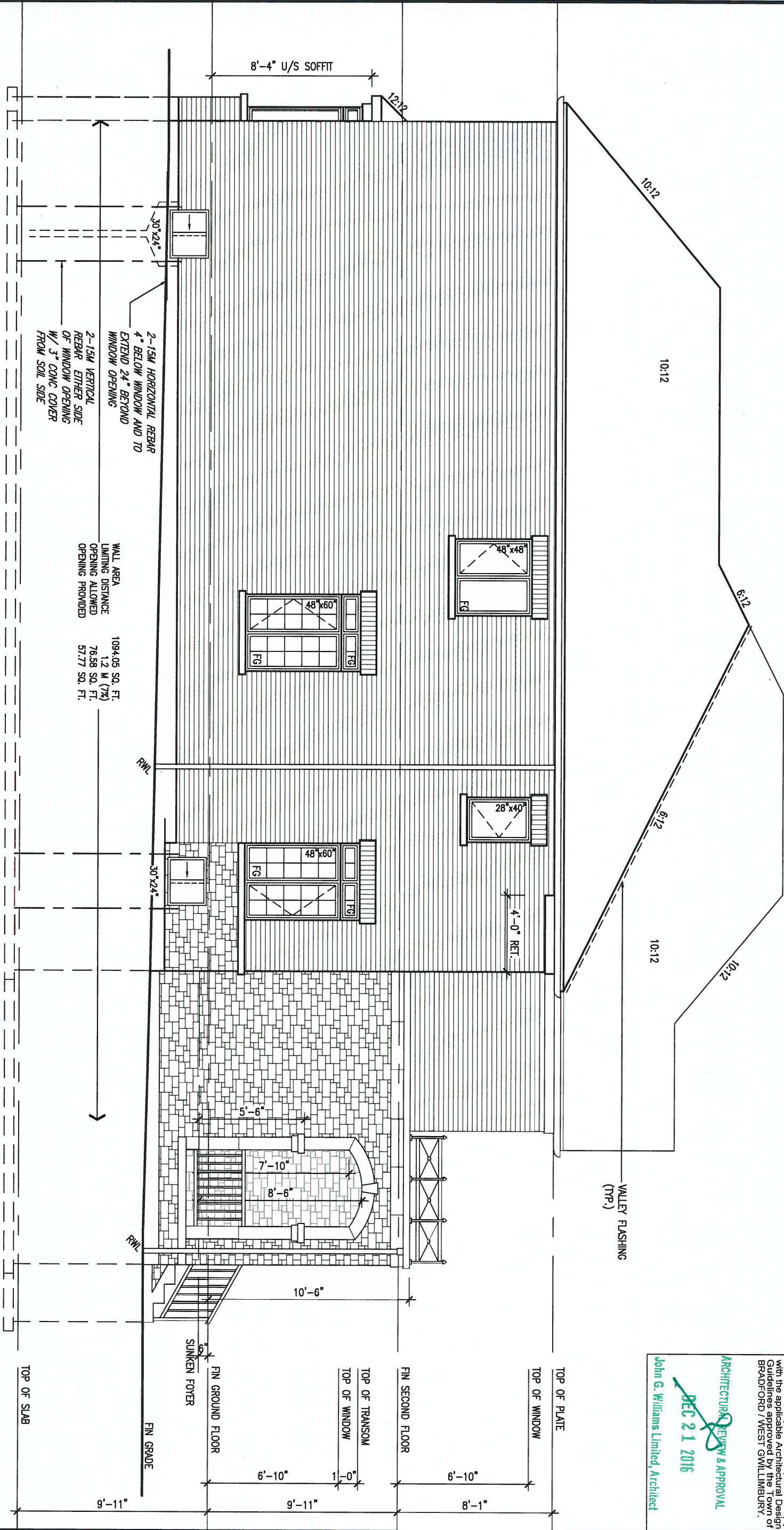

DEC 20, 2016



It is the builder's complete responsibility to ensure that all plans submitted for approval fully comply with the Architectural Guidelines and applicable regulations and requirements including those related to the subdivision agreement. The Control Architect is not responsible in any way for examining or approving site (lotting) plans or working drawings with respect to any zoning or building code or permit matter or that any house can be properly built or located on its lot.

This is to certify that these plans comply with the applicable Architectural Design Guidelines approved by the Town of BRADFORD / WEST GWILLIMBURY.

ARCHITECTURAL REVIEW & APPROVAL  
DEC 21 2016  
John G. Williams Limited, Architect

LOT 222

9	.	.	.	The undersigned has reviewed and takes responsibility for this design and has the qualifications and meets the requirements set out in the Ontario Building Code to be a Designer.
8	.	.	.	qualification information
7	.	.	.	Wellington Jno-Baptiste 25591
6	.	.	.	name
5	.	.	.	registration information
4	.	.	.	VA3 Design Inc. 42658
3	.	.	.	Contractor must verify all dimensions on the job and report any discrepancy to the Designer before proceeding with the work. All drawings and specifications are instruments of service and the property of the Designer which must be returned at the completion of the work. Drawings are not to be scaled.
2	REVISED AS PER ENG'S COMMENTS	DEC 19-16	RC	
1	REVISED FOR LOT 222	NOV. 23/16	WT	
no.	description	date	by	



255 Consumers Rd Suite 120  
Toronto ON M2J 1R4  
t 416.630.2255 f 416.630.4782  
va3design.com

BAYVIEW WELLINGTON

S42-2

project name	GREEN VALLEY ESTATES	municipality	BRADFORD, ON	project no.	13045
date	APR 17/14	checked by	BD.BIM	scale	3/16" = 1'-0"
file name	13045-S42-2C LOT 222	drawing no.	5		
RICHARD - H:\ARCHIVE\WORKING\2013\13045.BW\units\42\13045-S42-2C LOT 222.dwg - Tue - Dec 20 2016 - 3:06 PM					



REFER TO FRONT ELEVATION FOR  
TYPICAL NOTES.

1'-0" 1'-0"

1'-0" 1'-0"

1'-0"

1'-0"

1'-0"

DEC 20, 2016



It is the builder's complete responsibility to ensure that all plans submitted for approval comply with applicable building codes, regulations and all applicable regulations and any provisions in the subdivision agreement. The Control Architect is not responsible in any way for examining or approving site (lotting) plans or working drawings with respect to any zoning or building code or permit matter or that any house can be properly built or located on its lot.

This is to certify that these plans comply with the applicable Architectural Design Guidelines approved by the Town of BRADFORD, WEST GUILDFORD, BRADFORD, WEST GUILDFORD & APPROVAL

DEC 21 2016

John G. Williams Limited, Architect

VALLEY FLASHING (TYP.)  
MTL FLASHING, W/ CAULKING BEHIND CLADDING (TYP.)  
1'-6"  
10:12  
10:12  
10:12  
6:12  
10:12

PRETN. MTL FLASHING, W/ CAULKING TO MATCH MASONRY COLOUR (TYP.)

4'-0" RET.

12:12

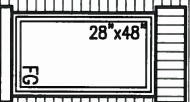
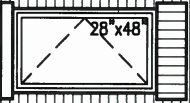

6:12

10:12

10:12

TOP OF PLATE

TOP OF WINDOW

FIN SECOND FLOOR

TOP OF TRANSOM

TOP OF DOOR

FIN GROUND FLOOR

FIN GRADE

TOP OF SLAB

10'-6"

4'-0" RET.

7'-10" U/S SOFFIT

**BRICK VENEER CONSTRUCTION**  
(FOR WALLS LESS THAN 1.2M (3'-11") FROM THE LOT LINE)  
45 MINUTE FIRE RATED WALL  
PROVIDE A CONTINUOUS LAYER OF 12.7mm (1/2") TYPE 'X' GYPSUM BOARD (INTERIOR SIDE) INSTALLED SO THAT ALL EDGES ARE SUPPORTED, TAPED AND FILLED. SPACE BETWEEN WOOD STUDS TO BE FILLED WITH INSULATION CONFORMING TO CAN/ULC-S702. MINERAL FIBRE THERMAL INSULATION FOR BUILDINGS\* WITH A MASS OF NOT LESS THAN 1.22 Kg/Sq.M. AND MUST FILL AT LEAST 90% OF THE CAVITY THICKNESS. THE TYPE 'X' & INSULATION MUST BE RUN CONTINUOUSLY BEHIND ALL INTERSECTING PARTITIONS, MECHANICAL CHASES, BATHUBS, SHOWERS, ETC. ENSURE INSULATION & TYPE 'X' IS INSTALLED IN GARAGE EXTERIOR WALLS.  
(REFER TO SECTION SB-2 OF OBC 2006-SUPPLEMENTARY STANDARDS)

WALL AREA  
LIMITING DISTANCE  
OPENING ALLOWED  
OPENING PROVIDED

1046.57 SQ. FT.  
1.2 M (7%)  
73.25 SQ. FT.  
68.05 SQ. FT.

STEPPED FOOTING (30)  
AS REQUIRED

2-15M HORIZONTAL REBAR  
4" BELOW WINDOW AND TO  
EXTEND 24" BEYOND  
WINDOW OPENING  
2-15M VERTICAL  
REBAR EITHER SIDE  
OF WINDOW OPENING  
W/ 3" CONC COVER  
FROM SOIL SIDE  
PRECAST  
CONC. DOOR  
SILL & STEP

RIGHT SIDE ELEVATION 'C'

LOT 222

9.	.	.	.	The undersigned has reviewed and takes responsibility for this design and has the qualifications and meets the requirements set out in the Ontario Building Code to be a Designer.	25591
8.	.	.	.	qualification information	BCIN
7.	.	.	.	Wellington Jno-Baptiste	42658
6.	.	.	.	signature	
5.	.	.	.	name	
4.	.	.	.	registration information	
3.	.	.	.	VA3 Design Inc.	
2.	REVISED AS PER ENG'S COMMENTS	DEC 19-16	RC	Contractor must verify all dimensions on the job and report any discrepancy to the Designer before proceeding with the work. All drawings and specifications are instruments of service and the property of the Designer which must be returned at the completion of the work. Drawings are not to be scaled.	
1.	REVISED FOR LOT 222	NOV. 23/16	WT		
no.	description	date	by		

**VA3 DESIGN**

255 Consumers Rd Suite 120  
Toronto ON M2J 1R4  
t 416.630.2255 f 416.630.4782  
va3design.com

**BAYVIEW WELLINGTON**

project name  
**GREEN VALLEY ESTATES**

municipality  
**BRADFORD, ON**

**S42-2**

project no.  
**13045**

date  
**APR 17/14**

RIGHT SIDE ELEVATION 'C'

drawing no.

drawn by  
**BD.BIM**

checked by

scale  
**3/16" = 1'-0"**

file name  
**13045-S42-2C LOT 222**

**6**

RICHARD - H:\ARCHIVE\WORKING\2013\13045.BW\units\42\13045-S42-2C LOT 222.dwg - Tue - Dec 20 2016 - 3:06 PM

REFER TO FRONT ELEVATION FOR  
TYPICAL NOTES.

REAR ELEVATION 'C'

LOT 222

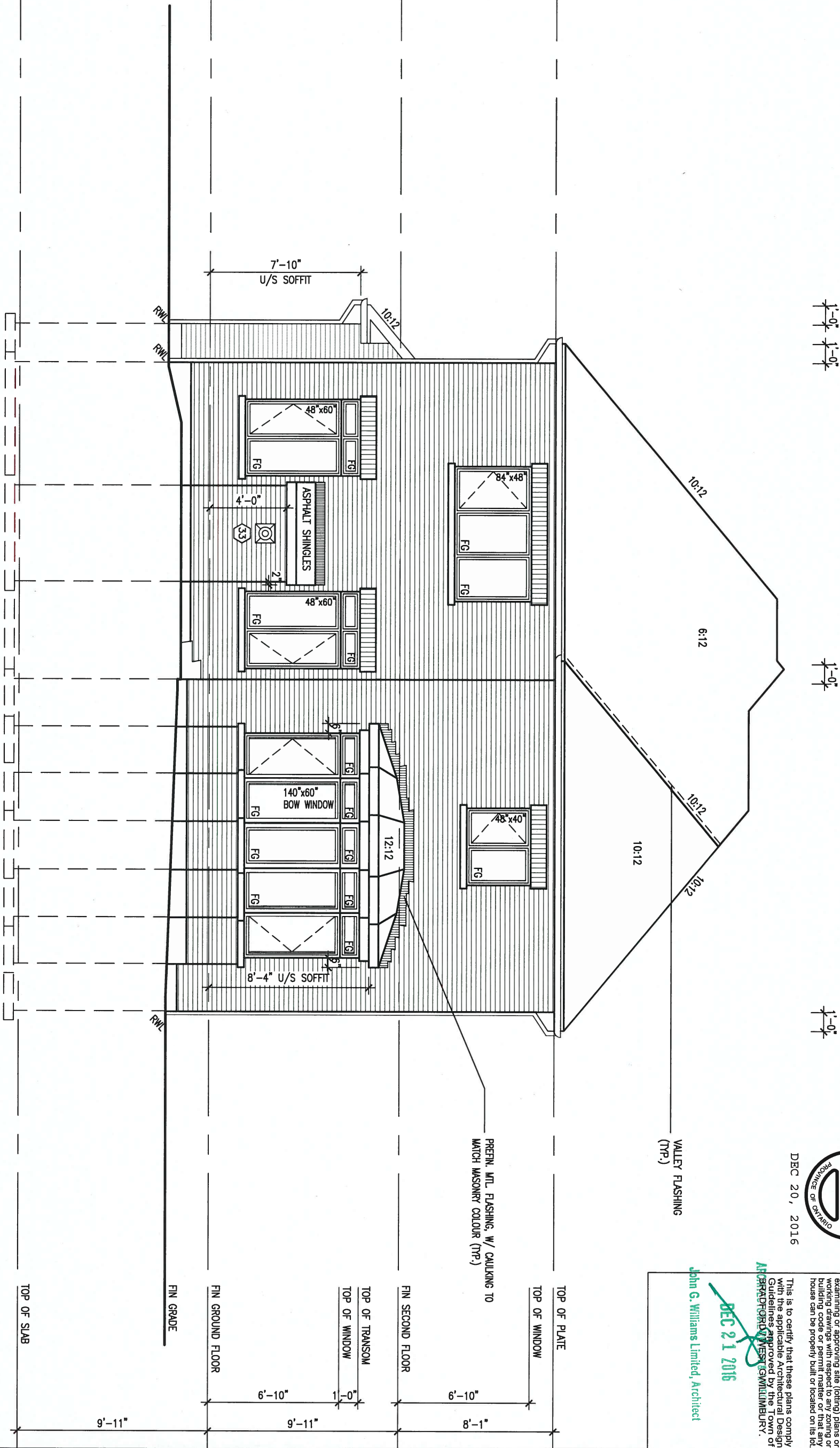

DEC 20, 2016



It is the builder's complete responsibility to ensure that all plans submitted for approval fully comply with the Architectural Guidelines and applicable regulations and requirements including zoning bylaws and requirements in the subdivision agreement. The Control Architect is not responsible in any way for examining or approving site (lotting) plans or working drawings with respect to any zoning or building code or permit matter or that any house can be properly built or located on its lot.

DEC 21 2016

John G. Williams Limited, Architect

BAYVIEW WELLINGTON

S42-2

project name	BRADFORD, ON	project no.	13045
date	APR 17/14	drawing no.	7
drawn by	BD.BIM	file name	13045-S42-2C LOT 222
checked by	-	scale	3/16" = 1'-0"
RICHARD - H:\ARCHIVE\WORKING\2013\13045.BW\units\42"\13045-S42-2C LOT 222.dwg - Tue - Dec 20 2016 - 3:06 PM			

**VA3**  
**DESIGN**

255 Consumers Rd Suite 120  
Toronto ON M2J 1R4  
t 416.630.2255 f 416.630.4782  
va3design.com

The undersigned has reviewed and takes responsibility for this design and has the qualifications and meets the requirements set out in the Ontario Building Code to be a Designer.

qualification information  
Wellington Jno-Baptiste 25591  
name registration information  
VA3 Design Inc. 42658

Contractor must verify all dimensions on the job and report any discrepancy to the Designer before proceeding with the work. All drawings and specifications are instruments of service and the property of the Designer which must be returned at the completion of the work. Drawings are not to be scaled.

9	.	.	.
8	.	.	.
7	.	.	.
6	.	.	.
5	.	.	.
4	.	.	.
3	.	.	.
2	REVISED AS PER ENG'S COMMENTS	DEC 19-16	RC
1	REVISED FOR LOT 222	NOV. 23/16	WT
no.	description	date	by



REFER TO FRONT ELEVATION FOR  
TYPICAL NOTES.

AREA CALCULATIONS		ELEV. C
GROUND FLOOR AREA	1318 SF	
SECOND FLOOR AREA	1572 SF	
SUBTOTAL	2890 SF	
DEDUCT ALL OPEN AREAS	0 SF	
<b>TOTAL NET AREA</b>	<b>2890 SF</b>	
	(268.49 m <sup>2</sup> )	
FINISHED BSMT AREA	0 SF	
COVERAGE	1764 SF	
W/OUT PORCH	(163.88 m <sup>2</sup> )	
<b>COVERAGE</b>	<b>1843 SF</b>	
W/ PORCH	(171.22 m <sup>2</sup> )	

CROSS SECTION 'A-A'

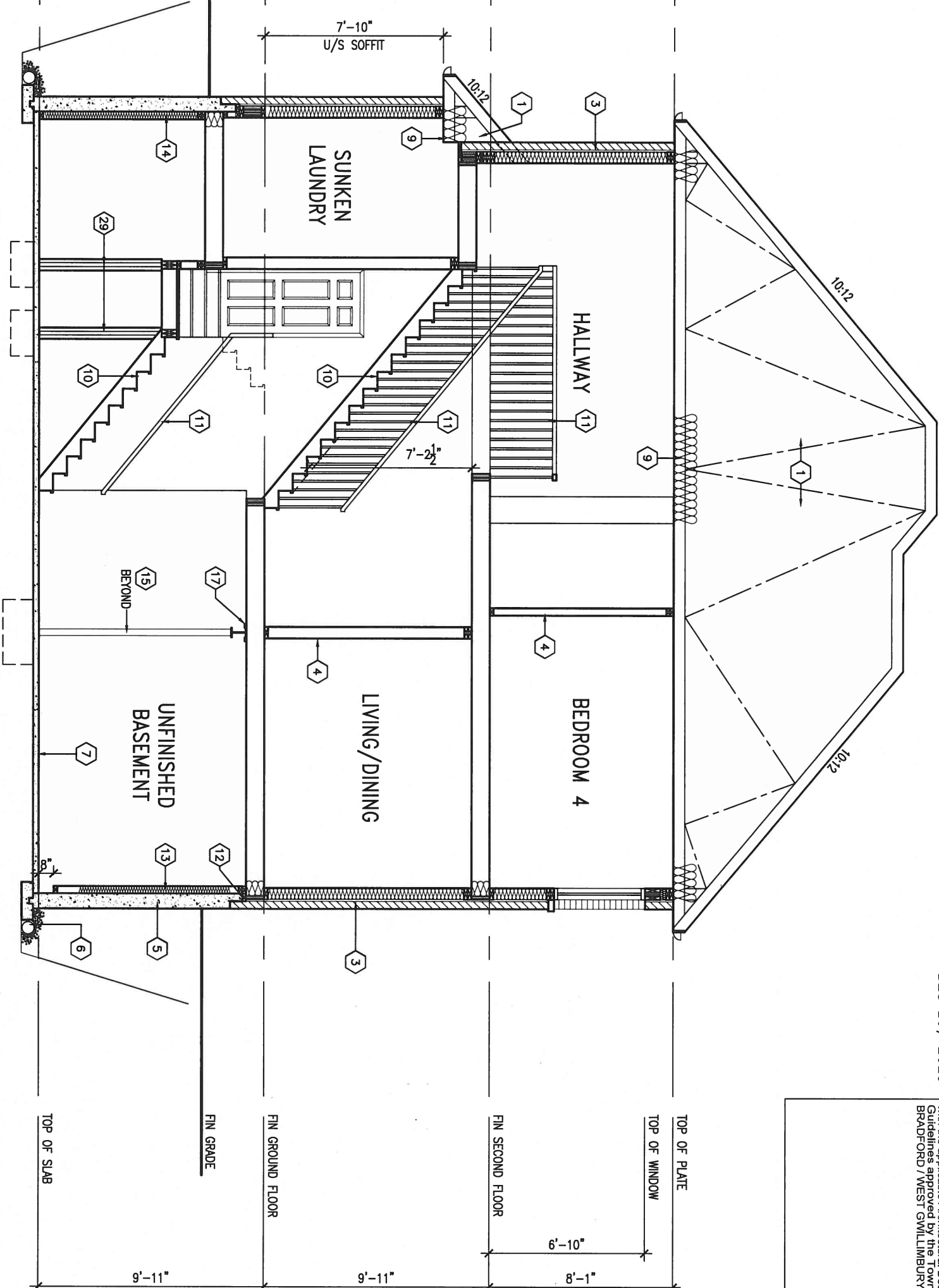

DEC 20, 2016



It is the builder's complete responsibility to ensure that all plans submitted for approval fully comply with the Architectural Guidelines and all applicable regulations and requirements including zoning provisions and any provisions in the subdivision agreement. The Control Architect is not responsible in any way for the design or construction of the building or for any building code or permit matter or that any house can be properly built or located on its lot.

This is to certify that these plans comply with the applicable Architectural Design Guidelines approved by the Town of BRADFORD / WEST GWILLIMBURY.

BAYVIEW WELLINGTON

S42-2

project name  
GREEN VALLEY ESTATES

municipality  
BRADFORD, ON

project no.  
13045

date  
APR 17/14

CROSS SECTION 'A-A'

drawing no.

drawn by  
BD.BIM

checked by

scale  
3/16" = 1'-0"

file name  
13045-S42-2C LOT 222

8

RICHARD - H:\ARCHIVE\WORKING\2013\13045.BW\units\42\13045-S42-2C LOT 222.dwg - Tue - Dec 20 2016 - 3:06 PM

9.	.	.	.
8.	.	.	.
7.	.	.	.
6.	.	.	.
5.	.	.	.
4.	.	.	.
3.	.	.	.
2.	REVISED AS PER ENG'S COMMENTS	DEC 19-16	RC
1.	REVISED FOR LOT 222	NOV. 23/16	WT
no.	description	date	by

The undersigned has reviewed and takes responsibility for this design and has the qualifications and meets the requirements set out in the Ontario Building Code to be a Designer.

qualification information  
Wellington Jno-Baptiste 25591  
name  
registration information  
VA3 Design Inc. 42658

Contractor must verify all dimensions on the job and report any discrepancy to the Designer before proceeding with the work. All drawings and specifications are instruments of service and the property of the Designer which must be returned at the completion of the work. Drawings are not to be scaled.

**VA3**  
**DESIGN**

255 Consumers Rd Suite 120  
Toronto ON M2J 1R4  
t 416.630.2255 f 416.630.4782  
va3design.com



CONSTRUCTION NOTES (Unless otherwise noted)

ALL CONSTRUCTION TO ADHERE TO THESE PLANS AND SPEC'S AND TO CONFORM TO THE ONTARIO BUILDING CODE AND ALL OTHER APPLICABLE CODES AND AUTHORITIES HAVING JURISDICTION. THESE REQUIREMENTS ARE TO BE TAKEN AS MINIMUM SPECIFICATIONS. **ONT. REG. 332/12-2012 OBC**

1. ROOF CONSTRUCTION

NO.210 (10.25kg/m<sup>2</sup>) ASPHALT SHINGLES, 10mm (3/8") PLYWOOD SHEATHING WITH "H" CLIPS. APPROVED WOOD TRUSSES @ 600mm (24") O.C. MAX. APPROVED EAVES PROTECTION TO EXTEND 900mm (3'-0") FROM EDGE OF ROOF AND MIN. 300mm (12") BEYOND INNER FACE OF EXTERIOR WALL. (EAVES PROTECTION NOT REQ'D FOR ROOF SLOPES 8:12 OR GREATER) 38x89 (2"x4") TRUSS BRACING @ 1830mm (6'-0") O.C. AT BOTTOM CHORD. PREFIN. ALUM. EAVESTROUGH, FASCIA, RWL & VENTED SOFFIT. PROVIDE ICE & WATER SHIELD TO ALL ROOF/WALL SURFACES SUSCEPTIBLE TO ICE DAMMING. ROOF SHEATHING TO BE FASTENED 150 (6") c/c ALONG EDGES & INTERMEDIATE SUPPORTS WHEN TRUSSES SPACED GREATER THAN 406 (16"). ATTIC VENTILATION 1:300 OF INSULATED CEILING AREA WITH MIN. 25% AT EAVES & MIN. 25% AT RIDGE (OBC 9.19.1.2.).

2. FRAME WALL CONSTRUCTION (2"x6") (SB-12-TABLE 2.1.1.2.A) SIDING AS PER ELEV., 19x38 (1"x2") VERTICAL WOOD FURRING, CONTIN. SHEATHING MEMBRANE, 9.5mm (3/8") EXT. TYPE SHEATHING, 38x140 (2"x6") STUDS @ 400mm (16") O.C., INSULATION AND APPR. VAPOUR BARRIER AND APPR. CONTIN. AIR BARRIER, 13mm (1/2") INT. DRYWALL FINISH. SIDING TO BE MIN. 200mm (8") ABOVE FINISH GRADE. REFER TO OBC SB-12, TABLE 2.1.1.2.A. FOR REQUIRED MINIMUM THERMAL INSULATION.

2A. FRAME WALL CONSTRUCTION (2"x6") (R2B) SIDING AS PER ELEV., 19x38 (1"x2") VERTICAL WOOD FURRING, CONTIN. SHEATHING MEMBRANE, 28mm (1 1/8") EXTERIOR STRUCTURAL INSULATED SHEATHING RSI 0.7 (R4) BY "BP" OR EQUAL, 38x140 (2"x6") STUDS @ 400mm (16") O.C., RSI 4.23 (R24) INSUL. AND APPR. VAPOUR BARRIER AND APPR. CONTIN. AIR BARRIER, 13mm (1/2") INT. DRYWALL FINISH. SIDING TO BE MIN. 200mm (8") ABOVE FINISH GRADE.

2B. FRAME WALL CONSTRUCTION (2"x4")- GARAGE WALLS SIDING AS PER ELEV., 19x38 (1"x2") VERTICAL WOOD FURRING, CONTIN. SHEATHING MEMBRANE, 9.5mm (3/8") EXT. TYPE SHEATHING, 38x89 (2"x4") STUDS @ 400mm (16") O.C. (MAX. HEIGHT 3000mm (9'-10"), WITH APPR. DIAGONAL WALL BRACING. SIDING TO BE MIN. 200mm (8") ABOVE FINISH GRADE.

2C. RESERVED

2D. STUCCO WALL CONSTRUCTION (2"x4")-GARAGE WALLS STUCCO CLADDING SYSTEM CONFORMING TO O.B.C. 9.27.1.1.(2) & 9.28 THAT EMPLOY A MINIMUM 10mm AIR SPACE BEHIND THE CLADDING WITH POSITIVE DRAINAGE TO THE EXTERIOR AND APPLIED PER MANUFACTURERS SPECIFICATIONS OVER 25mm (1") MIN. EXPANDED OR EXTRUDED RIGID POLYSTYRENE ON APPROVED AIR/MOISTURE BARRIER ON 13mm (1/2") EXT. TYPE SHEATHING ON 38x89 (2"x4") STUDS @ 400 (16") O.C.. STUCCO TO BE MIN. 200 (8") ABOVE FINISH GRADE.

2E. WALLS ADJACENT TO ATTIC SPACE - NO CLADDING 9.5mm (3/8") EXT. TYPE SHEATHING, 38x140 (2"x6") STUDS @ 400mm (16") O.C., INSULATION AND APPR. VAPOUR BARRIER AND APPR. CONTIN. AIR BARRIER, 13mm (1/2") INTERIOR DRYWALL FINISH. MID-HEIGHT BLOCKING REQ'D. IF NO SHEATHING APPLIED. REFER TO OBC SB-12, TABLE 2.1.1.2.A. FOR REQUIRED MINIMUM THERMAL INSULATION.

3. BRICK VENEER CONSTRUCTION (2"x6") (SB-12-TABLE 2.1.1.2.A) 90mm (4") FACE BRICK, 25mm (1") AIR SPACE, 22x180x0.76mm (7/8"x7"x0.03") GALV. METAL TIES @ 400mm (16") O.C. HORIZONTAL 600mm (24") O.C. VERTICAL. APPROVED SHEATHING PAPER, 9.5mm (3/8") EXT. TYPE SHEATHING, 38x140 (2"x6") STUDS @ 400mm (16") O.C., INSULATION & APPR. VAPOUR BARRIER WITH APPR. CONTIN. AIR BARRIER, 13mm (1/2") INTERIOR DRYWALL FINISH. PROVIDE WEEP HOLES @ 800mm (32") O.C. BOTTOM COURSE AND OVER OPENINGS. PROVIDE BASE FLASHING UP MIN. 150mm (6") BEHIND BUILDING PAPER. REFER TO OBC SB-12, TABLE 2.1.1.2.A. FOR REQUIRED MINIMUM THERMAL INSULATION. BRICK TO BE MIN. 150mm (6") ABOVE FINISH GRADE.

3A. BRICK VENEER CONSTRUCTION (2"x6") (R2B) 90mm (4") FACE BRICK, 25mm (1") AIR SPACE, 22x180x0.76mm (7/8"x7"x0.03") GALV. METAL TIES @ 400mm (16") O.C. HORIZONTAL 600mm (24") O.C. VERTICAL. APPR. SHEATHING PAPER, 28mm (1 1/8") EXT. STRUCT. INSULATED SHEATHING RSI 0.7 (R4) BY "BP" OR EQUAL, 38x140 (2"x6") STUDS @ 400mm (16") O.C., RSI 4.23 (R24) INSUL. & APPR. VAPOUR BARRIER WITH APPR. CONTIN. AIR BARRIER, 13mm (1/2") INT. DRYWALL FINISH. PROVIDE WEEP HOLES @ 800mm (32") O.C. BOTTOM COURSE AND OVER OPENINGS. PROVIDE BASE FLASHING UP MIN. 150mm (6") BEHIND BUILDING PAPER. BRICK TO BE MIN. 150mm (6") ABOVE FINISH GRADE.

3B. BRICK VENEER CONSTRUCTION (2"x4")- GARAGE WALLS 90mm (4") FACE BRICK, 25mm (1") AIR SPACE, 22x180x0.76mm (7/8"x7"x0.03") GALV. METAL TIES @ 400mm (16") O.C. HORIZONTAL 600mm (24") O.C. VERTICAL. APPR. SHEATHING PAPER, 28mm (1 1/8") EXT. TYPE SHEATHING, 38x89 (2"x4") STUDS @ 400mm (16") O.C. (MAX. HEIGHT 3000mm 9'-10") WITH APPR. DIAGONAL WALL BRACING. PROVIDE WEEP HOLES @ 800mm (32") O.C. BOTTOM COURSE AND OVER OPENINGS. PROVIDE BASE FLASHING UP MIN. 150mm (6") BEHIND BUILDING PAPER. BRICK TO BE MIN. 150mm (6") ABOVE FINISH GRADE.

3C. STUCCO WALL CONSTRUCTION (2"x6") STUCCO CLADDING SYSTEM CONFORMING TO O.B.C. 9.27.1.1.(2) & 9.28 THAT EMPLOYS A MINIMUM 10mm AIR SPACE BEHIND THE CLADDING WITH POSITIVE DRAINAGE TO THE EXTERIOR AND APPLIED PER MANUFACTURERS SPECIFICATIONS OVER 25mm (1") MIN. EXTRUDED OR EXPANDED RIGID POLYSTYRENE ON APPR. CONTIN. AIR/MOISTURE BARRIER ON 13mm (1/2") EXT. TYPE SHEATHING ON 38x140 (2"x6") STUDS @ 400mm (16") O.C., INSULATION, APPROVED VAPOUR BARRIER, 13mm (1/2") GYPSUM WALLBOARD INTERIOR FINISH. REFER TO OBC SB-12, TABLE 2.1.1.2.A. FOR REQUIRED MINIMUM THERMAL INSULATION. STUCCO TO BE MIN. 200 (8") ABOVE FINISH GRADE.

4. INTERIOR STUD PARTITIONS FOR BEARING PARTITIONS 38x89 (2"x4") @ 400mm (16") O.C. FOR 2 STOREYS AND 300mm (12") O.C. FOR 3 STOREYS, NON-BEARING PARTITIONS 38x89 (2"x4") @ 600mm (24") O.C. PROVIDE 38x89 (2"x4") BOTTOM PLATE AND 2/38x89 (2/2"x4") TOP PLATE. 13mm (1/2") INT. DRYWALL BOTH SIDES OF STUDS, PROVIDE 38x140 (2"x6") STUDS/PLATES WHERE NOTED.

5. FOUNDATION WALL/FOOTINGS: (9.15.3, 9.15.4, 9.13.2, 9.14.2.1.(2)) 200mm (8") POURED CONC. FDTN. WALL 15MPa (2200psi) WITH BITUMENOUS DAMPROOFING AND DRAINAGE LAYER. DRAINAGE LAYER REQ'D. WHEN BASEMENT INSUL. EXTENDS 900 (2'-11") BELOW FIN. GRADE. DRAINAGE LAYER IS NOT REQ'D. WHEN FDTN. WALL IS WATERPROOFED. MAXIMUM POUR HEIGHT 2390 (7'-10") ON 500x155 (20"x6") CONTINUOUS KEYS CONC. FTG. BRACE FDTN. WALL PRIOR TO BACKFILLING. ALL FOOTINGS SHALL REST ON NATURAL UNDISTURBED SOIL OR COMPACTED ENGINEERED FILL. WITH MIN. BEARING CAPACITY OF 150kPa OR GREATER. IF SOIL BEARING DOES NOT MEET MINIMUM CAPACITY, ENGINEERED FOOTINGS ARE REQUIRED. STOREYS SUPPORTED BY MASONRY VENEER OR SIDING ONLY.

1	16" WIDE x 6" DEEP	16" WIDE x 6" DEEP
2	20" WIDE x 6" DEEP	20" WIDE x 6" DEEP
3	26" WIDE x 9" DEEP	20" WIDE x 6" DEEP

-SEE OBC 9.15.3.  
-MAXIMUM FLOOR LIVE LOAD OF 2.4kPa. (50psf.) PER FLOOR, AND MAX. LENGTH OF SUPPORTED FLOOR JOISTS IS 4.9m (16'-1").  
-REFER TO SOILS REPORT FOR SOIL CONDITIONS AND BEARING CAPACITY.

STRIP FOOTING SUPPORTING EXTERIOR WALLS (FOR W.O.B.) -ASSUMING MASONRY VENEER CONSTRUCTION, MAX. FLOOR LIVE LOAD OF 2.4kPa. (50psf.) PER FLOOR, AND MAX. LENGTH OF SUPPORTED FLOOR JOISTS IS 4.9m (16'-1"). THE STRIP FOOTING SIZE IS AS FOLLOWS:

2 STOREY WITH WALK-OUT BASEMENT 545x175 (22"x7")

6. FOUNDATION DRAINAGE OBC 9.14.2. & 9.14.3. 100mm (4") DIA. FOUNDATION DRAINAGE TILE 150mm (6") CRUSHED STONE OVER AND AROUND DRAINAGE TILES.

7. BASEMENT SLAB OBC 9.3.1.6.(1)(b), 9.16.4.5.(1), 9.25.3.3.(15) 80mm (3") MIN. 25MPa (3600psi) CONC. SLAB ON 100mm (4") COARSE GRANULAR FILL OR 20MPa. (3000psi) CONC. WITH DAMPROOFING BELOW SLAB. UNDER SLAB INSULATION PER SB-12. ALL SLAB JOINTS & PENETRATIONS TO BE CAULKED.

8. EXPOSED FLOOR TO EXTERIOR (SB-12-TABLE 2.1.1.2.A) PROVIDE RSI 5.46 (R31) INSULATION, APPROVED VAPOUR BARRIER AND CONTINUOUS AIR BARRIER, FINISHED SOFFIT.

9. ATTIC INSULATION (SB-12-TABLE 2.1.1.2.A) (SB-12-2.1.1.7) RSI 8.81 (R50) BLOWN IN ROOF INSULATION AND APPROVED VAPOUR BARRIER, 16mm (5/8") INT. DRYWALL FINISH OR APPROVED EQUAL. RSI 3.52 (R20) MIN. ABOVE INNER SURFACE OF EXTERIOR WALL

10. ALL STAIRS/EXTERIOR STAIRS -OBC 9.8.- UNIFORM RISE -5mm (1/4") MAX BETWEEN ADJACENT TREADS OR LANDINGS -10mm (1/2") MAX BETWEEN TALLEST & SHORTEST RISE IN FLIGHT

MAX. RISE	= 200 (7'-7/8")
MIN. RUN	= 210 (8'-1/4")
MIN. TREAD	= 235 (9'-1/4")
MAX. NOSING	= 25 (1")
MIN. HEADROOM	= 1950 (6'-5")
RAIL @ LANDING	= 900 (2'-11")
RAIL @ STAIR	= 865 (2'-10") TO 965 (3'-2")
MIN. STAIR WIDTH	= 860 (2'-10")

11. HANDRAILS -OBC 9.8.7.- FINISHED RAILING ON PICKETS SPACED MAXIMUM 100mm (4") BETWEEN PICKETS. CLEARANCE BETWEEN HANDRAIL AND SURFACE BEHIND IT TO BE 50 (2") MIN. HANDRAILS TO BE CONTINUOUS EXCEPT FOR NEWEL POST AT CHANGES OF DIRECTION.

INTERIOR GUARDS -OBC 9.8.8.- INTERIOR GUARDS: 900mm (2'-11") MIN. HIGH EXTERIOR GUARDS - OBC 9.8.8. 900mm (36") HIGH GUARD WHERE DISTANCE FROM PORCH TO FIN. GRADE IS LESS THAN 1800mm (71"). 1070mm (42") HIGH GUARD IS REQUIRED WHERE DISTANCE EXCEEDS 1800mm (71").

12. SILL PLATE - OBC 9.23.7. 38x89 (2"x4") SILL PLATE WITH 13mm (1/2") DIA. ANCHOR BOLTS 200mm (8") LONG, EMBEDDED MIN. 100mm (4") INTO CONC. @ 2400mm (7'-10") O.C., CAULKING OR 25 (1") MIN. MINERAL WOOL BETWEEN PLATE AND TOP OF FDTN. WALL. USE NON-SHRINK GROUT TO LEVEL SILL PLATE WHEN REQUIRED.

13. BASEMENT INSULATION (SB-12-2.1.1.6), 9.25.2.3, 9.13.2.6) FOUNDATION WALLS ENCLOSING HEATED SPACE SHALL BE INSULATED FROM THE UNDERSIDE OF THE SUBFLOOR TO NOT MORE THAN 200mm (8") ABOVE THE FINISHED FLOOR & NO CLOSER THAN 50mm (2") OF THE BASEMENT SLAB. INSULATION TO HAVE APPROVED VAPOUR BARRIER. DAMPROOF WITH BUILDING PAPER BETWEEN THE FOUNDATION WALL AND INSULATION UP TO GRADE LEVEL. NOTE: FULL HEIGHT INSULATION AT COLD CELLAR WALLS. REFER TO OBC SB-12, TABLE 2.1.1.2.A. FOR REQUIRED MINIMUM THERMAL INSULATION. AIR BARRIER TO BE SEALED TO FDTN. WALL WITH CAULKING.

14. BEARING STUD PARTITION 38x89 (2"x4") STUDS @ 400mm (16") O.C. 38x89 (2"x4") SILL PLATE ON DAMPROOFING MATERIAL, 13mm (1/2") DIA. ANCHOR BOLTS 200mm (8") LONG, EMBEDDED MIN. 100mm (4") INTO CONC. @ 2400mm (7'-10") O.C. 100mm (4") HIGH CONC. CURB ON 350x155 (14"x6") CONC. FOOTING. ADD HORIZ. BLOCKING AT MID-HEIGHT IF WALL IS UNFINISHED.

15. STEEL BASEMENT COLUMN (SEE O.B.C. 9.15.3.3) 89mm (3-1/2") DIA x 3.0mm (0.118) SINGLE WALL TUBE TYPE 2 ADJUSTABLE STL. COL. W/ MIN. CAPACITY OF 71.2kN (16,000lbs.) AT A MAX. EXTENSION OF 2318mm (7'-7 1/2") CONFORMING TO CAN/CGSB-7.2.94. AND WITH 150x150x9.5 (6"x6"x3/8") STL. PLATE TOP & BOTTOM. 870x870x410 (34"x34"x16") CONC. FOOTING ON UNDISTURBED SOIL OR ENGINEERED FILL CAPABLE OF SUSTAINING A PRESSURE OF 150 kPa. MINIMUM AND AS PER SOILS REPORT.

15A. STEEL BASEMENT COLUMN (SEE O.B.C. 9.15.3.3) 89mm (3-1/2") DIA x 4.78mm (1.88) FIXED STL. COL. WITH 150x150x9.5 (6"x6"x3/8") STL. TOP & BOTTOM PLATE ON 1070x1070x460 (42"x42"x18"). CONC. FOOTING ON UNDISTURBED SOIL OR ENGINEERED FILL CAPABLE OF SUSTAINING A PRESSURE OF 150 kPa. MIN. AND AS PER SOILS REPORT.

15B. STEEL COLUMN 90mm (3-1/2") DIA x 4.78mm (1.88) NON-ADJUSTABLE STL. COL. TO BE ON 150x150x9.5 (6"x6"x3/8") STEEL TOP PLATE, & BOTTOM PLATE. BASE PLATE 120x250x12.5 (4 1/2"x10"x1/2") WITH 2-12mm DIA. x 300mm LONG x50mm HOOK ANCHORS (2-1/2"x12"x2") FIELD WELD COL. TO BASE PLATE.

16. BEAM POCKET OR 300x150 (12"x6") POURED CONC. NIB WALLS. MIN. BEARING 90mm (3-1/2")

17. 19x64 (1"x3") CONTINUOUS WOOD STRAPPING BOTH SIDES OF STEEL BEAM.

18. GARAGE SLAB 100mm (4") 32MPa (4640psi) CONC. SLAB WITH 5-8% AIR ENTRAINMENT ON OPT. 100 (4") COARSE GRANULAR FILL WITH COMPACTED SUB-BASE OR COMPACTED NATIVE FILL. SLOPE TO FRONT.

19. GARAGE CEILINGS/INTERIOR WALLS 13mm (1/2") GYPSUM BOARD ON WALL AND CEILING BETWEEN HOUSE AND GARAGE. TAPE AND SEAL ALL JOINTS AIRTIGHT PER O.B.C. 9.10.9.1.6. REFER TO SB-12, TABLE 2.1.1.2.A. FOR REQUIRED THERMAL INSULATION.

20. DOOR AND FRAME GASPROOFED. DOOR EQUIPPED WITH SELF CLOSING DEVICE AND WEATHERSTRIPPING PER OBC 9.10.13.15.

21. EXTERIOR STEP PRECAST CONCRETE STEP OR WOOD STEP WHERE NOT EXPOSED TO WEATHER. MAX. RISE 200mm (7-7/8") MIN. TREAD 250mm (9-1/2"). SEE OBC 9.8.9.2, 9.8.9.3, & 9.8.10.

22. DRYER EXHAUST (OBC-6.2.3.8.(7) & 6.2.4.1.1) CAPPED DRYER EXHAUST VENTED TO EXTERIOR. (USE 100mm (4") DIA. SMOOTH WALL VENT PIPE)

23. INSULATED ATTIC ACCESS (OBC-9.19.2.1. & SB12-2.1.1.7) ATTIC ACCESS CHAIR WITH MIN. DIMENSION OF 545x610mm (21 1/2"x24") & A MIN. AREA OF 0.32 SQ.M. (3.44 SQ.FT.) WITH WEATHERSTRIPPING. RSI 3.52 (R20) RIGID INSUL. BACKING.

24. FIREPLACE CHIMNEYS -OBC 9.21. TOP OF FIREPLACE CHIMNEY SHALL BE 915mm (3'-0") ABOVE THE HIGHEST POINT AT WHICH IT COMES IN CONTACT WITH THE ROOF AND 610mm (2'-0") ABOVE THE ROOF SURFACE WITHIN A HORIZ. DISTANCE OF 3050mm (10'-0") FROM THE CHIMNEY.

25. LINEN CLOSET, 4 SHELVES MIN. 350mm (14") DEEP.

26. MECHANICAL EXHAUST FAN, VENTED TO EXTERIOR AS REQUIRED BY OBC 9.32.3.5. & 9.32.3.10.

27. STEEL BEARING PLATE FOR MASONRY WALLS 280x280x16 (11"x11"x5/8") STL. PLATE FOR STL BEAMS AND 280x280x12 (11"x11"x1/2") STL. PLATE FOR WOOD BEAMS BEARING ON CONC. BLOCK PARTYWALL ANCHORED WITH 2-19mm (3/4") x 200mm (8") LONG GALV. ANCHORS WITHIN SOLID BLOCK COURSE. LEVEL WITH NON-SHRINK GROUT.

OR SOLID WOOD BEARING FOR WOOD STUD WALLS SOLID BEARING TO BE AT LEAST AS WIDE AS THE SUPPORTED MEMBER. SOLID WOOD BEARING COMPRISED OF BUILT-UP WOOD STUDS TO BE CONSTRUCTED IN ACCORDANCE WITH OBC 9.17.4.2(2).

28. RESERVED

29. BEARING WOOD POST (BASEMENT) (OBC 9.17.4.) 38x140 (3-2"x6") BUILT-UP POST ON METAL BASE SHOE ANCHORED TO CONC. WITH 12.7 DIA. BOLT, 610x610x300 (24"x24"x12") CONC. FOOTING.

30. STEPPED FOOTINGS OBC 9.15.3.9. MIN. HORIZ. STEP = 600mm (24"). MAX. VERT. STEP = 600mm (24")

31. SLAB ON GRADE MIN. 100mm (4") CONCRETE SLAB ON GRADE ON 100mm (4") COARSE GRANULAR FILL. REINFORCED WITH 6x6-W2.9xW2.9 MESH PLACED NEAR MID-DEPTH OF SLAB. CONC. STRENGTH 32 MPa (4640 psi) WITH 5-8% AIR ENTRAINMENT ON COMPACTED SUB-GRADE. REFER TO OBC SB-12, TABLE 2.1.1.2.A. FOR REQUIRED MINIMUM THERMAL INSULATION UNDER SLAB.

32. DIRECT VENTING GAS FURNACE/ H.W.T VENT DIRECT VENT FURNACE TERMINAL MIN. 900mm (36") FROM A GAS REGULATOR. MIN. 300mm (12") ABOVE FIN. GRADE. FROM ALL OPENINGS, EXHAUST AND INTAKE VENTS. HRV INTAKE TO BE A MIN. OF 1830mm (6'-0") FROM ALL EXHAUST TERMINALS. REFER TO GAS UTILIZATION CODE.

33. DIRECT VENTING GAS FIREPLACE VENT DIRECT VENT GAS FIREPLACE. VENT TO BE A MINIMUM 300mm (12") FROM ANY OPENING AND ABOVE FIN. GRADE. REFER TO GAS UTILIZATION CODE.

34. SUBFLOOR, JOIST STRAPPING AND BRIDGING 16mm (5/8") T & G SUBFLOOR ON WOOD FLOOR JOISTS. FOR CERAMIC TILE APPLICATION (\* SEE OBC 9.30.6. \*) 6mm (1/4") PANEL TYPE UNDERLAY UNDER RESILIENT & PARQUET FLOORING. (\* SEE OBC 9.30.2. \*) FLOOR JOISTS WITH SPANS OVER 2100mm (6'-11") TO BE BRIDGED WITH 38x38 (2"x2") CROSS BRACING OR SOLID BLOCKING @ 2100mm (6'-11") O.C. MAX. AND WHERE SPECIFIED BY JOIST TABLES A-1 OR A-2 STRAPPING SHALL BE 19x64 (1"x3") @ 2100mm (6'-11") O.C. UNLESS A PANEL TYPE CEILING FINISH IS APPLIED. (\* SEE OBC 9.23.9.4. \*)

35. EXPOSED BUILDING FACE OBC 9.10.15. & SB-2-2.3.5.(2) EXTERIOR WALLS TO HAVE A FIRE RESISTANCE RATING OF NOT LESS THAN 45 min. WHERE LIMITING DISTANCE (LD) IS LESS THAN 1.2M (3'-11"). WHERE THE LD IS LESS THAN 600mm (1'-11") THE EXPOSING FACE SHALL BE CLAD IN NON-COMBUSTIBLE MATERIAL. SEE ELEVATIONS FOR ADDITIONAL NOTES. OFFENDING GARAGE WALLS INCLUDED.

36. COLD CELLAR PORCH SLAB (OBC 9.39.1) FOR MAX. 2500mm (8'-2") PORCH DEPTH (SHORTEST DIM.), 125mm (5") 32MPa (4640psi) CONC. SLAB WITH 5-8% AIR ENTRAINMENT. REINF. WITH 10M BARS @ 200mm (7 7/8") O.C. EACH WAY IN BOTTOM THIRD OF SLAB. MIN. 30mm (1 1/4") COVER, 600x600 (23 5/8"x23 5/8") 10M DOWELS @ 600mm (23 5/8") O.C., ANCHORED IN PERIMETER FDTN. WALLS. SLOPE SLAB MIN. 1.0% FROM HOUSE WALL. SLAB TO HAVE MIN. 75mm (3") BEARING ON FDTN. WALLS. PROVIDE (L7) LINTEL OVER CELLAR DOOR WITH 100mm (4") END BEARING.

37. THE FDTN. WALL SHALL NOT BE REDUCED TO LESS THAN 90mm (3-1/2") THICK TO A MAX. DEPTH OF 600mm (24") AND SHALL BE TIED TO THE FACING MATERIAL WITH METAL TIES SPACED 200mm (8") O.C. VERTICALLY AND 900mm (36") O.C. HORIZONTALLY. FILL SPACE BETWEEN WALL AND FACING SOLID WITH MORTAR.

38. CONVENTIONAL ROOF FRAMING (2.0Kpg. SNOW LOAD) 38x140 (2"x6") RAFTERS @ 400mm (16") O.C., FOR MAX 11'-7" SPAN, 38x184 (2"x8") RIDGE BOARD, 38x89 (2"x4") COLLAR TIES AT MIDSPANS. CEILING JOISTS TO BE 38x89 (2"x4") @ 400mm (16") O.C. FOR MAX. 2830mm (9'-3") SPAN & 38x140 (2"x6") @ 400 (16") O.C. FOR MAX. 4450mm (14'-7") SPAN. RAFTERS FOR BUILT-UP ROOF TO BE 38x89 (2"x4") @ 600mm (24") O.C. WITH A 38x89 (2"x4") CENTRE POST TO THE TRUSS BELOW, LATERALLY BRACED @ 1800mm (6'-0") O.C. VERTICALLY.

GENERAL NOTES

WINDOWS: 1) MINIMUM BEDROOM WINDOW -OBC 9.9.10.1.- AT LEAST ONE BEDROOM WINDOW ON A GIVEN FLOOR IS TO HAVE MIN. 0.35m<sup>2</sup> UNOBSTRUCTED GLAZED OR OPENABLE AREA WITH MIN. CLEAR WIDTH OF 380 mm (1'-3").

2) WINDOW GUARDS -OBC 9.8.8.1.(6). A GUARD IS REQUIRED WHERE THE TOP OF THE WINDOW SILL IS LOCATED LESS THAN 480mm (1'-7") ABOVE FIN. FLOOR AND THE DISTANCE FROM THE FIN. FLOOR TO THE ADJACENT GRADE IS GREATER THAN 1800mm (5'-11")

3) EXTERIOR WINDOWS SHALL COMPLY WITH OBC DIV.-8 9.7.3. & SB12-2.1.1.8

GENERAL: 1) MECHANICAL VENTILATION IS REQUIRED TO COMPLY WITH OBC-DIV. 8, 6.2.2. SEE MECHANICAL DRAWINGS.

2) ALL DOWNSPOUTS TO DRAIN AWAY FROM THE BUILDING AS PER OBC 9.26.1B.2. & 5.6.2.2.(3) AND MUNICIPAL STANDARDS.

3) ALL WINDOW WELLS TO DRAIN TO FOOTING LEVEL PER OBC 9.14.6.3. CHECK WITH THE LOCAL AUTHORITY.

4) STUD WALL REINFORCEMENT FOR FUTURE GRAB BARS IN MAIN BATHROOM REINFORCEMENT OF STUD WALLS SHALL BE INSTALLED ADJACENT TO WATER CLOSETS AND SHOWER OR BATHTUB IN MAIN BATHROOM. REFER TO OBC 9.5.2.3, 3.8.3.8.(1)(d) & 3.8.3.13.(1)(f). SEE DETAIL.

5) ALL EXTERIOR DOORS TO COMPLY WITH THERMAL RESISTANCE AS STATED IN O.B.C. SB-12-2.1.1.9.

6) ALL AIR BARRIER SYSTEMS ARE REQUIRED TO COMPLY WITH O.B.C. DIV.-8 9.25.3.

LUMBER: 1) ALL LUMBER SHALL BE SPRUCE NO.2 GRADE, UNLESS NOTED OTHERWISE.

2) STUDS SHALL BE STUD GRADE SPRUCE, UNLESS NOTED OTHERWISE.

3) LUMBER EXPOSED TO THE EXTERIOR TO BE SPRUCE No.2 GRADE PRESSURE TREATED OR CEDAR, UNLESS NOTED OTHERWISE.

4) ALL LAMINATED VENEER LUMBER (L.V.L.) BEAMS, GIRDER TRUSSES, AND METAL HANGER CONNECTIONS SUPPORTING ROOF FRAMING TO BE DESIGNED & CERTIFIED BY TRUSS MANUFACTURER.

5) LVL BEAMS SHALL BE 2.0E -2950fb MIN., NAIL EACH PLY OF LVL WITH 89mm (3 1/2") LONG COMMON WIRE NAILS @ 300mm (12") O.C. STAGGERED IN 2 ROWS FOR 184, 240 & 300mm (7 1/4", 9 1/2", 11 7/8") DEPTHS AND STAGGERED IN 3 ROWS FOR GREATER DEPTHS AND FOR 4 PLY MEMBERS ADD 13mm (1/2") DIA. GALVANIZED BOLTS BOLTED AT MID-DEPTH OF BEAM @ 915mm (3'-0") O.C.

6) PROVIDE FACE MOUNT BEAM HANGERS TYPE "SCL" MANUFACTURED BY SIMPSON STRONG-TIE OR EQUAL FOR ALL LVL BEAM TO BEAM CONNECTIONS UNLESS OTHERWISE NOTED. REFER TO ENG. FLOOR LAYOUTS.

7) JOIST HANGERS: PROVIDE METAL HANGERS FOR ALL JOISTS AND BUILT-UP WOOD MEMBERS INTERSECTING FLUSH BUILT-UP WOOD MEMBERS.

8) WOOD FRAMING NOT TREATED WITH A WOOD PRESERVATIVE, IN CONTACT WITH CONCRETE, SHALL BE SEPARATED FROM THE CONCRETE BY AT LEAST 2 mil. POLYETHYLENE FILM, No. 50 (45lbs). ROLL ROOFING OR OTHER DAMPROOFING MATERIAL, EXCEPT WHERE THE WOOD MEMBER IS AT LEAST 150mm (6") ABOVE THE GROUND.

STEEL: 1) STRUCTURAL STEEL SHALL CONFORM TO CAN/CSA-G40-21 GRADE 300W. HOLLOW STRUCTURAL SECTIONS SHALL CONFORM TO CSA-G40-21 GRADE 350W "STRUCTURAL QUALITY STEEL". OBC. 8.9-23.4.3.

2) REINFORCING STEEL SHALL CONFORM TO CSA-G30-18M GRADE 400R.

STUCCO: 1) ALL STUCCO WALLS TO HAVE A MINIMUM 10mm AIR SPACE BEHIND THE CLADDING WITH POSITIVE DRAINAGE TO THE EXTERIOR. THE EXTERIOR SHEATHING MUST NOT BE GYPSUM BASED. ALL STUCCO TO BE INSTALLED AS PER MANUFACTURERS SPECIFICATIONS.

LEGEND

	CLASS 'B' VENT		EXHAUST FAN TO EXTERIOR
	DUPLEX OUTLET (12" ABOVE SURFACE)		DUPLEX OUTLET (HEIGHT A.F.F)
	WEATHERPROOF DUPLEX OUTLET		GFI DUPLEX OUTLET (HEIGHT A.F.F)
	POT LIGHT		HEAVY DUTY OUTLET (220 volt)
	LIGHT FIXTURE (PULL CHAIN)		LIGHT FIXTURE (CEILING MOUNTED)
	SWITCH		LIGHT FIXTURE (WALL MOUNTED)
	FLOOR DRAIN		HOSE BIB (NON-FREEZE)

SJ SINGLE JOIST  
DJ DOUBLE JOIST  
TJ TRIPLE JOIST  
LVL LAMINATED VENEER LUMBER  
x P POINT LOAD FROM ABOVE  
P.T. PRESSURE TREATED LUMBER  
G.T. GIRDER TRUSS BY ROOF TRUSS MANUF.  
F.A. FLAT ARCH  
M.C. CURVED ARCH  
CONC. BLOCK WALL  
DOUBLE VOLUME WALL  
SEE NOTE 39.  
SOLID WOOD BEARING (SPRUCE No. 2). SOLID BEARING TO BE AS WIDE AS SUPPORTED MEMBER OR AS DIRECTED BY STRUCTURAL ENGINEER. SOLID BEARING TO BE MINIMUM 2 PIECES.  
SSEA SOLID WOOD BEARING TO MATCH FROM ABOVE

CONTRACTOR MUST VERIFY ALL DIMENSIONS ON THE JOB AND REPORT ANY DISCREPANCY TO VA3 DESIGN BEFORE PROCEEDING WITH THE WORK. ALL DRAWINGS AND SPECIFICATIONS ARE INSTRUMENTS OF SERVICE AND THE PROPERTY OF VA3 DESIGN WHICH IF REQUESTED MUST BE RETURNED AT THE COMPLETION OF THE WORK. ALL DRAWINGS TO BE USED FOR CONSTRUCTION ONLY AFTER BUILDING PERMIT HAS BEEN ISSUED.

39. TWO STOREY VOLUME SPACES

-FOR A MAXIMUM 5490 mm (18'-0") HEIGHT AND MAXIMUM SUPPORTED ROOF TRUSS LENGTH OF 6.0m, PROVIDE 2-38x140 (2-2"x6") SPR.#2 CONTIN. STUDS @ 300mm (12") O.C. (TRIPLE UP AT EVERY THIRD DOUBLE STUD FOR BRICK WALLS) C/W 9.6 (3/8") THICK EXT. PLYWOOD SHEATHING. PROVIDE SOLID WOOD BLOCKING BETWEEN WOOD STUDS @ 1220 mm (4'-0") O.C. VERTICALLY. -FOR WALLS WITH HORIZ. DISTANCES NOT EXCEEDING 2900 mm (9'-6"), PROVIDE 38x140 (2"x6") STUDS @ 400 (16") O.C. WITH CONTINUOUS 2-38x140 (2-2"x6") TOP PLATES + 1-38x140 (1-2"x6") BOTTOM PLATE & MINIMUM OF 3-38x184 (3-2"x8") CONT. HEADER AT GRND. CEILING LEVEL TOE-NAILED & GLUED AT TOP, BOTTOM PLATES AND HEADERS.



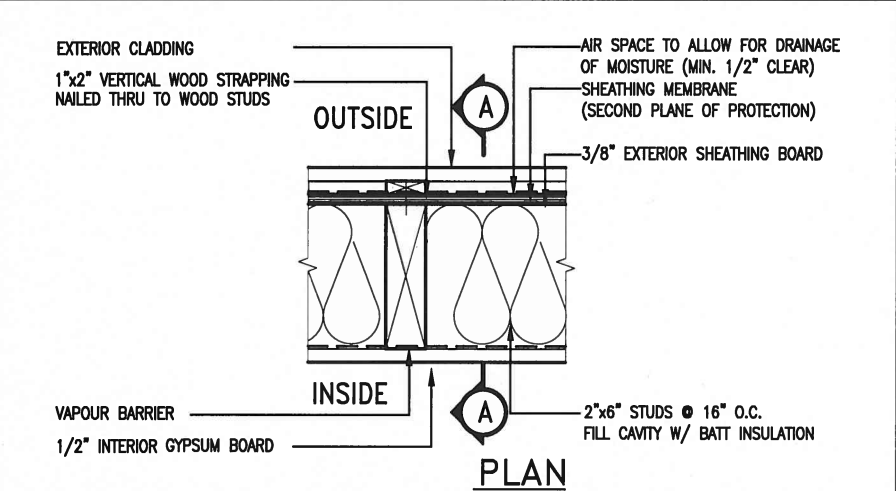
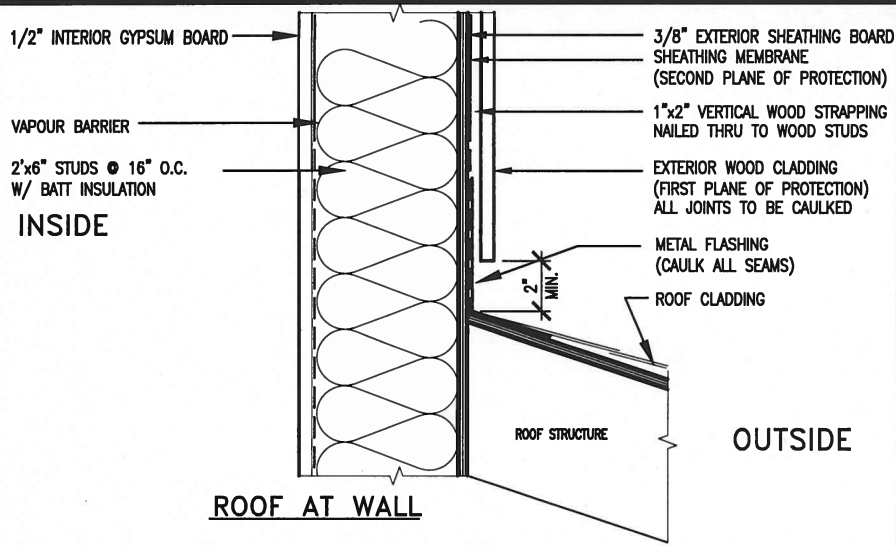

**EXTERIOR WOOD CLADDING WALL ASSEMBLY**



DEC 20, 2016

**STUD WALL REINFORCEMENT FOR FUTURE GRAB BARS IN MAIN BATHROOM**  
 REINFORCEMENT OF STUD WALLS SHALL BE INSTALLED ADJACENT TO WATER CLOSETS AND SHOWER OR BATHTUB IN MAIN BATHROOM.  
 FUTURE GRAB BARS TO BE MOUNTED TO RESIST HORIZ. AND VERT. LOADS OF 1.3 KN (300 lb)  
 REFER TO OBC, DIV. B- 9.5.2.3., WATER CLOSET 3.8.3.8.(3)(c) & 3.8.3.8.(3)(c), SHOWER 3.8.3.13.(2)(f), BATHTUB & 3.8.3.13.(4)(c), AND DETAILS PROVIDED.

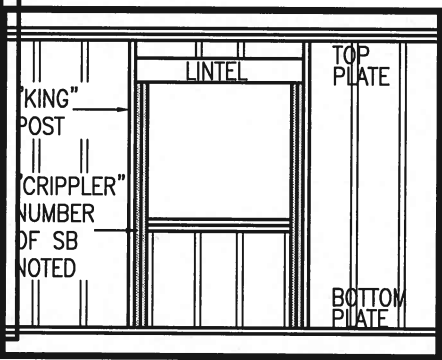
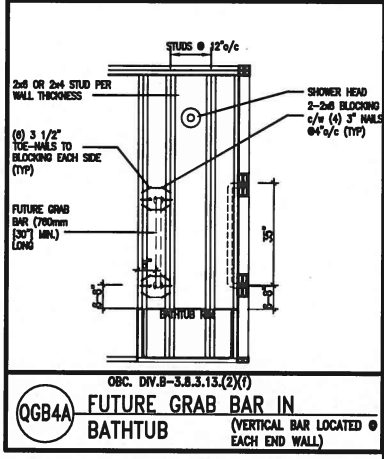
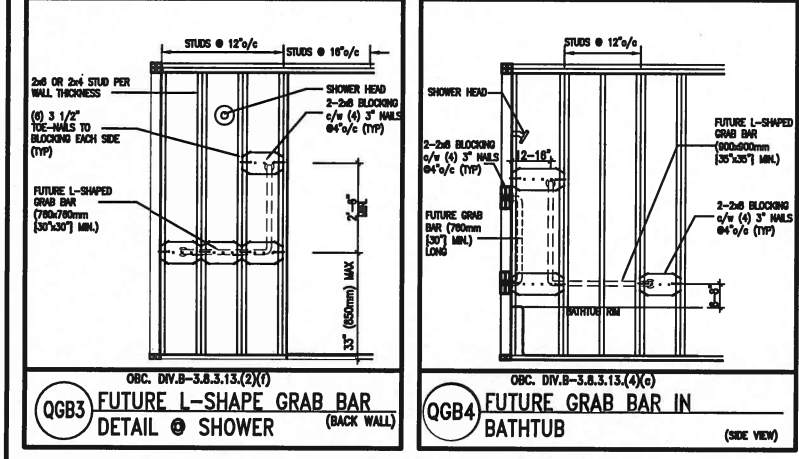
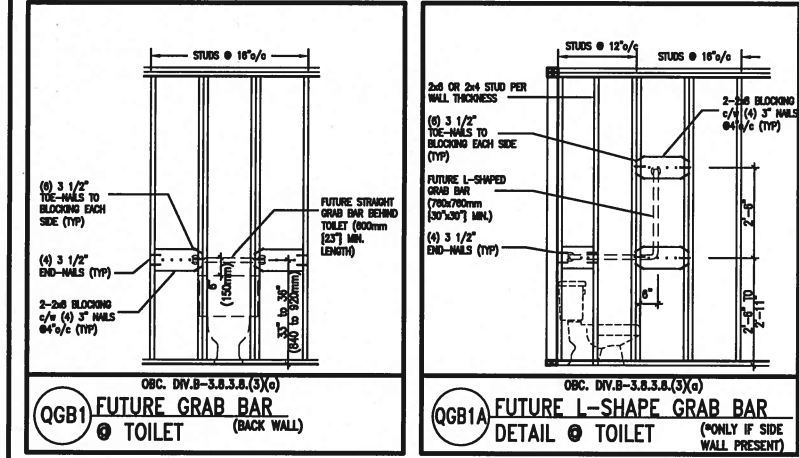

**MAX. HEIGHT FOR 2"x4" GARAGE WALL IS AS FOLLOW:**

2"x4" @ 16" O.C. - 9'-10"

2"x4" @ 12" O.C. - 10'-9"

3-2"x4" @ 16" O.C. - 11'-2"

3-2"x4" @ 12" O.C. - 12'-4"

**NOTES:**

- FOR ROOF DESIGN SNOW LOAD OF 2.5 KPa, SUPPORTED ROOF TRUSS LENGTH OF 6.0m AND FLOOR JOIST LENGTH OF 2.5m OF ONE FLOOR.
- PROVIDE HORIZONTAL SOLID BLOCKING @ 1200 O.C. (4'-0")
- PROVIDE A MINIMUM OF 9.5mm (3/8") PLYWOOD OR OSB EXTERIOR SHEATHING ON THE EXTERIOR FACE.
- FOR A 1/50 YEAR REFERENCE WIND PRESSURE OF 0.6 KPa.
- STUDS GREATER THAN 9'-10" HIGH TO BE No. 2 SPF
- STUD SPECIFICATION IS SUITABLE FOR BRICK VENEER OR SIDING.

**\*\* MAX. HEIGHT FOR 2"x6" EXTERIOR WALL IS AS FOLLOW:**

2"x6" @ 16" O.C. - 12'-8"

2"x6" @ 12" O.C. - 13'-10"

2-2"x6" @ 16" O.C. - 15'-0"

2-2"x6" @ 12" O.C. - 17'-4"

**MAX. HEIGHT FOR 2"x8" EXTERIOR WALL IS AS FOLLOW:**

2"x8" @ 16" O.C. - 16'-0"

2"x8" @ 12" O.C. - 17'-9"

2-2"x8" @ 16" O.C. - 20'-4"

2-2"x8" @ 12" O.C. - 22'-4"

**NOTES:**

- FOR ROOF DESIGN SNOW LOAD OF 2.5 KPa, SUPPORTED ROOF TRUSS LENGTH OF 6.0m ONLY.
- PROVIDE HORIZONTAL SOLID BLOCKING @ 1200 O.C. (4'-0")
- PROVIDE A MINIMUM OF 9.5mm (3/8") PLYWOOD OR OSB EXTERIOR SHEATHING ON THE EXTERIOR FACE AND 12.5mm (1/2") GYPSUM BOARD ON THE INTERIOR FACE.
- WALL FRAMING SHALL CONFORM TO OBC 9.23.10.1.(2)
- FOR A 1/50 YEAR REFERENCE WIND PRESSURE OF 0.6 KPa
- STUDS GREATER THAN 9'-10" HIGH TO BE No. 2 SPF
- STUD SPECIFICATION IS SUITABLE FOR BRICK VENEER OR SIDING.

**\*\* STUD INFORMATION TAKEN FROM OBC TABLE A-30**

9.			
8.			
7.			
6.			
5.			
4.			
3.			
2.	UPDATE TO CODE	APR 16-15 RC	
1.	ISSUE FOR CLIENT REVIEW	MAY 07-14 RC	
no.	description	date	by

The undersigned has reviewed and takes responsibility for this design and has the qualifications and meets the requirements set out in the Ontario Building Code to be a Designer.

qualification Information

Wellington Jno-Baptiste 25591

name registration Information

VA3 Design Inc. 42658

Contractor must verify all dimensions on the job and report any discrepancy to the Designer before proceeding with the work. All drawings and specifications are instruments of service and the property of the Designer which must be returned at the completion of the work. Drawings are not to be scaled.

**VA3 DESIGN**

255 Consumers Rd Suite 120  
 Toronto ON M2J 1R4  
 t 416.630.2255 f 416.630.4782  
 va3design.com

**BAYVIEW WELLINGTON**

project name GREEN VALLEY ESTATES municipality BRADFORD

date APR 2014

drawn by RC checked by scale 3/16" = 1'-0"

CONSTRUCTION NOTES

13045-CONST-OBC 2015

RICHARD - H:\ARCHIVE\WORKING\2013\13045.BW\units\13045-CONST-OBC 2015.dwg - Tue - Dec 20 2016 - 9:17 AM

**CONST NOTE**

project no. 13045

drawing no. CN2



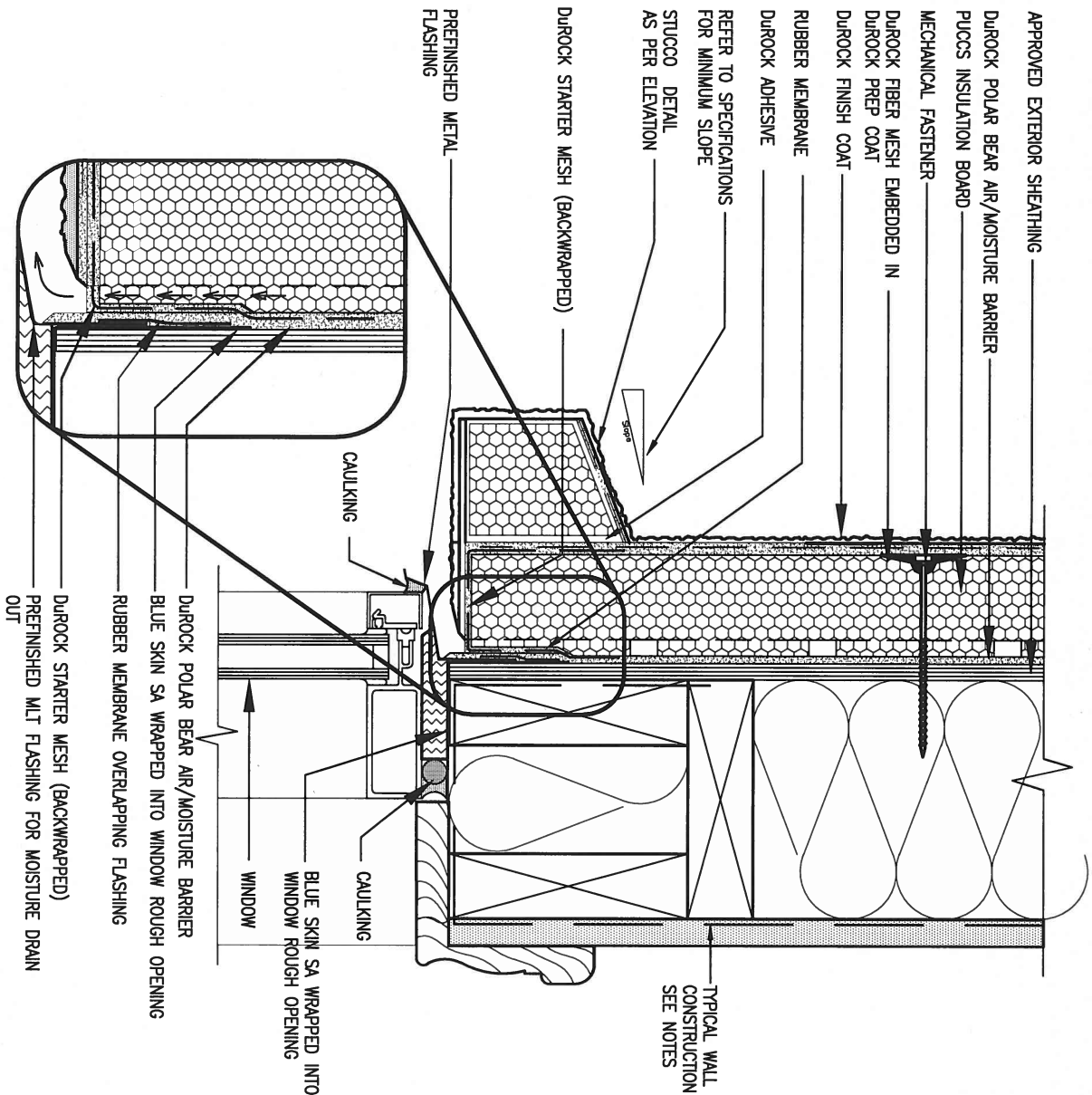

## 1 WINDOW HEADER

CN3 SCALE: 3"=1'-0"

ALL STUCCO WALLS TO HAVE A MINIMUM 10mm AIR SPACE BEHIND THE CLADDING WITH POSITIVE DRAINAGE TO THE EXTERIOR. THE EXTERIOR SHEATHING MUST NOT BE GYPSUM BASED. ALL STUCCO TO BE INSTALLED AS PER MANUFACTURERS SPECIFICATIONS.  
DETAILS ARE BASED ON DUROCK PUCCS SYSTEM

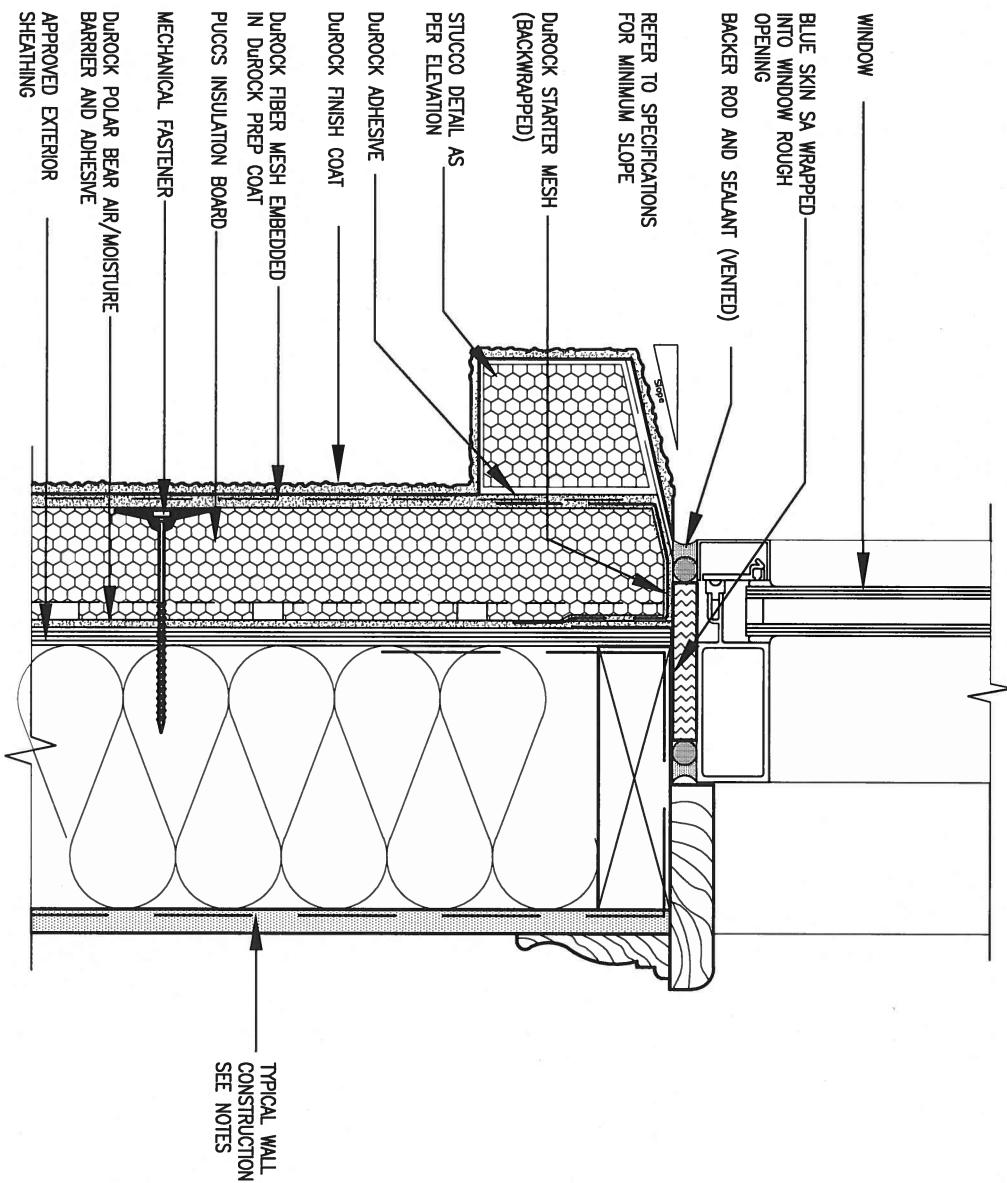

## 2 WINDOW SILL

CN3 SCALE: 3"=1'-0"

9.				
8.				
7.				
6.				
5.				
4.				
3.				
2.	UPDATE TO CODE	APR 16-15	RC	
1.	ISSUE FOR CLIENT REVIEW	MAY 07-14	RC	
no.	description	date	by	

The undersigned has reviewed and takes responsibility for this design and has the qualifications and meets the requirements set out in the Ontario Building Code to be a Designer.	
qualification information	
Wellington Jno-Baptiste	25591
name	BCIN
registration information	
VA3 Design Inc.	42658
Contractor must verify all dimensions on the job and report any discrepancy to the Designer before proceeding with the work. All drawings and specifications are instruments of service and the property of the Designer which must be returned at the completion of the work. Drawings are not to be scaled.	

**VA3 DESIGN**  
255 Consumers Rd Suite 120  
Toronto ON M2J 1R4  
t 416.630.2255 f 416.630.4782  
va3design.com

BAYVIEW WELLINGTON			CONST NOTE	
project name GREEN VALLEY ESTATES			municipality BRADFORD	
project no. 13045			drawing no. CN3	
date APR 2014			CONSTRUCTION NOTES	
drawn by RC		checked by -	scale 3/16" = 1'-0"	file name 13045-CONST-0BC 2015
RICHARD - H:\ARCHIVE\WORKING\2013\13045.BW\units\13045-CONST-0BC 2015.dwg - Tue - Dec 20 2016 - 9:19 AM				



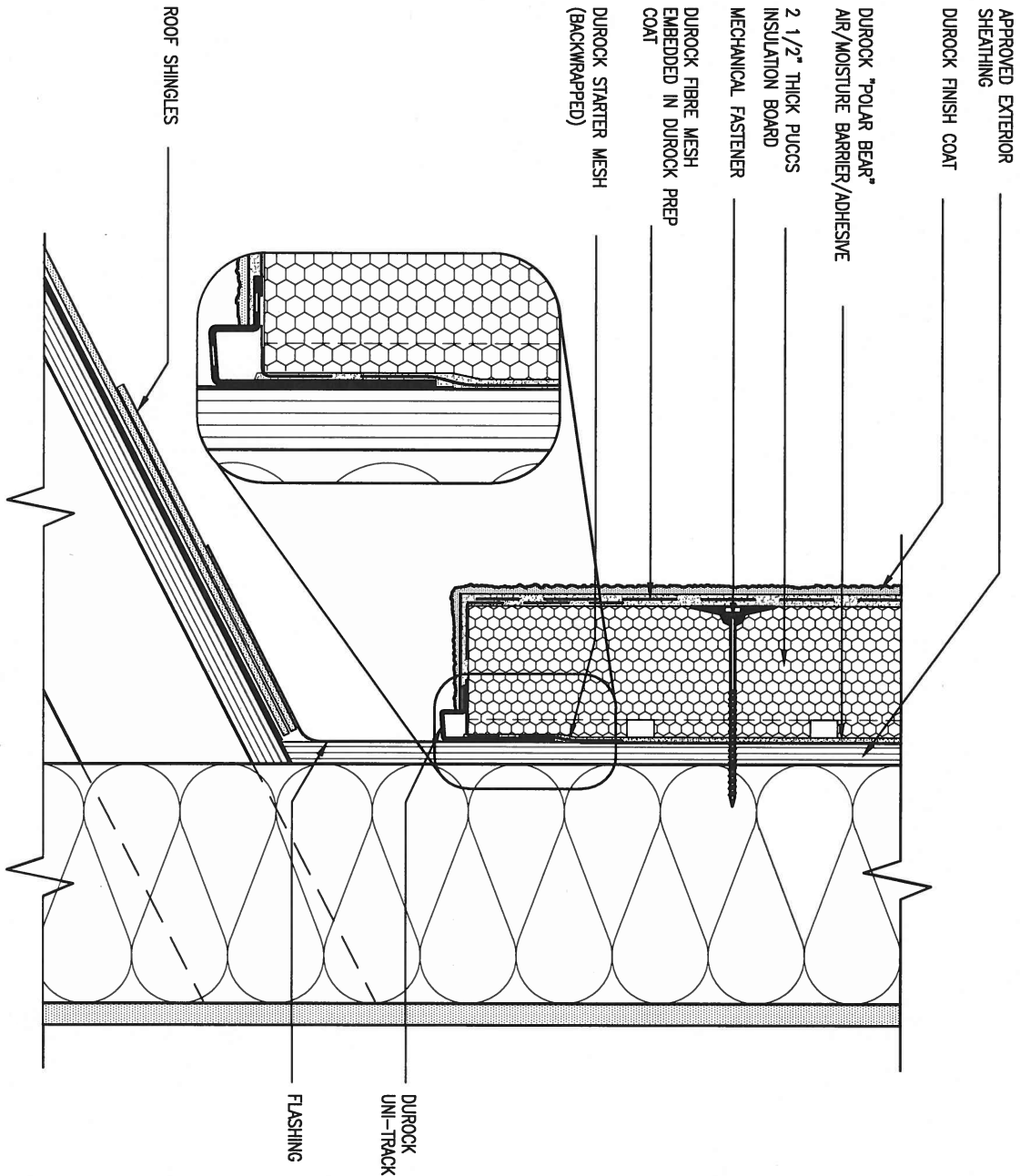

3 STUCCO TERMINATION @ ROOF

CN4 SCALE: 3"=1'-0"

ALL STUCCO WALLS TO HAVE A MINIMUM 10mm AIR SPACE BEHIND THE CLADDING WITH POSITIVE DRAINAGE TO THE EXTERIOR. THE EXTERIOR SHEATHING MUST NOT BE GYPSUM BASED. ALL STUCCO TO BE INSTALLED AS PER MANUFACTURERS SPECIFICATIONS. DETAILS ARE BASED ON DUROCK PUCCS SYSTEM

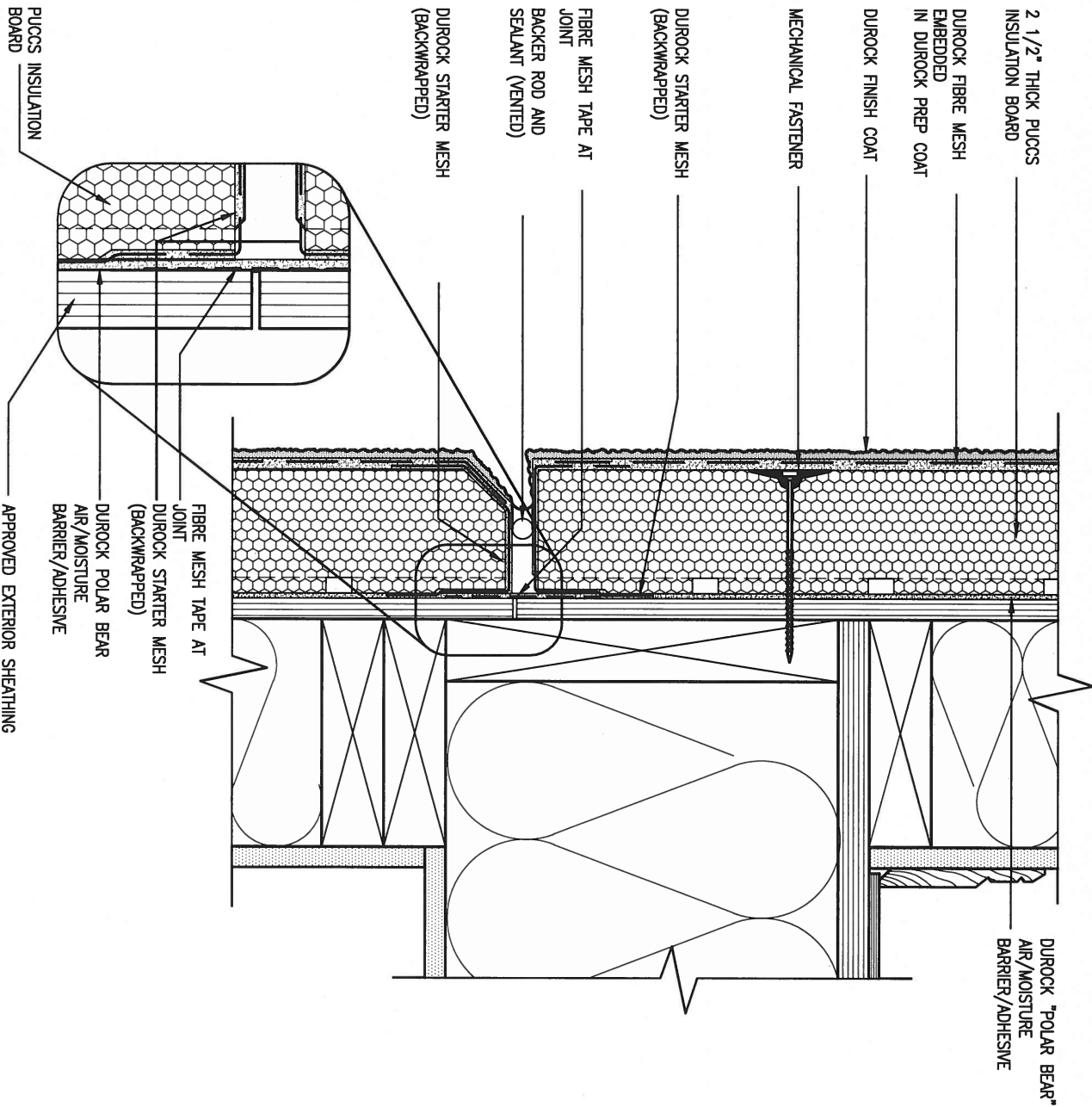

4 HORIZONTAL EXPANSION JOINT

CN4 SCALE: 3"=1'-0"

9.	.	.
8.	.	.
7.	.	.
6.	.	.
5.	.	.
4.	.	.
3.	.	.
2.	UPDATE TO CODE	APR 16-15 RC
1.	ISSUE FOR CLIENT REVIEW	MAY 07-14 RC
no.	description	date by

The undersigned has reviewed and takes responsibility for this design and has the qualifications and meets the requirements set out in the Ontario Building Code to be a Designer.		
qualification information		
Wellington Jno-Baptiste	signature	25591
name	BCIN	
registration information		42658
VA3 Design Inc.		
Contractor must verify all dimensions on the job and report any discrepancy to the Designer before proceeding with the work. All drawings and specifications are instruments of service and the property of the Designer which must be returned at the completion of the work. Drawings are not to be scaled.		

**VA3**  
DESIGN

255 Consumers Rd Suite 120  
Toronto ON M2J 1R4  
t 416.630.2255 f 416.630.4782  
va3design.com

BAYVIEW WELLINGTON		CONST NOTE	
project name	GREEN VALLEY ESTATES	municipality	BRADFORD
date	APR 2014	project no.	13045
drawn by	RC	checked by	-
scale	3/16" = 1'-0"	file name	13045-CONST-OBC 2015
CONSTRUCTION NOTES			
RICHARD - H:\ARCHIVE\WORKING\2013\13045.BW\units\13045-CONST-OBC 2015.dwg - Tue - Dec 20 2016 - 9:19 AM			
drawing no.			CN4



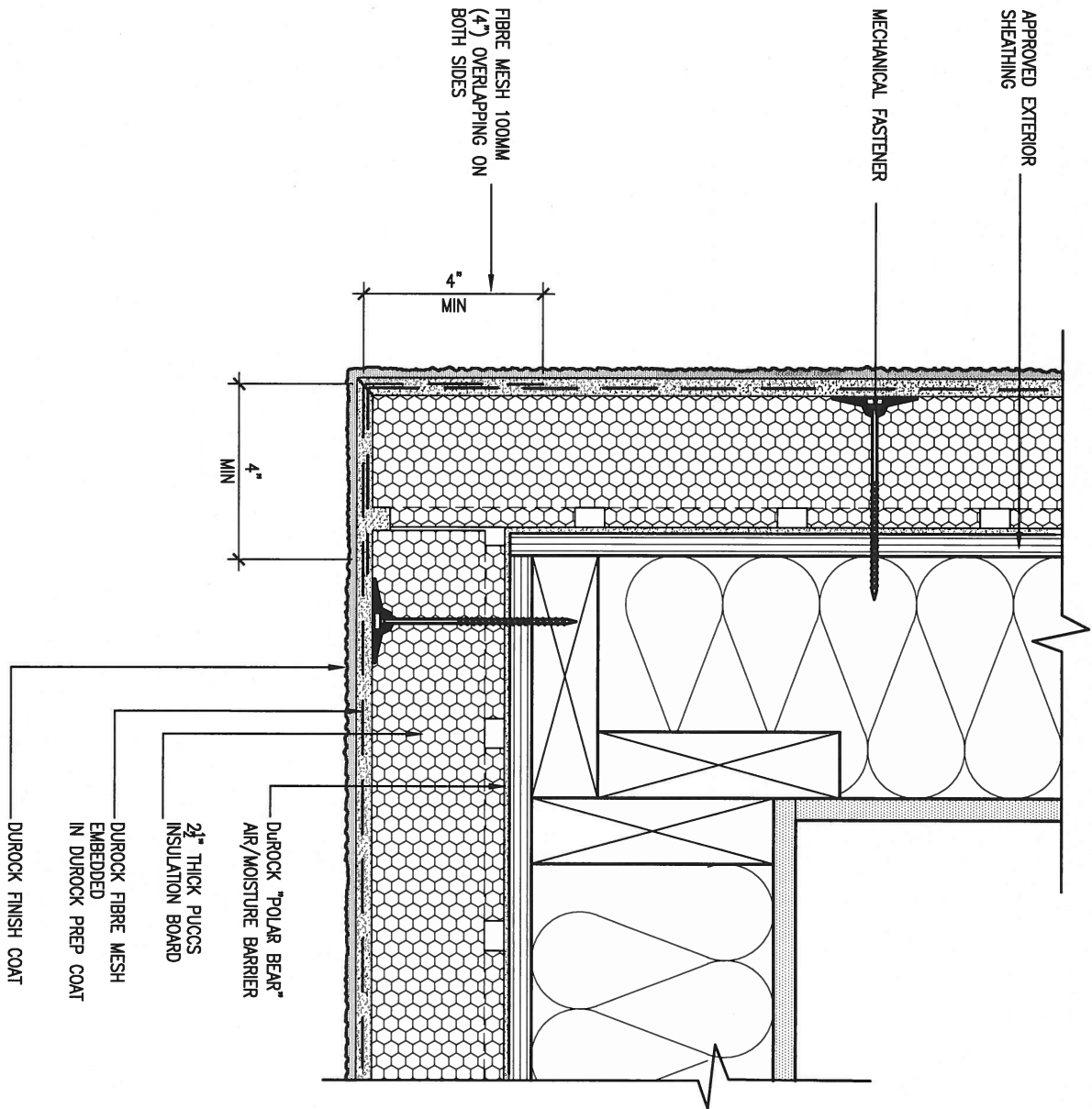

## 5 CORNER DETAIL

CNS SCALE: 3"=1'-0"

ALL STUCCO WALLS TO HAVE A MINIMUM 10mm AIR SPACE BEHIND THE CLADDING WITH POSITIVE DRAINAGE TO THE EXTERIOR. THE EXTERIOR SHEATHING MUST NOT BE GYPSUM BASED. ALL STUCCO TO BE INSTALLED AS PER MANUFACTURERS SPECIFICATIONS. DETAILS ARE BASED ON DUROCK PUCCS SYSTEM

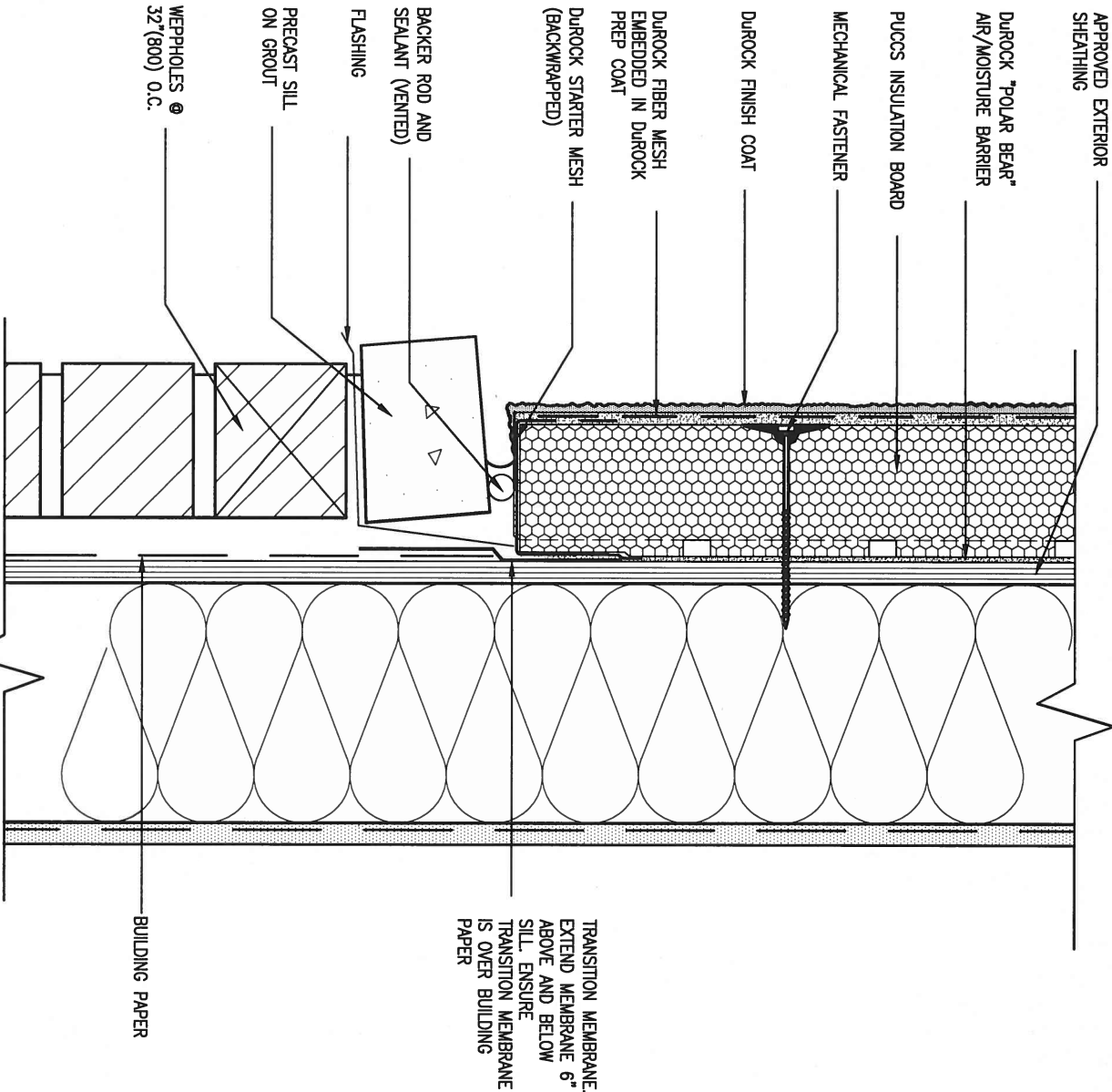

## 6 STUCCO / MASONRY PLINTH CONNECTION

CNS SCALE: 3"=1'-0"

9.	.	.
8.	.	.
7.	.	.
6.	.	.
5.	.	.
4.	.	.
3.	.	.
2	UPDATE TO CODE	APR 16-15 RC
1	ISSUE FOR CLIENT REVIEW	MAY 07-14 RC
no.	description	date by

The undersigned has reviewed and takes responsibility for this design and has the qualifications and meets the requirements set out in the Ontario Building Code to be a Designer.		
qualification information		
Wellington Jno-Baptista	signature	25591
name	BCIN	
registration information	VA3 Design Inc.	42658
Contractor must verify all dimensions on the job and report any discrepancy to the Designer before proceeding with the work. All drawings and specifications are instruments of service and the property of the Designer which must be returned at the completion of the work. Drawings are not to be scaled.		

**VA3 DESIGN**  
255 Consumers Rd Suite 120  
Toronto ON M2J 1R4  
t 416.630.2255 f 416.630.4782  
va3design.com

BAYVIEW WELLINGTON		CONST NOTE	
project name	GREEN VALLEY ESTATES	municipality	BRADFORD
date	APR 2014	checked by	scale
drawn by	RC	3/16" = 1'-0"	file name
RICHARD - H:\ARCHIVE\WORKING\2013\13045.BW\units\13045-CONST-OBC 2015.dwg - Tue - Dec 20 2016 - 9:19 AM		CONSTRUCTION NOTES	
		13045-CONST-OBC 2015	
		drawing no.	
		CN5	

SB12-COMPLIANCE PACKAGE 'J'

THE MINIMAL THERMAL PERFORMANCE OF BUILDING ENVELOPE AND EQUIPMENT SHALL CONFORM TO THE FOLLOWING SB-12 COMPLIANCE PACKAGE AS PER OBC SUPPLEMENTARY STANDARD SB-12, SECTION 2.1.1.1

USE SB-12 COMPLIANCE PACKAGE (J):

COMPONENT	J	Notes:
Ceiling with Attic Space	8.81 (R50)	BLOWN -LOOSE
Minimum RSI (R) value		
Ceiling without Attic Space	5.46 (R31)	BATT or SPRAY
Minimum RSI (R) value		
Exposed Floor	5.46 (R31)	BATT or SPRAY
Minimum RSI (R) value		
Walls Above Grade	3.87 (R22)	6" R22 BATT
Minimum RSI (R) value		
Basement Walls	2.11 (R12)	4" R12 BLANKET
Minimum RSI (R) value		
Edge of Below Grade Slab ≤600mm below grade	1.76 (R10)	RIGID INSUL
Minimum RSI (R) value		
Windows & Sliding glass Doors	1.8	DOUBLE PANE LOW EMISSIVITY
Maximum U-value		
Skylights	2.8	DOUBLE PANE LOW EMISSIVITY
Maximum U-value		
Space Heating Equipment	94%	NATURAL GAS
Minimum AFUE		
Hot Water Heater	0.67	NATURAL GAS
Minimum EF		
HRV	60%	-
Minimum Efficiency		



DEC 20, 2016

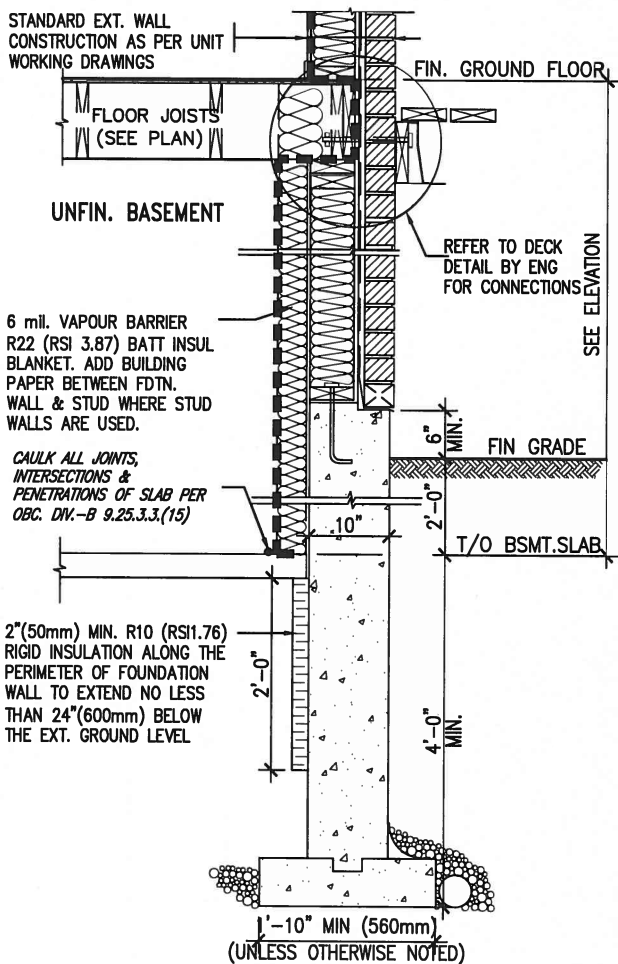
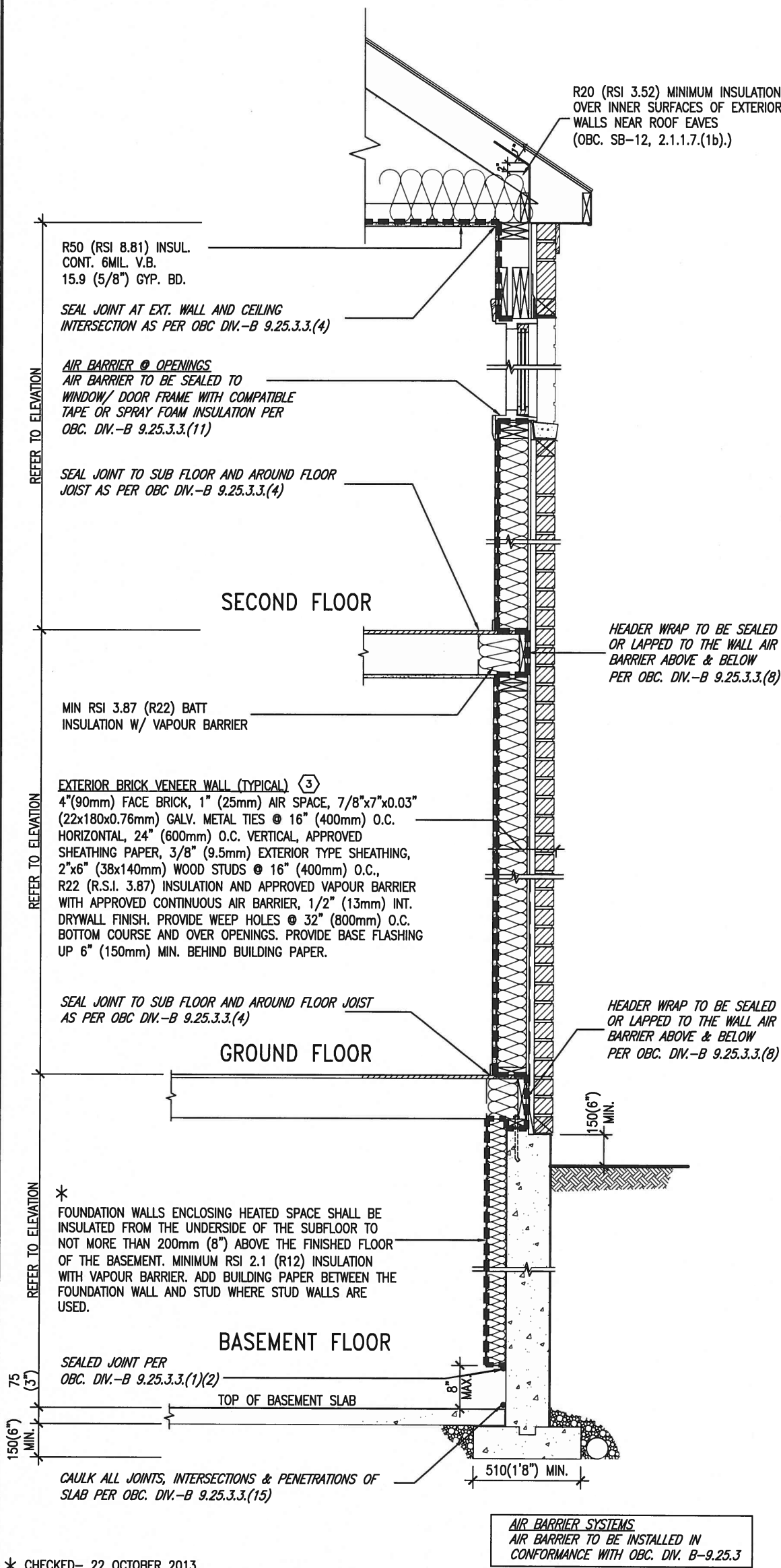

\* REVISED- 15 MARCH 2013

SECTION AT W.O.D/W.O.B.

EW TYPICAL EXT. WALL AIR BARRIER CONTINUITY SECTION W/ BRICK VENEER SCALE: N.T.S.

SEMI & SINGLES ONLY

9	.	.	.	The undersigned has reviewed and takes responsibility for this design and has the qualifications and meets the requirements set out in the Ontario Building Code to be a Designer.
8	.	.	.	qualification information
7	.	.	.	Wellington Jno-Baptiste 25591
6	.	.	.	name registration information
5	.	.	.	VA3 Design Inc. 42658
4	.	.	.	
3	.	.	.	
2	UPDATE TO CODE	APR 16-15	RC	Contractor must verify all dimensions on the job and report any discrepancy to the Designer before proceeding with the work. All drawings and specifications are instruments of service and the property of the Designer which must be returned at the completion of the work. Drawings are not to be scaled.
1	ISSUE FOR CLIENT REVIEW	MAY 07-14	RC	
no.	description	date	by	



255 Consumers Rd Suite 120  
Toronto ON M2J 1R4  
t 416.630.2255 f 416.630.4782  
va3design.com

BAYVIEW WELLINGTON

CONST NOTE

project name	GREEN VALLEY ESTATES	municipality	BRADFORD	project no.	13045
date	APR 2014	checked by	scale	3/16" = 1'-0"	CONSTRUCTION NOTES
drawn by	RC	file name	13045-CONST-OBC 2015	drawing no.	CN6
RICHARD - H:\ARCHIVE\WORKING\2013\13045.BW\units\13045-CONST-OBC 2015.dwg - Tue - Dec 20 2016 - 9:19 AM					



COMPLIANCE TO OBC SB-12 2.1.1.1(11)

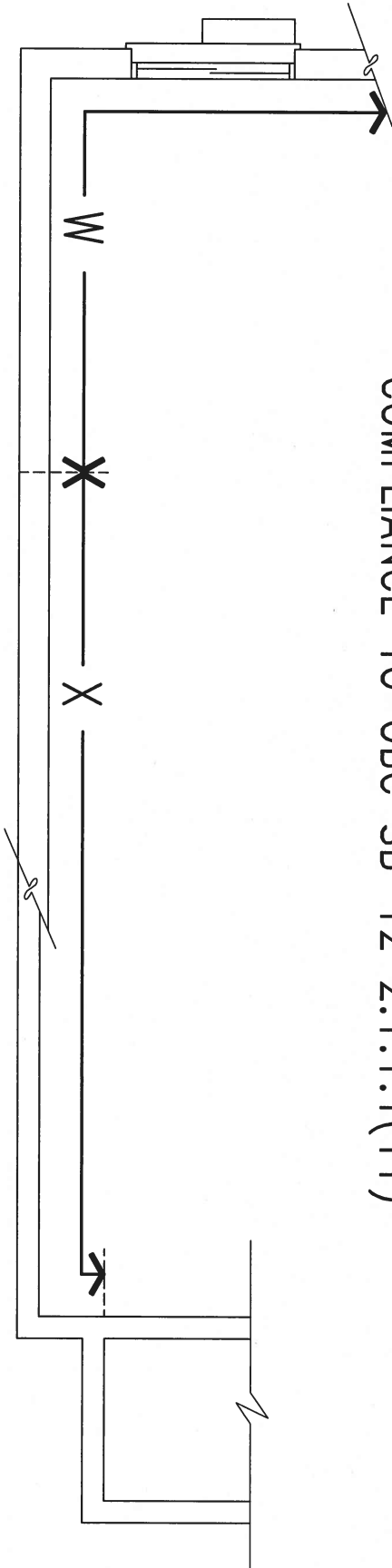

WOB PLAN



DEC 20, 2016

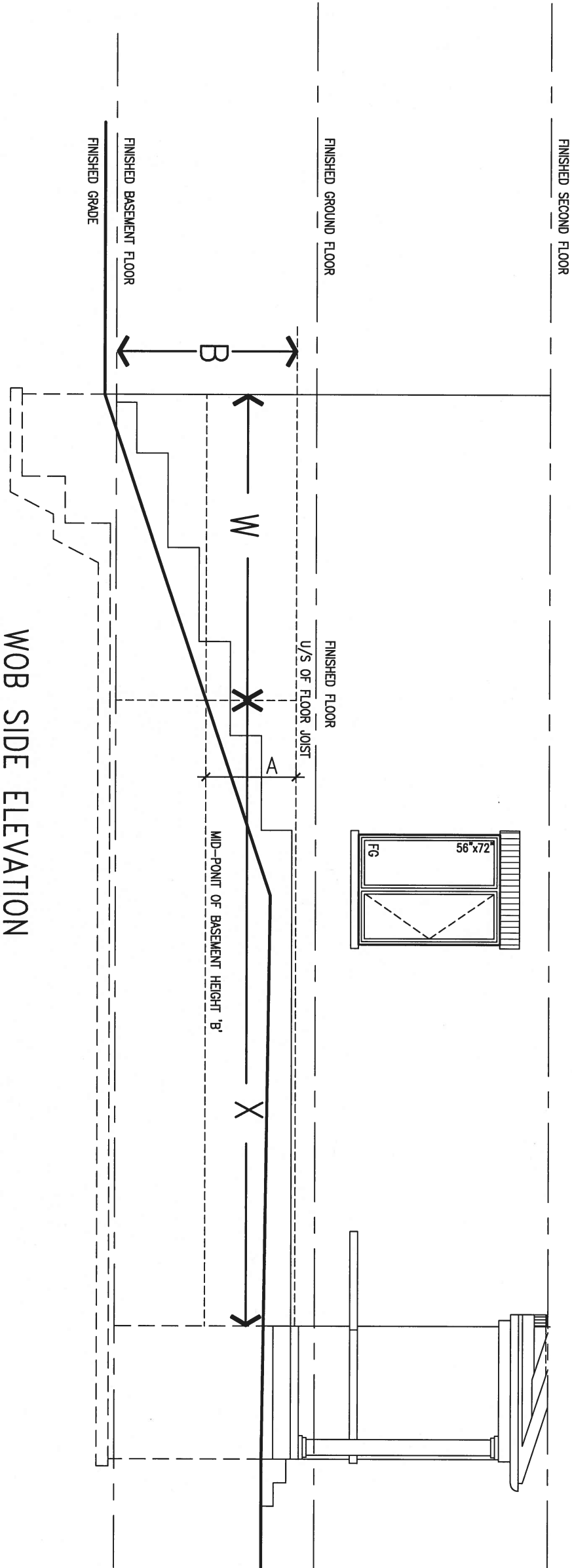

WOB SIDE ELEVATION

WHEN EXPOSED WALL "A" IS GREATER THAN 50% OF BASEMENT WALL HEIGHT "B" INSULATION VALUE FOR WALL IN SECTION "W" IS NOT LESS THAN IS REQUIRED FOR ABOVE GRADE WALL AS REQUIRED BY TABLE 2.1.1.2A

WHEN EXPOSED WALL "A" IS LESS THAN 50% OF BASEMENT WALL HEIGHT "B" INSULATION VALUE FOR WALL IN SECTION "X" IS NOT LESS THAN BASEMENT WALL AS REQUIRED BY TABLE 2.1.1.2A

9 .		The undersigned has reviewed and takes responsibility for this design and has the qualifications and meets the requirements set out in the Ontario Building Code to be a Designer.		BAYVIEW WELLINGTON		CONST NOTE	
8 .		qualification information		project name		project no.	
7 .		Wellington Jno-Baptiste		GREEN VALLEY ESTATES		13045	
6 .		name		date		municipality	
5 .		registration information		APR 2014		BRADFORD	
4 .		VA3 Design Inc.		checked by		CONSTRUCTION NOTES	
3 .		42658		RC		file name	
2 UPDATE TO CODE		APR 16-15 RC		scale		13045-CONST-OBC 2015	
1 ISSUE FOR CLIENT REVIEW		MAY 07-14 RC		3/16" = 1'-0"		drawing no.	
no. description		date by		RICHARD - H:\ARCHIVE\WORKING\2013\13045.BW\units\13045-CONST-OBC 2015.dwg - Tue - Dec 20 2016 - 9:17 AM		CN7	







DEC 20, 2016

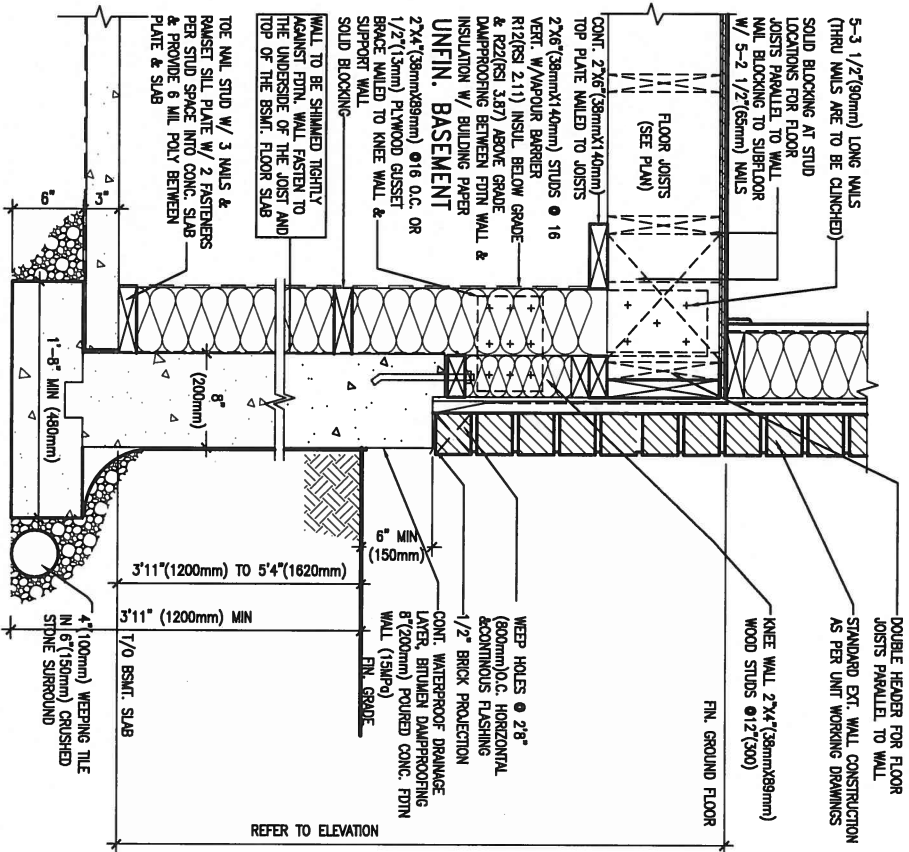

WALK-OUT WALL SECTION FOR GRADE  
EWS.08B HEIGHTS BETWEEN 3'11" (1200mm) AND 5'4" (1620mm) BASEMENT SLAB TO GRADE  
N.T.S.

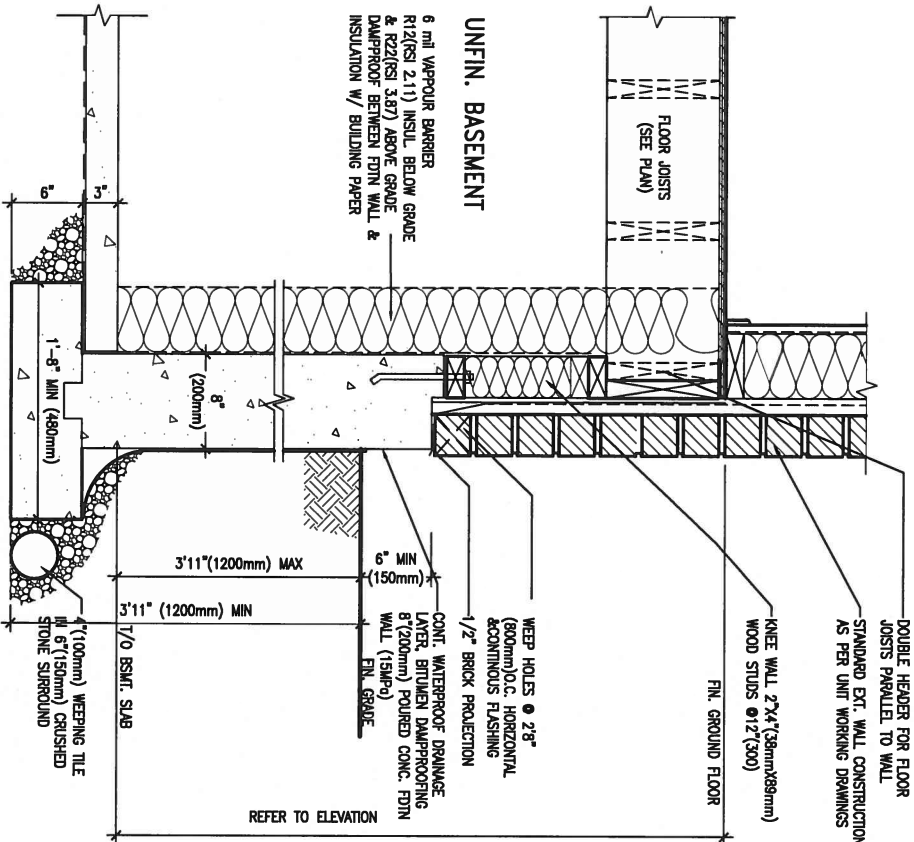

WALK-OUT DECK WALL SECTION FOR GRADE  
EWS.07B TO BASEMENT SLAB 3'11" (1200mm) MAX. HEIGHT DIFFERENCE  
N.T.S.

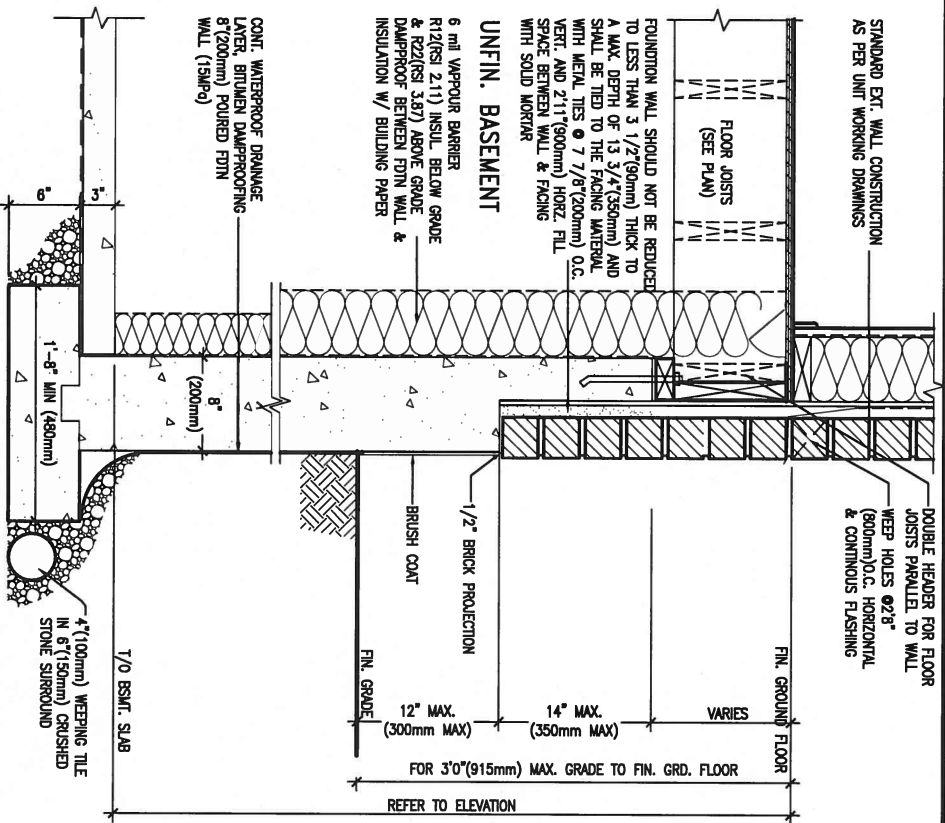

WALK-OUT DECK WALL SECTION FOR GRADE  
EWS.06B GRADE TO FIN. FLOOR 3'0" (900mm) MAX. HEIGHT DIFFERENCE  
N.T.S.

9					
8					
7					
6					
5					
4					
3					
2	UPDATE TO CODE	APR 16-15	RC		
1	ISSUE FOR CLIENT REVIEW	MAY 07-14	RC		
no.	description	date	by		

The undersigned has reviewed and takes responsibility for this design and has the qualifications and meets the requirements set out in the Ontario Building Code to be a Designer.

qualification information  
Wellington Jno-Baptista 25591  
name signature  
registration information BCIN  
VA3 Design Inc. 42658

Contractor must verify all dimensions on the job and report any discrepancy to the Designer before proceeding with the work. All drawings and specifications are instruments of service and the property of the Designer which must be returned at the completion of the work. Drawings are not to be scaled.

**VA3 DESIGN**  
255 Consumers Rd Suite 120  
Toronto ON M2J 1R4  
t 416.630.2255 f 416.630.4782  
va3design.com

<b>BAYVIEW WELLINGTON</b>		<b>CONST NOTE</b>	
project name <b>GREEN VALLEY ESTATES</b>	municipality <b>BRADFORD</b>	project no. <b>13045</b>	
date <b>APR 2014</b>	CONSTRUCTION NOTES		
drawn by <b>RC</b>	checked by <b>-</b>	scale <b>3/16" = 1'-0"</b>	file name <b>13045-CONST-0BC 2015</b>
RICHARD - H:\ARCHIVE\WORKING\2013\13045.BW\units\13045-CONST-0BC 2015.dwg - Tue - Dec 20 2016 - 9:18 AM			

drawing no.  
**CN9**

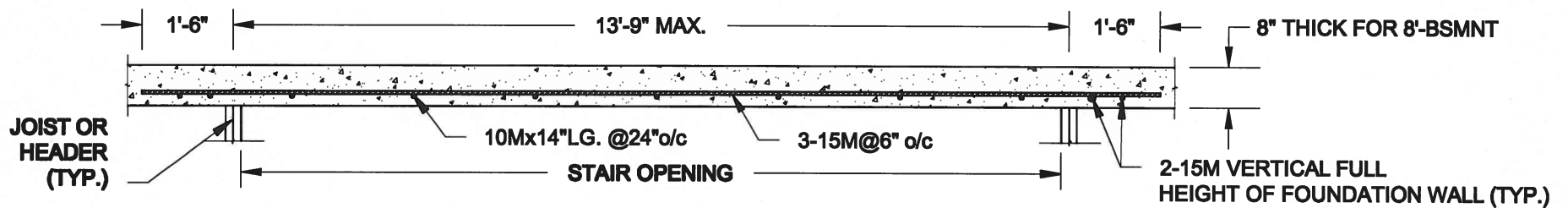

## PLAN VIEW

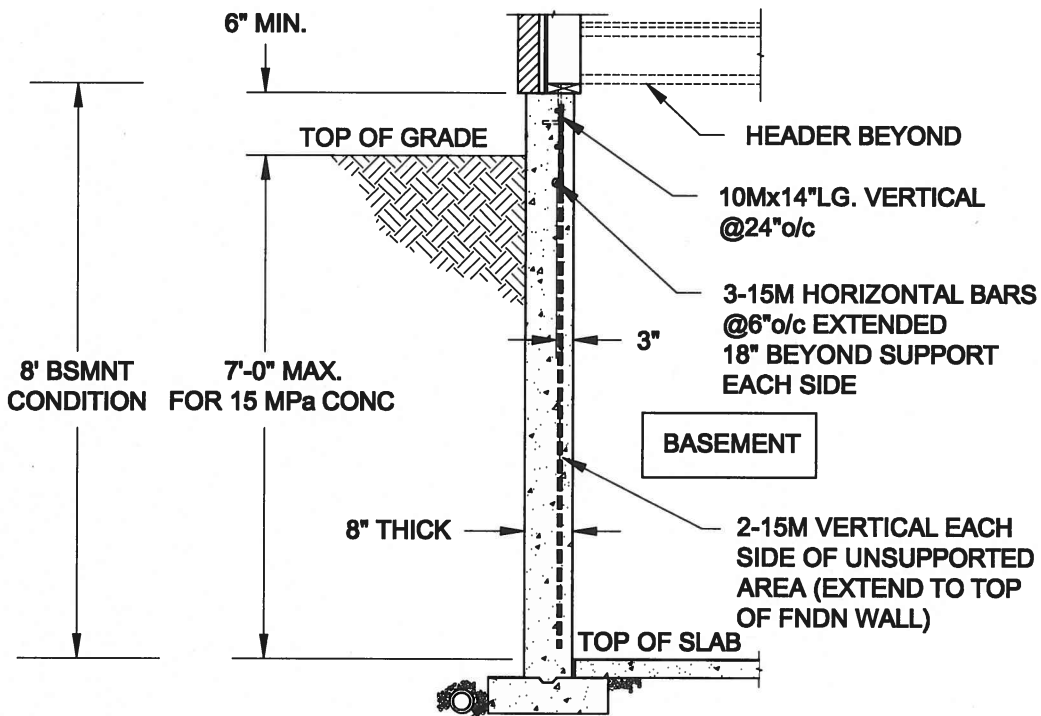

### NOTES:

1. CONFORM TO ONTARIO BUILDING CODE, 2012.
2. FOR 8'-BSMNT WHERE BACKFILL HEIGHT = 7'-0" MAX., CONCRETE COMPRESSIVE STRENGTH AT 28 DAYS TO BE 15 MPa. MIN., OTHERWISE PROVIDE 20 MPa. 28-DAY COMPRESSIVE STRENGTH CONCRETE.
3. REINFORCING STEEL TO BE GRADE 400.

FTG. SIZE AS PER PLAN

1A  
S1

## LATERALLY UNSUPPORTED WALL

SCALE: 3/8" = 1'-0"

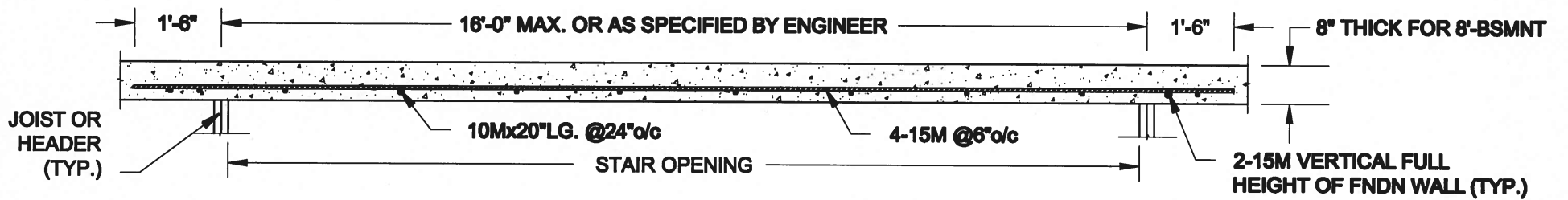

## PLAN VIEW

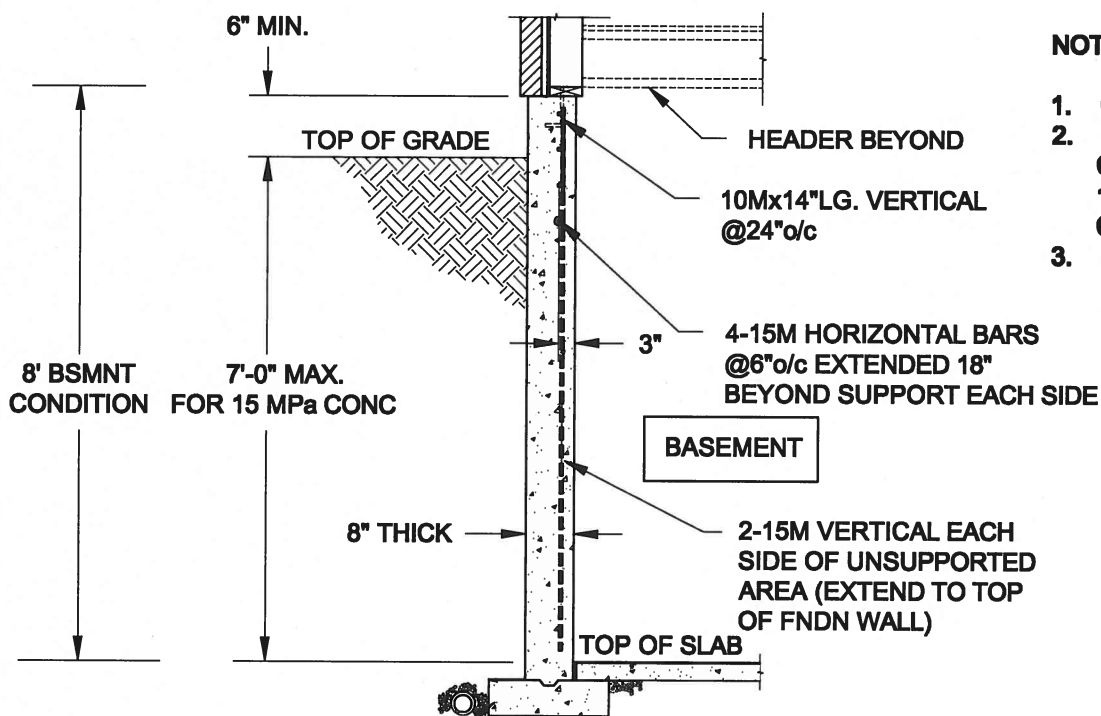

### NOTES:

1. CONFORM TO ONTARIO BUILDING CODE, 2012.
2. FOR 8'-BSMNT WHERE BACKFILL HEIGHT = 7'-0" MAX., CONCRETE COMPRESSIVE STRENGTH AT 28 DAYS TO BE 15 MPa. MIN., OTHERWISE PROVIDE 20 MPa. 28-DAY COMPRESSIVE STRENGTH CONCRETE.
3. REINFORCING STEEL TO BE GRADE 400.

FTG. SIZE AS PER PLAN

1B  
S1

## LATERALLY UNSUPPORTED WALL

SCALE: 3/8" = 1'-0"

Scale: AS NOTED	
Date: MAY-31-2016	
Drawn: SC	Checked: SJB

### QUAILE ENGINEERING LTD.



38 Parkside Drive, UNIT 7  
Newmarket, ON  
L3Y 8J9  
T: 905-853-8547  
E: quaile.eng@rogers.com

### Engineer's Seal:



MAY 30, 2016

### Project:

BAYVIEW WELLINGTON HOMES - GREEN VALLEY ESTATES PROJECT  
BRADFORD, ONTARIO

TYPICAL STRUCTURAL DETAILS FOR SINGLES

### Project No.:

16-102

### Drawing No.:

S1



FOR 9 1/2" JOIST DEPTH

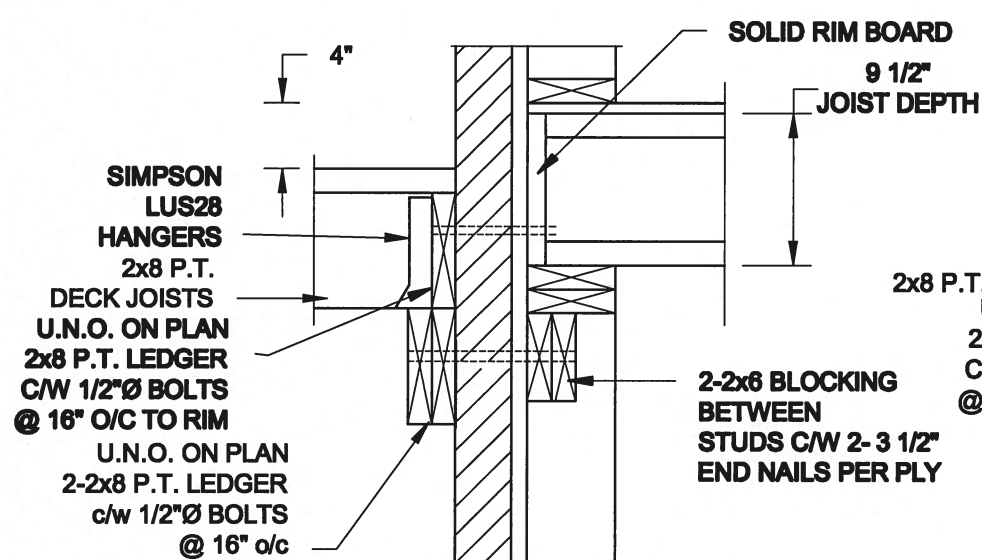

**1A**  
**S2** DECK FASTENING DETAIL  
SCALE: 1" = 1'-0"

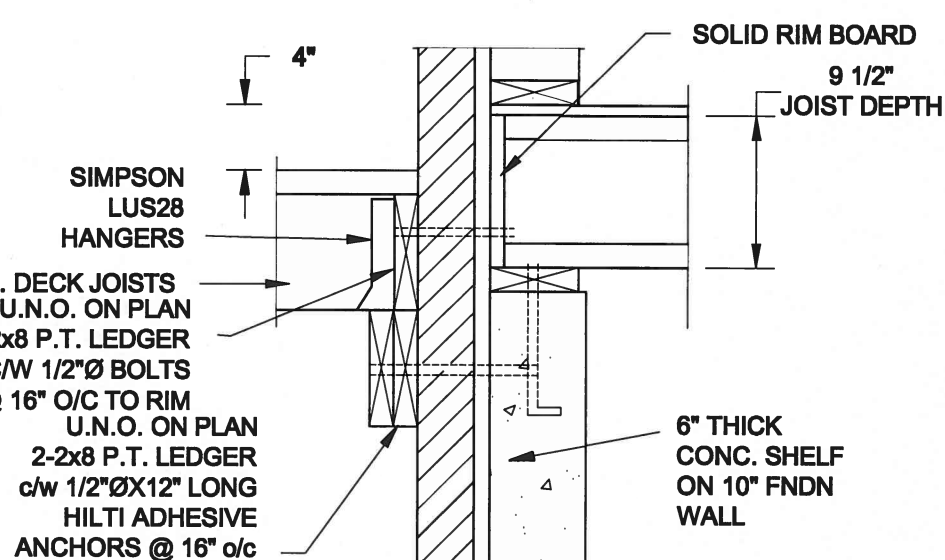

**1B**  
**S2** DECK FASTENING DETAIL  
SCALE: 1" = 1'-0"

- NOTE: 1. WHERE BACKFILL HEIGHT < 4'-7", PROVIDE 2x6 @ 16" o/c KNEEWALL ON 10" THICK CONC FNDN WALL  
2. WHERE BACKFILL HEIGHT > 4'-7", PROVIDE 6" CONC SHELF FOR BRICK VENEER ON 10" THICK CONC FNDN WALL  
3. FOOTING TO BE 22"x6" THICK UNLESS NOTED OTHERWISE ON PLAN.

FOR 11 7/8" JOIST DEPTH

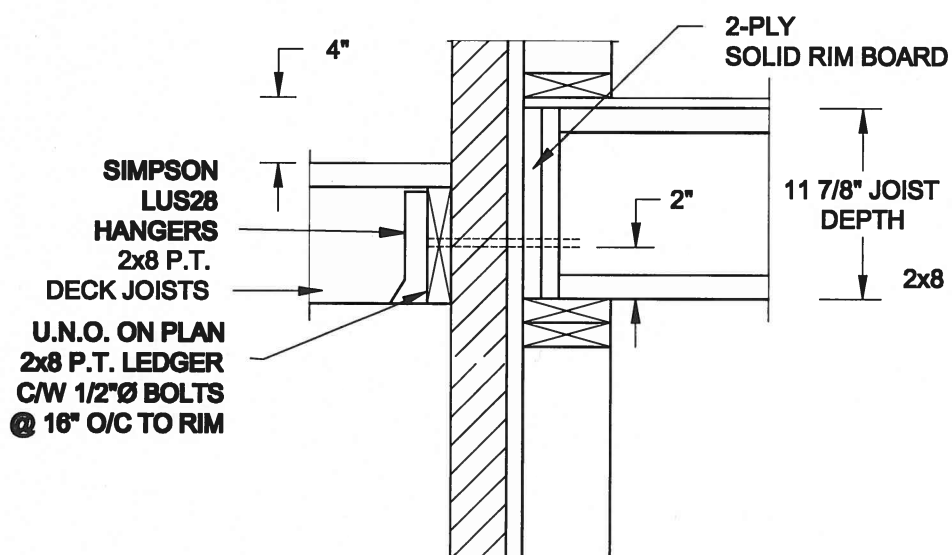

**2A**  
**S2** DECK FASTENING DETAIL  
SCALE: 1" = 1'-0"

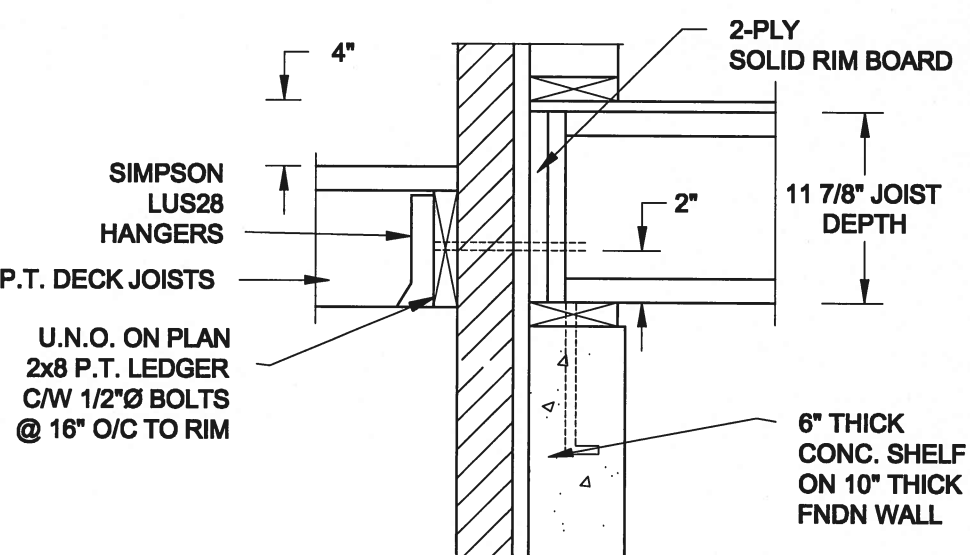

**2B**  
**S2** DECK FASTENING DETAIL  
SCALE: 1" = 1'-0"

- NOTE: 1. WHERE BACKFILL HEIGHT < 4'-7", PROVIDE 2x6 @ 16" o/c KNEEWALL ON 10" THICK CONC FNDN WALL  
2. WHERE BACKFILL HEIGHT > 4'-7", PROVIDE 6" CONC SHELF FOR BRICK VENEER ON 10" THICK CONC FNDN WALL  
3. FOOTING TO BE 22"x6" THICK UNLESS NOTED OTHERWISE ON PLAN.

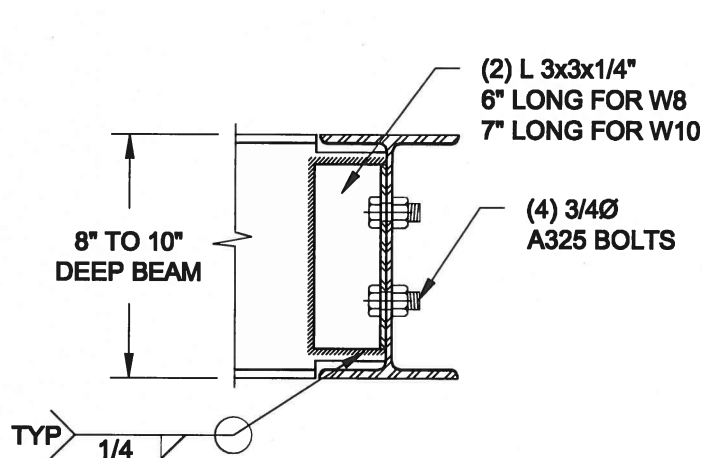

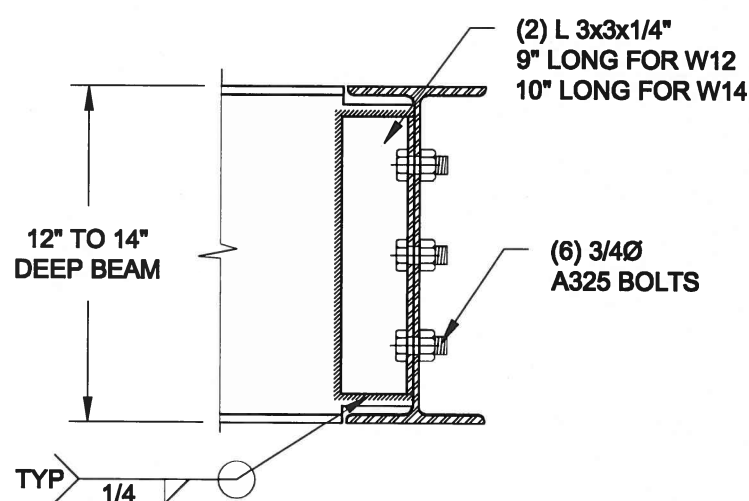

NOTE: DETAIL IS APPLICABLE TO W8x40 (W200x59) BEAM MAX AND W10x39 (W250x58) BEAM MAX.



NOTE: DETAIL IS APPLICABLE TO W12x58 (W310x86) BEAM MAX AND W14x48 (W360x72) BEAM MAX.

**3**  
**S2** STEEL BEAM CONNECTION DETAIL  
SCALE: 1-1/2" = 1'-0"

Scale: AS NOTED		<div>QUAILE ENGINEERING LTD.</div> <div></div> <div>38 Parkside Drive, UNIT 7 Newmarket, ON L3Y 8J9 T: 905-853-8547 E: quaile.eng@rogers.com</div>	Engineer's Seal: <div></div> <div>MAY 30, 2016</div>		Project: BAYVIEW WELLINGTON HOMES - GREEN VALLEY ESTATES PROJECT BRADFORD, ONTARIO	
Date: MAY-31-2016			TYPICAL STRUCTURAL DETAILS FOR SINGLES			
Drawn: SC	Checked: SJB		Project No.: 16-102			Drawing No.: S2

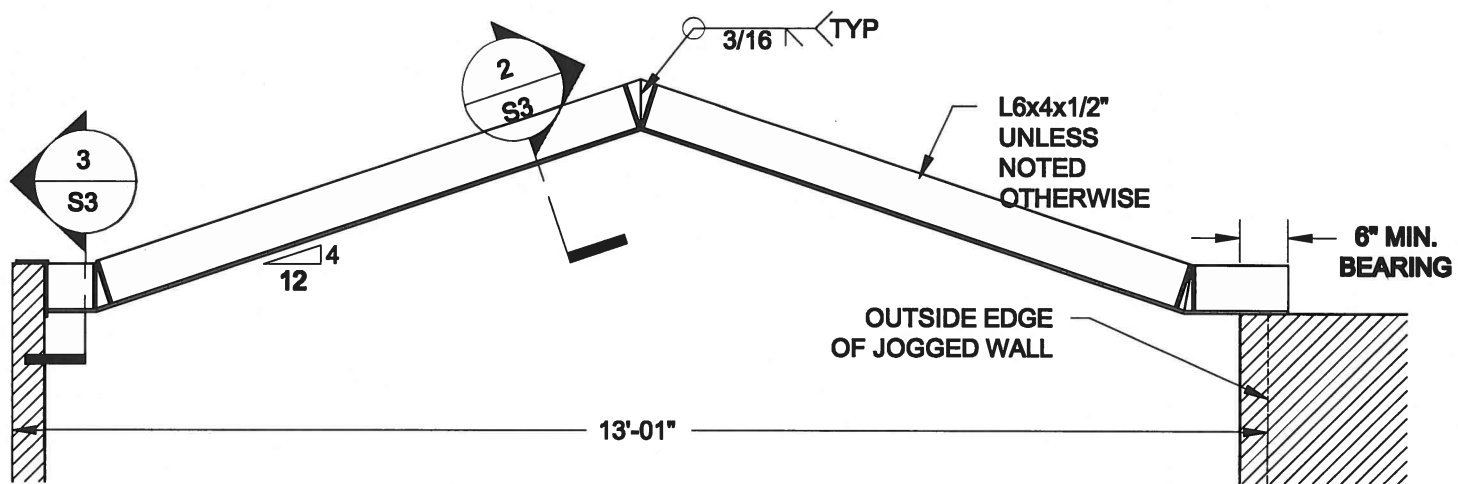

**1**  
**S3** **STEEL LINTEL AT GABLE**  
SCALE: 1/2" = 1'-0"

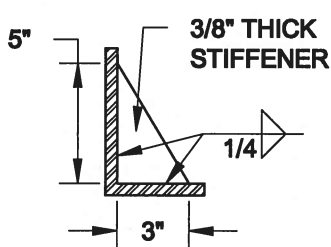

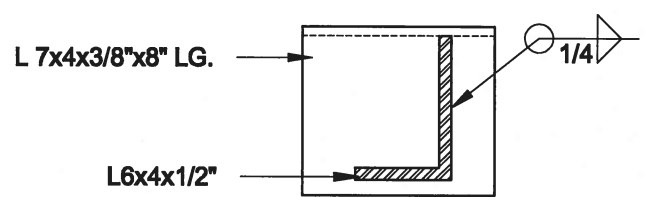

**2**  
**S3** **TYP. STIFFENER**  
SCALE: 1 1/2" = 1'-0"

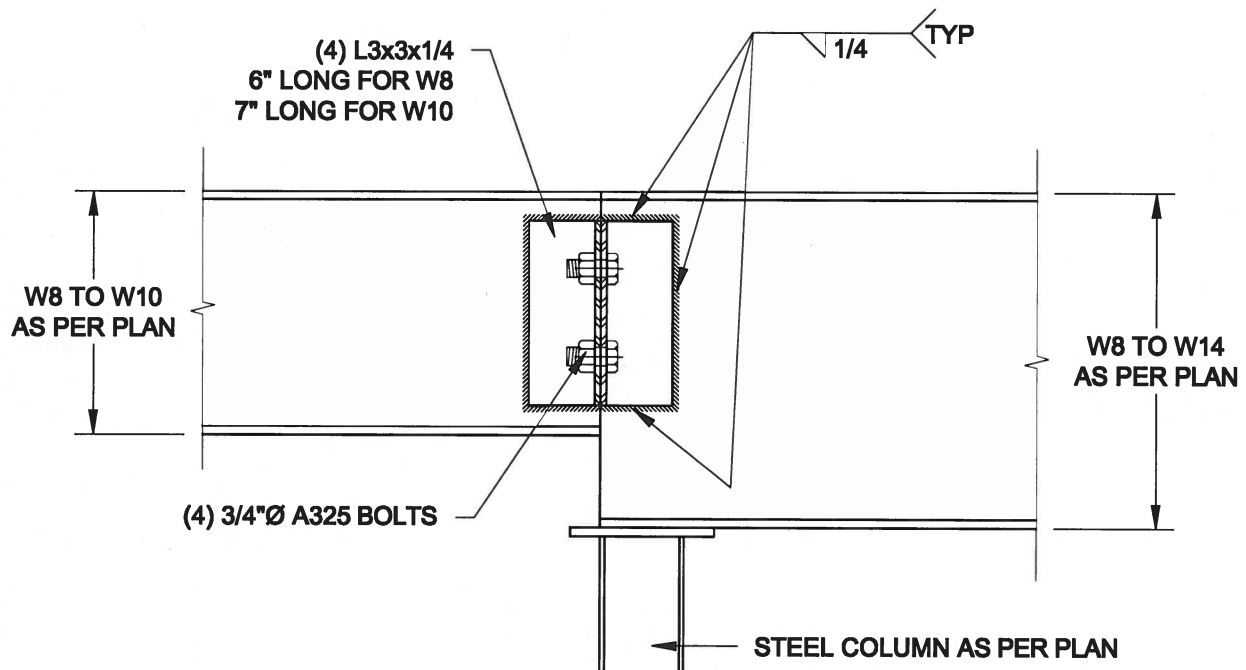

**3**  
**S3** **INVERTED ANGLE**  
SCALE: 1 1/2" = 1'-0"



**4**  
**S3** **STEEL BEAM CONNECTION**  
SCALE: 1 1/2" = 1'-0"

<b>Scale:</b> AS NOTED	<b>QUAILE ENGINEERING LTD.</b>		<b>Engineer's Seal:</b>	<b>Project:</b> BAYVIEW WELLINGTON HOMES - GREEN VALLEY ESTATES PROJECT BRADFORD, ONTARIO	
<b>Date:</b> MAY-31-2016	 <div data-bbox="612 2856 848 2977"> 38 Parkside Drive, UNIT 7 Newmarket, ON L3Y 8J9 T: 905-853-8547 E: quaile.eng@rogers.com </div>		 MAY 30, 2016	<b>TYPICAL STRUCTURAL DETAILS FOR SINGLES</b>	
<b>Drawn:</b> SC				<b>Project No.:</b> 16-102	<b>Drawing No.:</b> S3



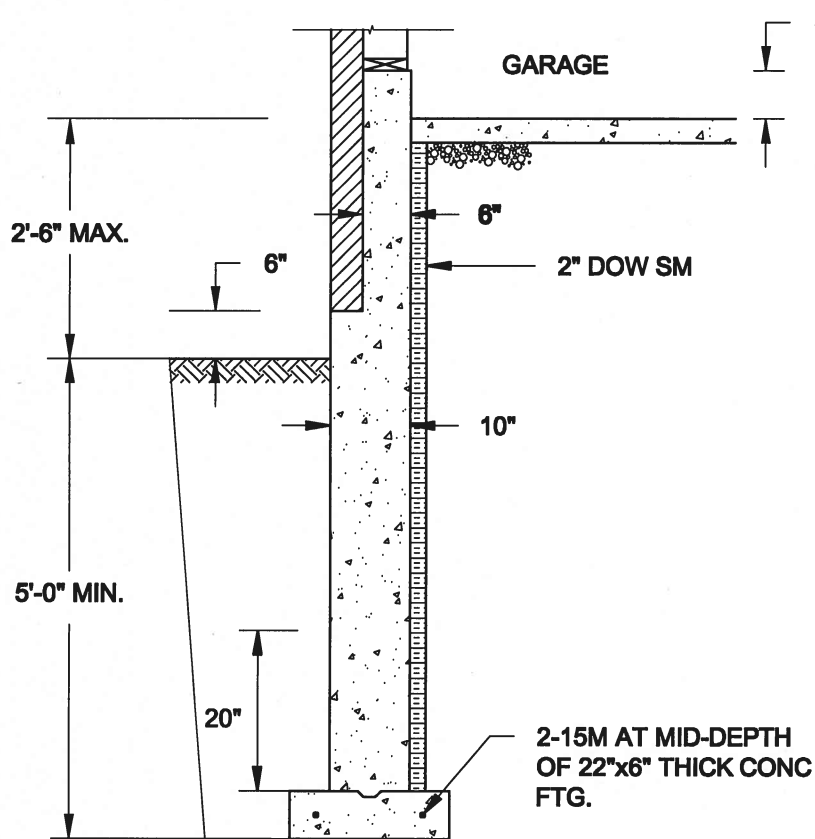

**1A**  
**S4** **REINFORCED BRICKSHELF**  
SCALE: 1/2" = 1'-0"

**NOTE:**

1. CONFORM TO ONTARIO BUILDING CODE, 2012.
2. CONCRETE TO HAVE 28-DAY COMPRESSIVE STRENGTH OF 20 MPa.
3. REINFORCING BARS TO BE GRADE 400 DEFORMED STEEL.
4. PROVIDE 3" COVER TO SOIL MINIMUM.

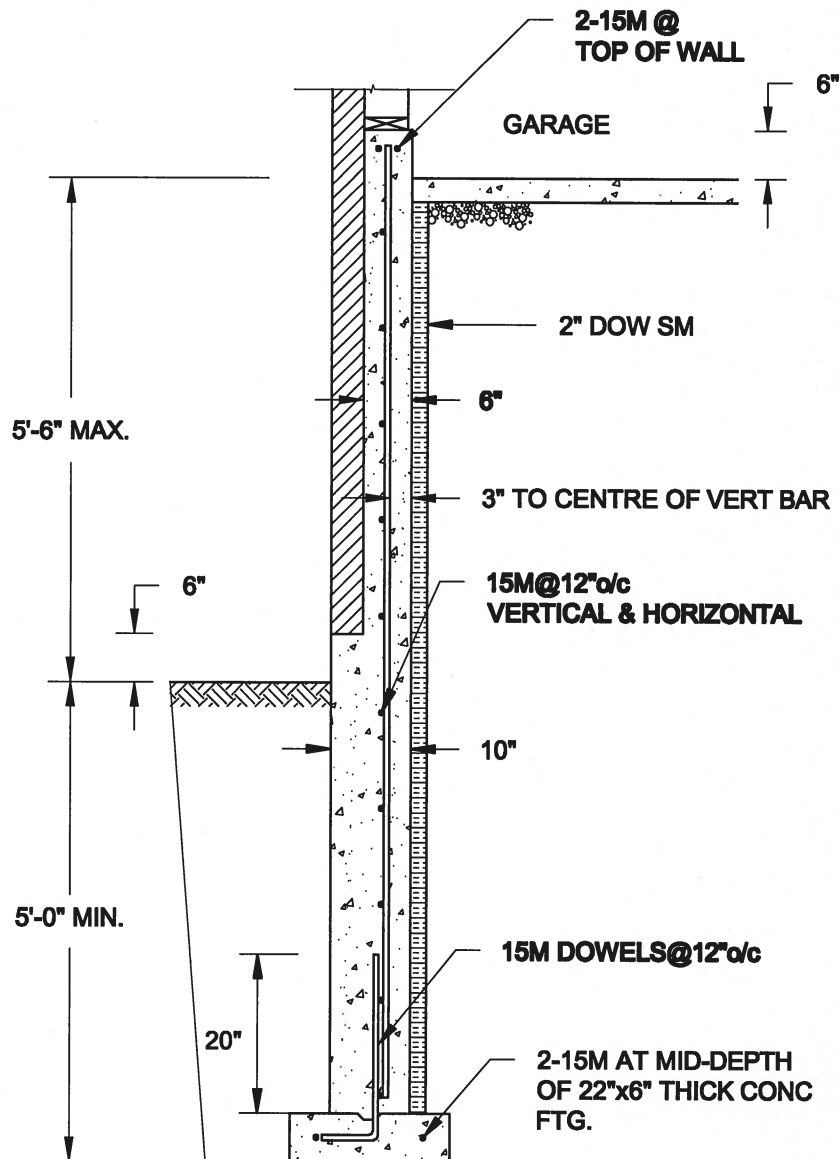

**1B**  
**S4** **REINFORCED BRICKSHELF**  
SCALE: 1/2" = 1'-0"

**FOR 9 1/2" JOIST DEPTH**

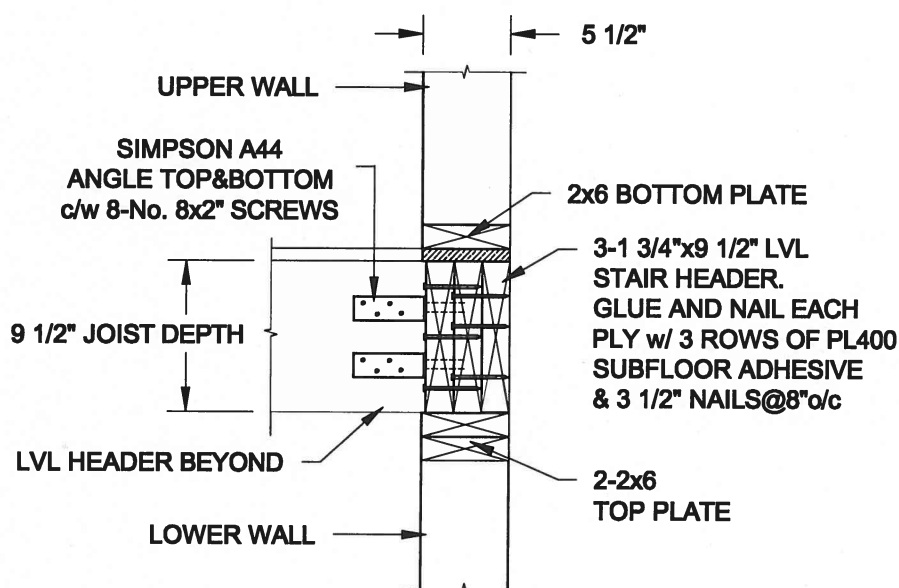

**FOR 11 7/8" JOIST DEPTH**

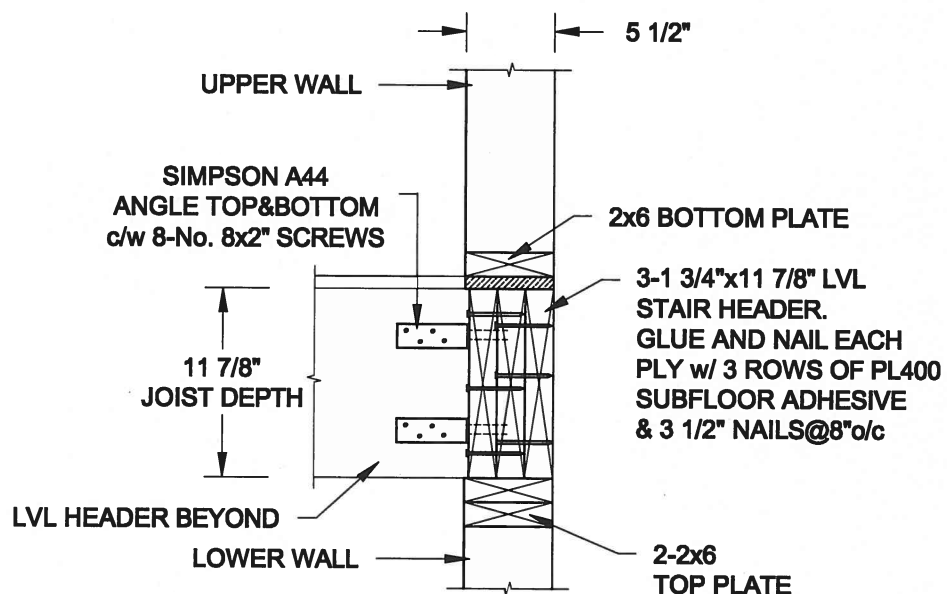

**2**  
**S4** **STAIR HEADER @ EXTERIOR WALL**  
SCALE: 1" = 1'-0"

Scale:  
AS NOTED

Date:  
MAY-31-2016

Drawn:  
SC

Checked:  
SJB

**QUAILE ENGINEERING LTD.**



38 Parkside Drive, UNIT 7  
Newmarket, ON  
L3Y 8J9  
T: 905-853-8547  
E: quaille.eng@rogers.com

Engineer's Seal



MAY 30, 2016

Project:

BAYVIEW WELLINGTON HOMES - GREEN VALLEY ESTATES PROJECT  
BRADFORD, ONTARIO

TYPICAL STRUCTURAL DETAILS FOR SINGLES

Project No.:

16-102

Drawing No.:

S4

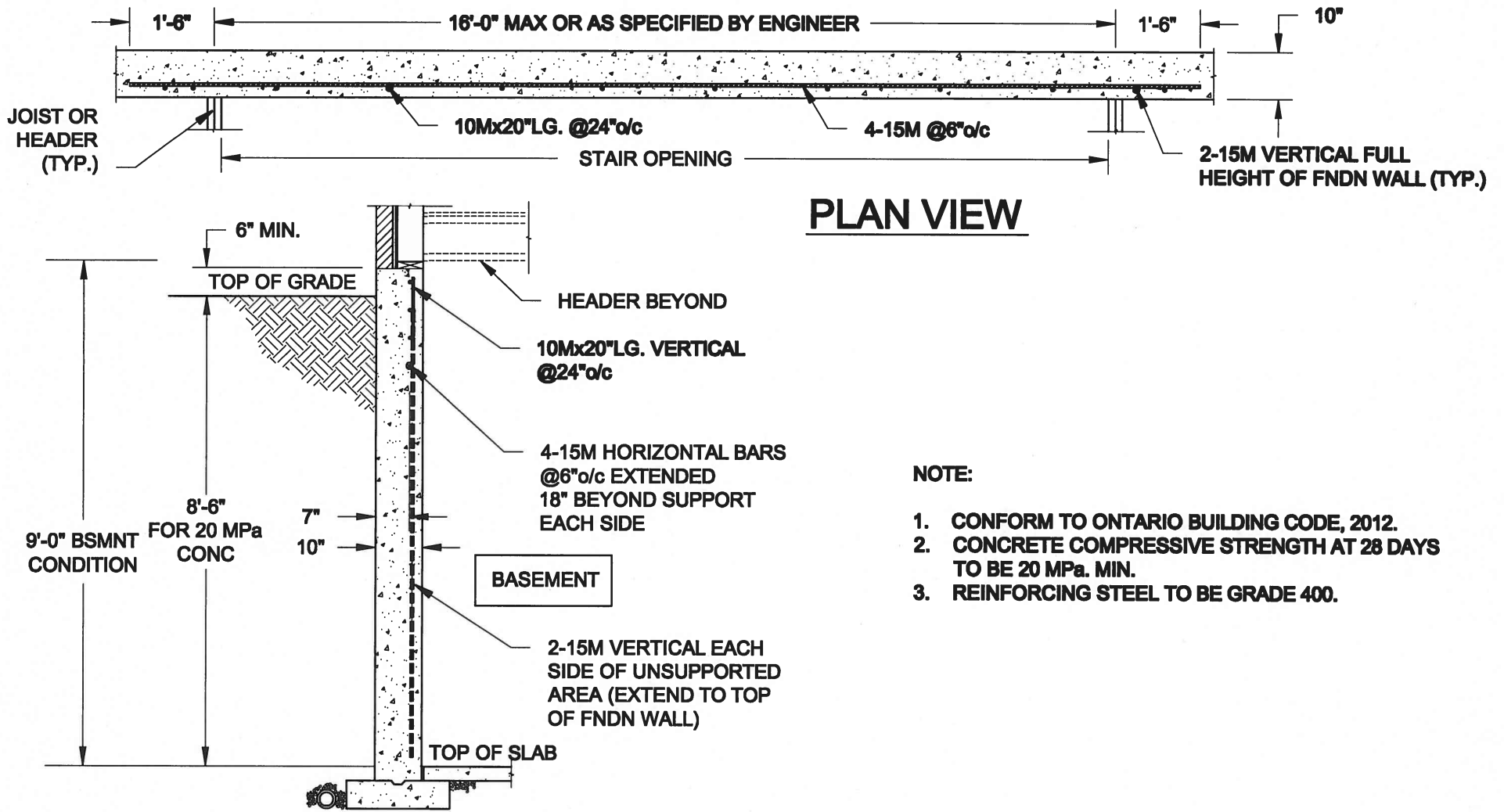



**PLAN VIEW**

- NOTE:
1. CONFORM TO ONTARIO BUILDING CODE, 2012.
  2. CONCRETE COMPRESSIVE STRENGTH AT 28 DAYS TO BE 20 MPa. MIN.
  3. REINFORCING STEEL TO BE GRADE 400.

**1**  
**S5**

**LATERALLY UNSUPPORTED WALL**

SCALE: 3/8" = 1'-0"

Scale: AS NOTED		 <b>QUAILE ENGINEERING LTD.</b>  38 Parkside Drive, UNIT 7 Newmarket, ON L3Y 8J9 T: 905-853-8547 E: quaile.eng@rogers.com	 S. J. BOYD PROVINCE OF ONTARIO MAY 30, 2016	Project: BAYVIEW WELLINGTON HOMES - GREEN VALLEY ESTATES PROJECT BRADFORD, ONTARIO	
Date: MAY-31-2016				TYPICAL STRUCTURAL DETAILS FOR SINGLES	
Drawn: SC	Checked: SJB			Project No.: 16-102	Drawing No.: S5