



CONSTRUCTION SUMMARY

Block 411 Unit 5 - 1 - The Napa 6 (TH-6E) Elev A
Extras at Time of Sale

HARDWOOD FLOORING

Inv.133	1 - HARDWOOD - STANDARD - 2¼ MERCIER SOLID OAK - STANDARD COLOURS - LANDING
Line1262	Note:
29Jun15 / 9Sep15	

MISCELLANEOUS

Inv.1,288	1 - CENTRAL VACUUM SYSTEM WITH BASIC ACCESSORIES
Line12259	Note:
4Oct16 / 2Dec16	



INTERIOR COLOUR SCHEME

Purchasers:

AMANPREET K CHAUHAN & KULWINDER K SI

Property:

Block 411 Unit 5

Telephone Res. / Bus:

(416) 985-6866 /

Project:

Bradford Capital Holdings Inc.

Decor Advisor:

Monica Ceresna

Model and Elevation:

The Napa 6 (TH-6E) Elev A

Lock Date:

26-Nov-16

10-Nov-15

Plan #:

51M-1063

Layout Changes:

☐ Yes ☒ No

Sketch Attached:

☒ Yes ☐ No

Exterior Colour Scheme:

#2

1. Kitchen and Vanities

	Style and Colour	Hardware
Kitchen / Breakfast	SLAB PVC-SUNFLOWER SEED	9667
Laundry Room	BELLWOOD -ONTARIO WHITE	9677
Powder Room	N/A	
Master Ensuite Bathroom	SLAB PVC-SUNFLOWER SEED	9677
BATH	SLAB PVC-SUNFLOWER SEED	9677

Comment

2. Counter Top

	Counter	Edge
Kitchen / Breakfast	WHITE CARRARA 4924-38	
Laundry Room	FROSTY WHITE-1573-60	
Powder Room	N/A	
Master Ensuite Bathroom	WHITE CARRARA 4924-38	
BATH	WHITE CARRARA 4924-38	

Comment

3. Ceramic Flooring

	Selection	Threshold
Entrance Vestibule	KEATON ICE 46-173 13 X13	
Main Hall	KEATON ICE 46-173 13 X13	
Kitchen / Breakfast	KEATON ICE 46-173 13 X13	
Laundry Room	KEATON ICE 46-173 13 X13	
Powder Room	KEATON ICE 46-173 13 X13	
Master Ensuite Bathroom	KEATON ICE 46-173 13 X13	
BATH	KEATON ICE 46-173 13 X13	

Comment



INTERIOR COLOUR SCHEME

Purchasers:

AMANPREET K CHAUHAN & KULWINDER K SI

Telephone Res. / Bus:

(416) 985-6866 /

Decor Advisor:

Monica Ceresna

Lock Date:

26-Nov-16

Property:

Block 411 Unit 5

Project:

Bradford Capital Holdings Inc.

Model and Elevation:

The Napa 6 (TH-6E) Elev A

Plan #:

51M-1063

4. Ceramic Wall Tile

Master Ensuite Bathroom	Selection	Describe
Tub Deck Wall	KEATON ICE 52-192 8 X 10	
Tub Deck	KEATON ICE 52-192 8 X 10	
Tub Deck Skirt	KEATON ICE 52-192 8 X 10	
Shower Stall	KEATON ICE 52-192 8 X 10	
BATH	KEATON ICE 52-192 8 X 10	
Kitchen Backsplash		

Delete all Ceramic Accessories (Paper Holder;Towel Bar; Soap Dishes)

☐ Yes

☒ No

Comment

** Refer to Construction Summary - STANDARD GROUT THROUGHOUT UNLESS SPECIFIED

5. Carpeting

Main Hall	SEE TILE DETAILS	
Living Room	N/A	
Dining Room	N/A	
Family Room	SEE HARDWOOD DETAILS	
Den / Library / Study	N/A	
Basement Landing(If Applies)	N/A	
Lower Landing (If Applies)	SEE HARDWOOD DETAILS	
Upper Landing	SEE HARDWOOD DETAILS	
Upper Hall	2369 SUNRIVER- 713 SILVER MAPLE	
Master Bedroom	2369 SUNRIVER- 713 SILVER MAPLE	
Bedroom #2	2369 SUNRIVER- 713 SILVER MAPLE	
Bedroom #3	2369 SUNRIVER- 713 SILVER MAPLE	
Bedroom #4	2369 SUNRIVER- 713 SILVER MAPLE	
Bedroom #5	N/A	
Underpad	Type	Area
	10MM STANDARD	ALL BEDROOMS AND UPPER HALL
Carpet on Stairs	Capped	Runner - *Upgrade
		NO

Comment

** Refer to Construction Summary



INTERIOR COLOUR SCHEME

Purchasers:	AMANPREET K CHAUHAN & KULWINDER K SI		Property:	Block 411 Unit 5
Telephone Res. / Bus:	(416) 985-6866 /		Project:	Bradford Capital Holdings Inc.
Decor Advisor:	Monica Ceresna		Model and Elevation:	The Napa 6 (TH-6E) Elev A
Lock Date:	26-Nov-16	10-Nov-15	Plan #:	51M-1063

6. Hardwood

Kitchen	SEE TILE DETAILS
Main Hall	SEE TILE DETAILS
Living Room	N/A
Dining Room	N/A
Family Room	CHENE ROUGE/RED OAK 2 1/4"-MOCASSIN
Den / Library / Study	N/A
Basement Landing(If Applies)	N/A
Lower Landing (If Applies)	CHENE ROUGE/RED OAK 2 1/4"-NATURAL
Upper Landing	CHENE ROUGE/RED OAK 2 1/4"-NATURAL
Upper Hall	SEE CARPET DETAILS
Master Bedroom	SEE CARPET DETAILS
Bedroom #2	SEE CARPET DETAILS
Bedroom #3	SEE CARPET DETAILS
Bedroom #4	SEE CARPET DETAILS
Bedroom #5	N/A

Comment

7. Plumbing Fixtures

Powder Room	STANDARD
Master Ensuite Bathroom	STANDARD
BATH	STANDARD
KITCHEN	STANDARD

Waterline for Fridge ☐ Yes ☒ No

Comment

** Refer to Construction Summary



INTERIOR COLOUR SCHEME

Purchasers:

AMANPREET K CHAUHAN & KULWINDER K SI

Property:

Block 411 Unit 5

Telephone Res. / Bus:

(416) 985-6866 /

Project:

Bradford Capital Holdings Inc.

Decor Advisor:

Monica Ceresna

Model and Elevation:

The Napa 6 (TH-6E) Elev A

Lock Date:

26-Nov-16

10-Nov-15

Plan #:

51M-1063

8. Trim Carpentry

Interior Doors

STD

Front Door Glass Inserts

Door Handles

3820STD

Interior Trim

STD

Comment

** Refer to Construction Summary

9. Electrical

Plugs and Switches

☒ White

Hood Fan

APPLIANCE PACKAGE

Custom Fan Insert

Appliances

Built in Cooktop

☐ Yes ☒ No

Built in Oven

☐ Yes ☒ No

Gas Stove

☐ Yes ☒ No

Microwave

☐ Yes ☐ OTR ☒ No

Comment

** Refer to Construction Summary

10. Railings and Pickets

Railing Type

OAK

Colour

NATURAL

SpindleType

STANDARD OAK

Colour

NATURAL

Stringer / Riser

NATURAL

Treads

NATURAL

Comment

Oak Stairs

☒ Yes ☐ No

** Refer to Construction Summary



INTERIOR COLOUR SCHEME

Purchasers:

AMANPREET K CHAUHAN & KULWINDER K SI

Telephone Res. / Bus:

(416) 985-6866 /

Decor Advisor:

Monica Ceresna

Lock Date:

26-Nov-16

Property:

Block 411 Unit 5

Project:

Bradford Capital Holdings Inc.

Model and Elevation:

The Napa 6 (TH-6E) Elev A

Plan #:

51M-1063

11. Crown Mouldings

Entrance Vestibule	NONE		Kitchen/Breakfast	NONE	
Main Hall	NONE		Den/Library	NONE	
Living Room	NONE		Lower Landing	NONE	
Dining Room	NONE				
Family Room	NONE				

Comment

** Refer to Construction Summary

12. Wall Paint

Main Floor	7701 WARM GREY
Second Floor	7701 WARM GREY

Smooth Ceilings First Floor ☐ Yes ☒ No

Comment

** Refer to Construction Summary

13. Fireplace

	Living Room	Family Room	Other Room - Specify
	PurchasedAs Per Plan N/A	PurchasedAs Per Plan N/A	PurchasedAs Per Plan N/A
	<input type="radio"/> <input type="radio"/> <input checked="" type="radio"/>	<input type="radio"/> <input type="radio"/> <input checked="" type="radio"/>	<input type="radio"/> <input type="radio"/> <input checked="" type="radio"/>
Fireplace Type			
Mantle Type			
Colour / Stain			
Surround			
Hearth			

Comment

** Refer to Construction Summary



INTERIOR COLOUR SCHEME

Purchasers:	AMANPREET K CHAUHAN & KULWINDER K SI		Property:	Block 411 Unit 5
Telephone Res. / Bus:	(416) 985-6866 /		Project:	Bradford Capital Holdings Inc.
Decor Advisor:	Monica Ceresna		Model and Elevation:	The Napa 6 (TH-6E) Elev A
Lock Date:	26-Nov-16	10-Nov-15	Plan #:	51M-1063

14. Heating and Air Conditioning

Air Conditioning	Gas Provisions Stove
Gas Provisions Dryer	Gas Provisions Barbecue
Comment	
** Refer to Construction Summary	

15. General Comments

** Refer to Construction Summary

Disclaimers and Notes

Purchaser Initials	
<hr/>	1) Colours of all materials are as close as possible to builder's selection, but not necessarily identical due to variances in manufacturing.
<hr/>	2) Any extras listed above are null and void unless accompanied by a separate invoice/amendment. Said invoice must be paid in full.
<hr/>	3) The Purchaser acknowledges that after Interior Colour Selection form is signed and dated, a \$250 admin fee will be applicable for changes, deletions or alterations other than re-selection due to unavailability.
<hr/>	4) The Purchaser acknowledges reading and accepting the "Bayview Wellington Homes Decor Centre Disclaimers" form. This document contains other miscellaneous disclaimers.
<i>This Interior Colour Selection is final and approved by:</i>	
Signature: _____ Date: _____ Signature: _____ Date: _____	



INTERIOR COLOUR SCHEME

Purchasers:	AMANPREET K CHAUHAN & KULWINDER K SI	Property:	Block 411 Unit 5
Telephone Res. / Bus:	(416) 985-6866 /	Project:	Bradford Capital Holdings Inc.
Decor Advisor:	Monica Ceresna	Model and Elevation:	The Napa 6 (TH-6E) Elev A
Lock Date:	26-Nov-16	10-Nov-15	Plan #: 51M-1063

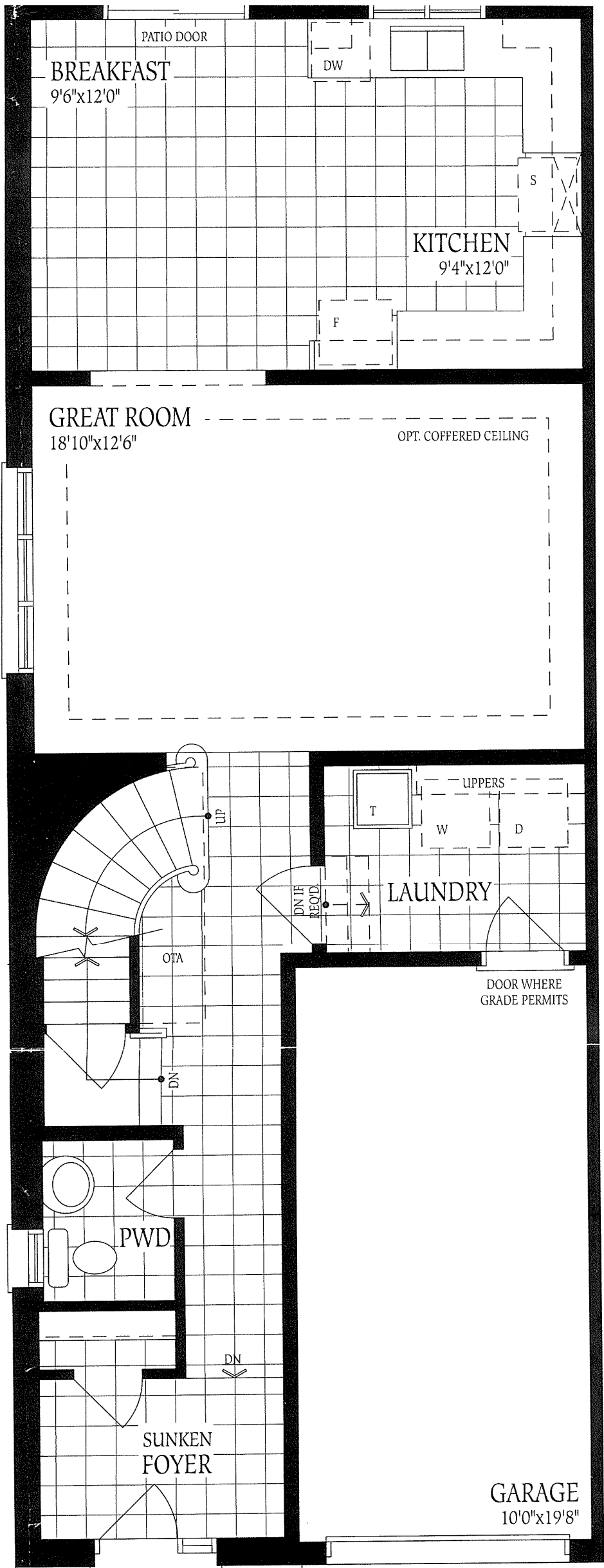

Ground Floor

411-5
Napa 6.-A

apertu
n asur
suopu
letu p

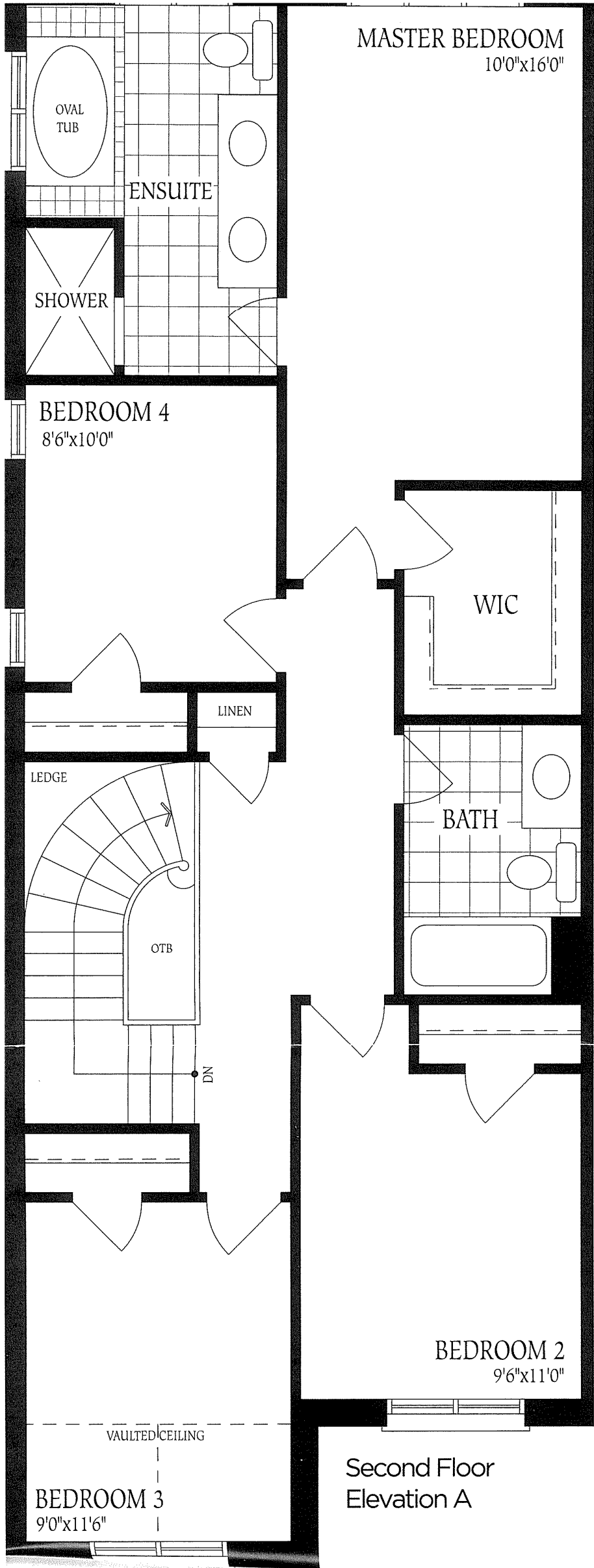

411-5
Napa 6-A
* No
Charges
made *

Second Floor
Elevation A

the

FT.

411-5
napa 6-A
No changes Made
UNFINISHED
BASEMENT

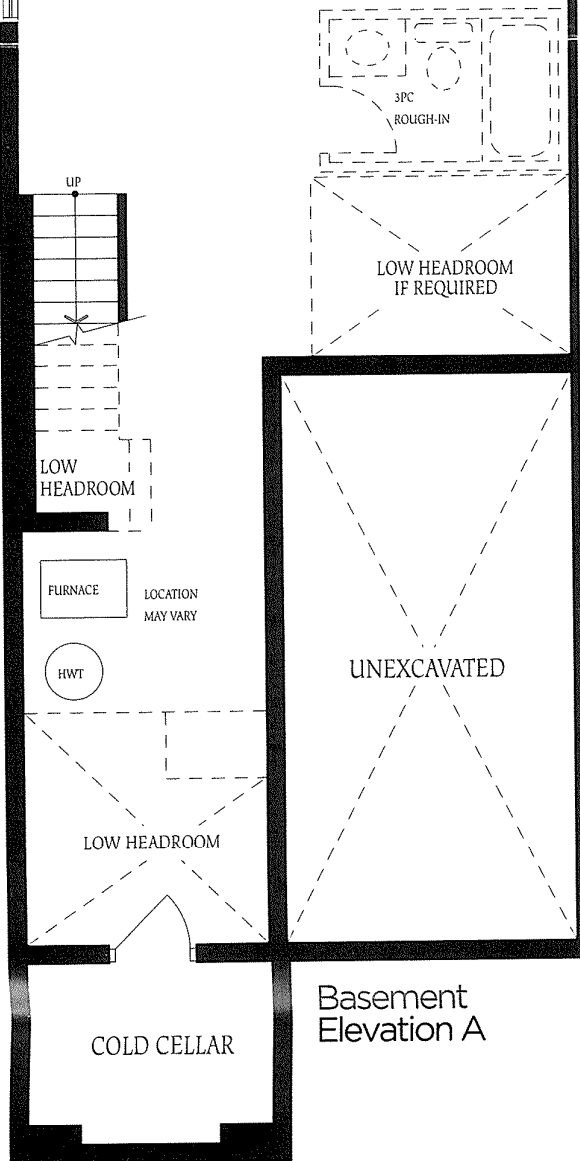

Basement
Elevation A

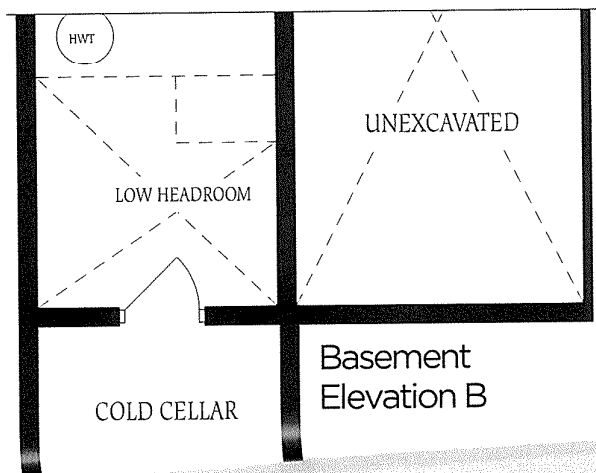

Basement
Elevation B

Concept