



CONSTRUCTION SUMMARY

Block 414 Unit 2 - 1 - The Napa 4 (TH-4) Elev B

Extras at Time of Sale

VENDOR TO SUPPLY AND INSTALL 5X7 DECK WITH STAIRS TO GRADE

Worksheet Note:

DO NOT INSTALL

Inv.532	1 - TOILET PAPER HOLDER, TOWEL RACK AND SOAP DISH - DO NOT INSTALL IN ALL WASHROOMS
Line5125	Note:
17Dec15 / 15Jan16	

HARDWOOD FLOORING

Inv.158	1 - HARDWOOD - STANDARD - 2¼ MERCIER SOLID OAK - STANDARD COLOURS - UPPER HALL
Line1793	Note:
9Jul15 / 9Sep15	
Inv.158	1 - HARDWOOD - STANDARD - 2¼ MERCIER SOLID OAK - STANDARD COLOURS - LANDING
Line1792	Note:
9Jul15 / 9Sep15	
Inv.532	1 - HARDWOOD FLOORING - STANDARD SERIES - 2 1/4 MERCIER SOLID OAK - MAIN HALL
Line5124	Note:
17Dec15 / 15Jan16	

MISCELLANEOUS

Inv.1,319	1 - CENTRAL VACUUM SYSTEM WITH BASIC ACCESSORIES
Line12444	Note:
11Oct16 / 19Oct16	



INTERIOR COLOUR SCHEME

Purchasers:

DIANA PERACH KLAIMAN & KYLE EDWARD KI

Property:

Block 414 Unit 2

Telephone Res. / Bus:

(647) 628-1498 / (416) 857-9535

Project:

Bradford Capital Holdings Inc.

Decor Advisor:

Jessica Boardman

Model and Elevation:

The Napa 4 (TH-4) Elev B

Lock Date:

16-Jan-16

22-Dec-15

Plan #:

51M-1063

Layout Changes:

☐ Yes ☒ No

Sketch Attached:

☒ Yes ☐ No

Exterior Colour Scheme:

#3

1. Kitchen and Vanities

	Style and Colour	Hardware
Kitchen / Breakfast	MANCHESTER OAK NOCE NERO	9677
Laundry Room	BELWOOD ONTARIO WHITE	9677
Powder Room	N/A	N/A
Master Ensuite Bathroom	MANCHESTER OAK SHALE GREY	9677
Bath	MANCHESTER OAK SHALE GREY	9677

Comment

2. Counter Top

	Counter	Edge
Kitchen / Breakfast	MILANO BROWN 4725K-52	
Laundry Room	FROSTY WHITE 1573-60	
Powder Room	N/A	
Master Ensuite Bathroom	WHITE CARRARA 4924-38	
Bath	WHITE CARRARA 4924-38	

Comment

3. Ceramic Flooring

	Selection	Threshold
Entrance Vestibule	MALENA IVORY 46-168 13 X 13	
Main Hall	SEE HARDWOOD DETAILS	
Kitchen / Breakfast	MALENA IVORY 46-168 13 X 13	
Laundry Room	KEATON CARBON 46-175 13 X 13	
Powder Room	MALENA IVORY 46-168 13 X 13	
Master Ensuite Bathroom	KEATON ICE 46-173 13 X13	
Bath	CINQ WHITE 46-145 13 X13	
Mud	MALENA IVORY 46-168 13 X 13	

Comment



INTERIOR COLOUR SCHEME

Purchasers:

DIANA PERACH KLAIMAN & KYLE EDWARD KI

Property:

Block 414 Unit 2

Telephone Res. / Bus:

(647) 628-1498 / (416) 857-9535

Project:

Bradford Capital Holdings Inc.

Decor Advisor:

Jessica Boardman

Model and Elevation:

The Napa 4 (TH-4) Elev B

Lock Date:

16-Jan-16

22-Dec-15

Plan #:

51M-1063

4. Ceramic Wall Tile

Master Ensuite Bathroom

Tub Deck Wall

KEATON ICE 52-192 8 X 10

Tub Deck

KEATON ICE 52-192 8 X 10

Tub Deck Skirt

KEATON ICE 52-192 8 X 10

Shower Stall

KEATON ICE 52-192 8 X 10

Bath

CINQ WHITE 52-170 8 X 10

Kitchen Backsplash

Delete all Ceramic Accessories (Paper Holder;Towel Bar; Soap Dishes)

☒ Yes

☐ No

Comment

DO NOT INSTALL ALL CERAMIC ACCESSORIES IN ALL WASHROOMS

** Refer to Construction Summary - STANDARD GROUT THROUGHOUT UNLESS SPECIFIED

5. Carpeting

Main Hall

SEE ARDWOOD DETAILS

Living Room

N/A

Dining Room

N/A

Family Room

SEE HARDWOOD DETAILS

Den / Library / Study

N/A

Basement Landing(If Applies)

N/A

Lower Landing (If Applies)

SEE HARDWOOD DETAILS

Upper Landing

SEE HARDWOOD DETAILS

Upper Hall

SEE HARDWOOD DETAILS

Master Bedroom

2369 SUN RIVER 728 SUMAC

Bedroom #2

2369 SUN RIVER 728 SUMAC

Bedroom #3

2369 SUN RIVER 728 SUMAC

Bedroom #4

N/A

Bedroom #5

N/A

Underpad

Type

10MM (STANDARD)

Area

ALL BEDROOMS

Carpet on Stairs

Capped

NONE

Runner - *Upgrade

Comment

NONE

** Refer to Construction Summary



INTERIOR COLOUR SCHEME

Purchasers:	DIANA PERACH KLAIMAN & KYLE EDWARD KIP			Property:	Block 414 Unit 2
Telephone Res. / Bus:	(647) 628-1498 / (416) 857-9535			Project:	Bradford Capital Holdings Inc.
Decor Advisor:	Jessica Boardman		Model and Elevation:	The Napa 4 (TH-4) Elev B	
Lock Date:	16-Jan-16	22-Dec-15	Plan #:	51M-1063	

6. Hardwood

Kitchen	SEE CERAMIC DETAILS
Main Hall	MERCIER RED OAK - 2 1/4" PRO NATURAL
Living Room	N/A
Dining Room	N/A
Family Room	MERCIER RED OAK - 2 1/4" PRO NATURAL
Den / Library / Study	N/A
Basement Landing(If Applies)	N/A
Lower Landing (If Applies)	MERCIER RED OAK - 2 1/4" PRO NATURAL
Upper Landing	MERCIER RED OAK - 2 1/4" PRO NATURAL
Upper Hall	MERCIER RED OAK - 2 1/4" PRO NATURAL
Master Bedroom	SEE CARPET DETAILS
Bedroom #2	SEE CARPET DETAILS
Bedroom #3	SEE CARPET DETAILS
Bedroom #4	N/A
Bedroom #5	N/A

Comment

7. Plumbing Fixtures

Powder Room	BATH. SINK STANDARD-L4621
Master Ensuite Bathroom	BATH. SINK STANDARD-L4621
Bath	BATH. SINK STANDARD-L4621
Kitchen	KITCHEN STANDARD- 7545C

Waterline for Fridge ☐ Yes ☒ No

Comment

** Refer to Construction Summary



INTERIOR COLOUR SCHEME

Purchasers:	DIANA PERACH KLAIMAN & KYLE EDWARD KI			Property:	Block 414 Unit 2
Telephone Res. / Bus:	(647) 628-1498 / (416) 857-9535			Project:	Bradford Capital Holdings Inc.
Decor Advisor:	Jessica Boardman			Model and Elevation:	The Napa 4 (TH-4) Elev B
Lock Date:	16-Jan-16	22-Dec-15		Plan #:	51M-1063

8. Trim Carpentry

Interior Doors	<input type="text" value="STD"/>	Front Door Glass Inserts	<input type="text" value="STD"/>	Door Handles	<input type="text" value="STANDARD-3820 STN"/>
Interior Trim	<input type="text" value="STANDARD"/>				

Comment

** Refer to Construction Summary

9. Electrical

Plugs and Switches	<input checked="" type="radio"/> White	<input type="text"/>		
Hood Fan	<input type="text" value="APPLIANCE PACKAGE"/>			
Custom Fan Insert				
Appliances	Built in Cooktop	Built in Oven	Gas Stove	Microwave
	<input type="radio"/> Yes <input checked="" type="radio"/> No	<input type="radio"/> Yes <input checked="" type="radio"/> No	<input type="radio"/> Yes <input checked="" type="radio"/> No	<input type="radio"/> Yes <input type="radio"/> OTR <input checked="" type="radio"/> No

Comment

** Refer to Construction Summary

10. Railings and Pickets

Railing Type	<input type="text" value="OAK"/>	Colour	<input type="text" value="NATURAL"/>
SpindleType	<input type="text" value="STANDARD OAK"/>	Colour	<input type="text" value="NATURAL"/>
Stringer / Riser	<input type="text" value="NATURAL"/>	Treads	<input type="text" value="NATURAL"/>
Comment	Oak Stairs <input checked="" type="radio"/> Yes <input type="radio"/> No		

** Refer to Construction Summary



INTERIOR COLOUR SCHEME

Purchasers:

DIANA PERACH KLAIMAN & KYLE EDWARD KI

Telephone Res. / Bus:

(647) 628-1498 / (416) 857-9535

Decor Advisor:

Jessica Boardman

Lock Date:

16-Jan-16

Property:

Block 414 Unit 2

Project:

Bradford Capital Holdings Inc.

Model and Elevation:

The Napa 4 (TH-4) Elev B

Plan #:

51M-1063

11. Crown Mouldings

Entrance Vestibule	NONE		Kitchen/Breakfast	NONE	
Main Hall	NONE		Den/Library	NONE	
Living Room	NONE		Lower Landing	NONE	
Dining Room	NONE				
Family Room	NONE				

Comment
** Refer to Construction Summary

12. Wall Paint

Main Floor

GREENPARK WARM GREY

Second Floor

GREENPARK WARM GREY

7701 CROMA

Smooth Ceilings First Floor

☐ Yes

☒ No

Comment
** Refer to Construction Summary

13. Fireplace

	Living Room			Family Room			Other Room - Specify		
	Purchased	As Per Plan	N/A	Purchased	As Per Plan	N/A	Purchased	As Per Plan	N/A
	<input type="radio"/>	<input type="radio"/>	<input checked="" type="radio"/>	<input type="radio"/>	<input type="radio"/>	<input checked="" type="radio"/>	<input type="radio"/>	<input type="radio"/>	<input checked="" type="radio"/>
Fireplace Type									
Mantle Type									
Colour / Stain									
Surround									
Hearth									

Comment
** Refer to Construction Summary



INTERIOR COLOUR SCHEME

Purchasers:	DIANA PERACH KLAIMAN & KYLE EDWARD KIP		Property:	Block 414 Unit 2
Telephone Res. / Bus:	(647) 628-1498 / (416) 857-9535		Project:	Bradford Capital Holdings Inc.
Decor Advisor:	Jessica Boardman	Model and Elevation:	The Napa 4 (TH-4) Elev B	
Lock Date:	16-Jan-16	22-Dec-15	Plan #:	51M-1063

14. Heating and Air Conditioning

Air Conditioning	Gas Provisions Stove
Gas Provisions Dryer	Gas Provisions Barbecue
Comment	
** Refer to Construction Summary	

15. General Comments

** Refer to Construction Summary

Disclaimers and Notes

Purchaser Initials	
	1) Colours of all materials are as close as possible to builder's selection, but not necessarily identical due to variances in manufacturing.
	2) Any extras listed above are null and void unless accompanied by a separate invoice/amendment. Said invoice must be paid in full.
	3) The Purchaser acknowledges that after Interior Colour Selection form is signed and dated, a \$250 admin fee will be applicable for changes, deletions or alterations other than re-selection due to unavailability.
	4) The Purchaser acknowledges reading and accepting the "Bayview Wellington Homes Decor Centre Disclaimers" form. This document contains other miscellaneous disclaimers.
This Interior Colour Selection is final and approved by:	
Signature:_____	Date: _____
Signature:_____	Date: _____



INTERIOR COLOUR SCHEME

Purchasers:	DIANA PERACH KLAIMAN & KYLE EDWARD KIP	Property:	Block 414 Unit 2
Telephone Res. / Bus:	(647) 628-1498 / (416) 857-9535	Project:	Bradford Capital Holdings Inc.
Decor Advisor:	Jessica Boardman	Model and Elevation:	The Napa 4 (TH-4) Elev B
Lock Date:	16-Jan-16	22-Dec-15	Plan #: 51M-1063

GREAT ROOM
10'0"x20'0"

No changes
made.

BK 414-2

OPT. COFFERED CEILING

PATIO DOOR

BREAKFAST
8'4"x12'0"

DW

S

F

KITCHEN
8'4"x13'4"

PWD

DN

DN IF REQD.

MUD

DOOR WHERE
GRADE PERMITS

OTA

UP

WIC

DN

SUNKEN
FOYER

GARAGE
10'0"x20'5"

Ground Floor
Elevation A

© 2000 The McGraw-Hill Companies, Inc. All rights reserved. Reproduction or translation in any form or by any means without written permission is prohibited.

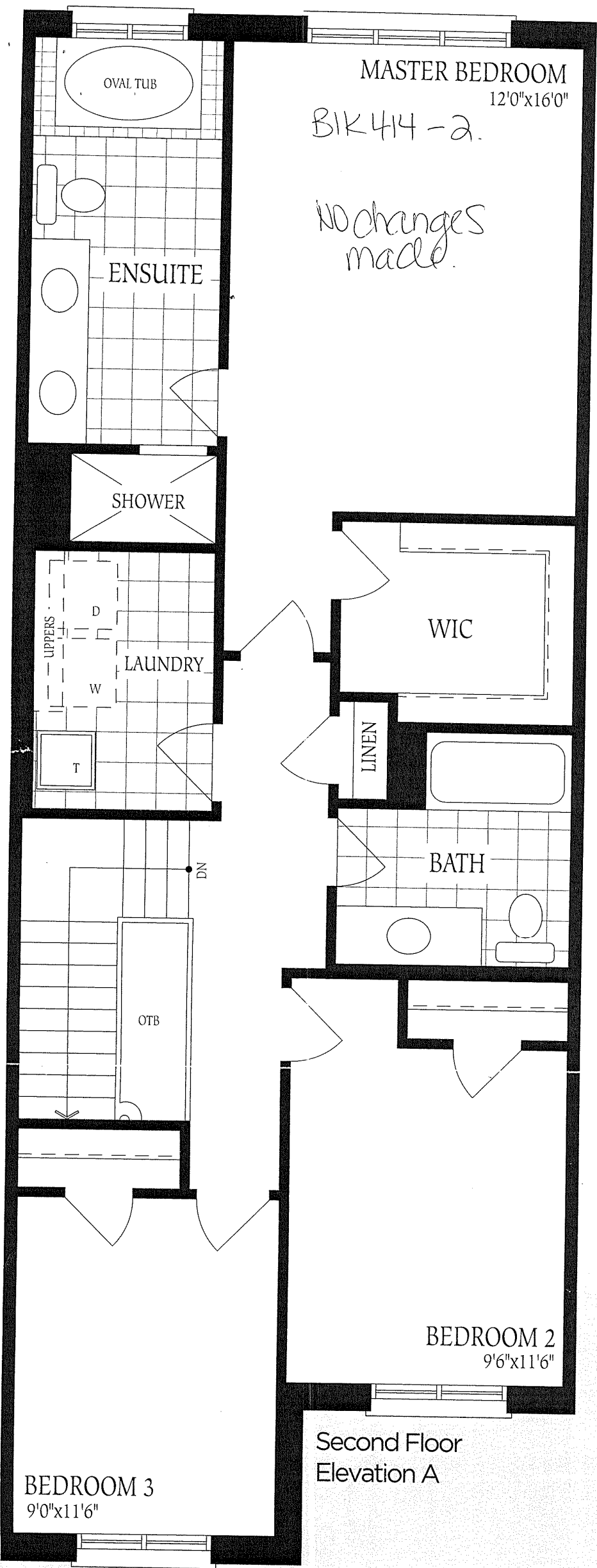

Second Floor
Elevation A

BIK 414-2
NO changes
made.

UNFINISHED
BASEMENT

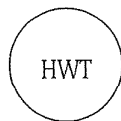

LOCATION
MAY VARY

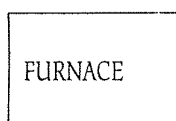

LOW
HEADROOM

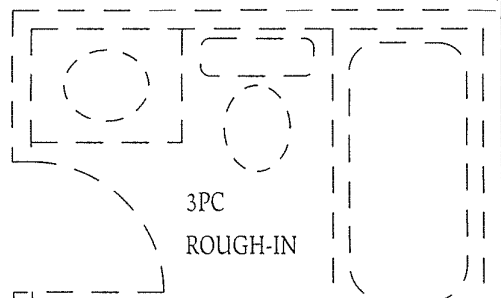

LOW HEADROOM
IF REQUIRED