



CONSTRUCTION SUMMARY

Block 417 Unit 4 - 1 - The Napa 5 (TH-5) Elev B

Extras at Time of Sale

CABINETRY

Inv.320	1 - VANITY - MASTER ENSUITE BATHROOM - GROUP 3 VIKING 3
Line4676	Note:
13Sep15 / 13Jan16	
Inv.320	1 - VANITY - MAIN BATHROOM - GROUP 3 VIKING 3
Line4680	Note:
13Sep15 / 13Jan16	

CEILINGS

Inv.180	1 - SMOOTH CEILINGS - MAIN FLOOR
Line1595	Note:
14Jul15 / 9Sep15	

DO NOT INSTALL

Inv.320	3 - TOILET PAPER HOLDER,TOWEL RACK,SOAP DISH - DO NOT INSTALL IN ALL BATHROOMS
Line4681	Note:
13Sep15 / 13Jan16	

ELECTRICAL

Inv.180	2 - CEILING OUTLET - ON EXISTING SWITCH - EXTRA INTERIOR CEILING OUTLET ROUGH IN NO FIXTURE ON EXISTING SWITCH- OVER BREAKFAST BAR USING SAME SWITCH AS ITEM #3 - AS PER SKETCH
Line1597	Note:
14Jul15 / 9Sep15	
Inv.180	1 - CEILING OUTLET - ON NEW SWITCH - EXTRA INTERIOR CEILING OUTLET ROUGH IN NO FIXTURE ON NEW SWITCH- OVER BREAKFAST BAR - AS PER SKETCH
Line1598	Note:
14Jul15 / 9Sep15	
Inv.517	1 - PLUG ON SEPARATE CIRCUIT - MICROWAVE OVER THE RANGE
Line4868	Note:
6Dec15 / 13Jan16	

HARDWOOD FLOORING

Inv.180	1 - HARDWOOD - STANDARD - 2¼ MERCIER SOLID OAK - STANDARD COLOURS - LANDING
Line1599	Note:
14Jul15 / 9Sep15	
Inv.180	1 - HARDWOOD - STANDARD - 2¼ MERCIER SOLID OAK - STANDARD COLOURS - UPPER HALL
Line1600	Note:
14Jul15 / 9Sep15	
Inv.320	1 - HARDWOOD FLOORING - UPGRADE 2 - 3 1/4 MERCIER SOLID OAK - MAIN HALL
Line4674	Note:
13Sep15 / 13Jan16	
Inv.320	1 - HARDWOOD FLOORING - UPGRADE 2 - 3 1/4 MERCIER SOLID OAK - LANDING
Line4672	Note:
13Sep15 / 13Jan16	



CONSTRUCTION SUMMARY

Block 417 Unit 4 - 1 - The Napa 5 (TH-5) Elev B

Inv.320	1 - HARDWOOD FLOORING - UPGRADE 2 - 3 1/4 MERCIER SOLID OAK - LIVING AND DINING
Line4673	Note:
13Sep15 / 13Jan16	

Inv.320	1 - HARDWOOD FLOORING - UPGRADE 2 - 3 1/4 MERCIER SOLID OAK - UPPER HALL
Line4675	Note:
13Sep15 / 13Jan16	

PAINT AND STAIN

Inv.320	1 - STAIN OAK RAILINGS AND STAIRS - RAILINGS - PICKETS - NEWEL POST - NOSING - STRINGERS - TREADS AND RISERS - WROUGHT IRON PICKETS - COMPLETE- STAIN OAK - PRICE IS PER SET
Line4671	Note:
13Sep15 / 13Jan16	

PLUMBING

Inv.180	1 - FRAMELESS GLASS SHOWER ENCLOSURE FOR TOWNS & SEMI FOOT S PLAN PENDING -MASTER ENSUITE (60X36)
Line1601	Note:
14Jul15 / 9Sep15	

STAIRS AND RAILINGS / NOSINGS

Inv.180	1 - UPGRADE RAILING - UPGRADE 2 - LEVEL 1 - WROUGHT IRON- BLACK
Line1602	Note:
14Jul15 / 9Sep15	

TILE

Inv.320	1 - TILE - KITCHEN AND BREAKFAST - UPGRADE 1
Line4865	Note:
13Sep15 / 13Jan16	

TRIM CARPENTRY

Inv.1,214	1 - INTERIOR TRIM - UPGRADE 1 - 2 3/4 CASING - 4 1/8 BASEBOARD
Line11834	Note:
11Sep16 / 22Sep16	



INTERIOR COLOUR SCHEME

<b>Purchaser:</b>	PASQUALE LO MAZZO	<b>Property:</b>	Block 417 Unit 4
<b>Telephone Res. / Bus:</b>	(416) 666-2389 /	<b>Project:</b>	Bradford Capital Holdings Inc.
<b>Decor Advisor:</b>	Monica Ceresna	<b>Model and Elevation:</b>	The Napa 5 (TH-5) Elev B
<b>Lock Date:</b>	15-Sep-16	6-Dec-15	<b>Plan #:</b> 51M-1063

**Layout Changes:** ☐ Yes ☒ No    **Sketch Attached:** ☒ Yes ☐ No    **Exterior Colour Scheme:** #6

1. Kitchen and Vanities

	Style and Colour	Hardware
Kitchen / Breakfast	CAMDEN OAK-SHALE GREY	9677
Laundry Room	BELWOOD ONTARIO WHITE	9677
Powder Room	N/A	
Master Ensuite Bathroom	CAMDEN MAPLE-SOAPSTONE (UPGRADE 1 )	9677
BATH	CAMDEN MAPLE-ESPRESSO (UPGRADE 1)	9677

Comment

2. Counter Top

	Counter	Edge
Kitchen / Breakfast	WHITE CARRARA 4924-38	
Laundry Room	FROSTY WHITE-1573-60	
Powder Room	N/A	
Master Ensuite Bathroom	INUKSHUK GREY P-344 LM	
BATH	CALCUTTA MARBLE 4925K-07	

Comment

3. Ceramic Flooring

	Selection	Threshold
Entrance Vestibule	KEATON ICE 46-173 13 X13	
Main Hall	SEE HARDWOOD DETAILS	
Kitchen / Breakfast	ERAMOSA CLAY HD PORCELINE 12 X 24 UPG 1	
Laundry Room	KEATON CARBON 46-175 13 X 13	
Powder Room	KEATON ICE 46-173 13 X13	
Master Ensuite Bathroom	MALENA ICE 46-164 13 X 13	
MUD ROOM	KEATON ICE 46-173 13 X13	
BATH	CINQ WHITE 46-145 13 X13	

Comment



<b>Purchaser:</b>	PASQUALE LO MAZZO	<b>Property:</b>	Block 417 Unit 4
<b>Telephone Res. / Bus:</b>	(416) 666-2389 /	<b>Project:</b>	Bradford Capital Holdings Inc.
<b>Decor Advisor:</b>	Monica Ceresna	<b>Model and Elevation:</b>	The Napa 5 (TH-5) Elev B
<b>Lock Date:</b>	15-Sep-16	6-Dec-15	<b>Plan #:</b> 51M-1063

#### 4. Ceramic Wall Tile

4. Ceramic Wall Tile		Selection	Describe
Master Ensuite Bathroom			
	Tub Deck Wall	MALENA ICE 52-189 8 X 10	
	Tub Deck	MALENA ICE 52-189 8 X 10	
	Tub Deck Skirt	MALENA ICE 52-189 8 X 10	
	Shower Stall	MALENA ICE 52-189 8 X 10	
BATH			
		CINQ WHITE 52-170 8 X 10	
Kitchen Backsplash			

Delete all Ceramic Accessories (Paper Holder;Towel Bar; Soap Dishes) ☒ Yes ☐ No

### Comment

\*\*\*\*\*DO NOT INSTALL CERAMIC ACCESSORIES IN ALL BATHROOMS\*\*\*\*\*

\*\* Refer to Construction Summary - STANDARD GROUT THROUGHOUT UNLESS SPECIFIED

## 5. Carpeting

<b>Main Hall</b>	SEE HARDWOOD DETAILS
<b>Living Room</b>	N/A
<b>Dining Room</b>	N/A
<b>Family Room</b>	SEE HARDWOOD DETAILS
<b>Den / Library / Study</b>	N/A
<b>Basement Landing(If Applies)</b>	N/A
<b>Lower Landing (If Applies)</b>	SEE HARDWOOD DETAILS
<b>Upper Landing</b>	SEE HARDWOOD DETAILS
<b>Upper Hall</b>	SEE HARDWOOD DETAILS
<b>Master Bedroom</b>	2369 SUNRIVER-713 SILVER MAPLE
<b>Bedroom #2</b>	2369 SUNRIVER-713 SILVER MAPLE
<b>Bedroom #3</b>	2369 SUNRIVER-713 SILVER MAPLE
<b>Bedroom #4</b>	N/A
<b>Bedroom #5</b>	N/A

Underpad	Type	Area
	10MM STANDARD	ALL BEDROOMS
Carpet on Stairs	Capped	Runner - *Upgrade
Comment		NONE

**\*\* Refer to Construction Summary**



INTERIOR COLOUR SCHEME

<b>Purchaser:</b>	PASQUALE LO MAZZO	<b>Property:</b>	Block 417 Unit 4
<b>Telephone Res. / Bus:</b>	(416) 666-2389 /	<b>Project:</b>	Bradford Capital Holdings Inc.
<b>Decor Advisor:</b>	Monica Ceresna	<b>Model and Elevation:</b>	The Napa 5 (TH-5) Elev B
<b>Lock Date:</b>	15-Sep-16	6-Dec-15	<b>Plan #:</b> 51M-1063

6. Hardwood

Kitchen	SEE TILE DETAILS
Main Hall	MERCIER 3 1/4" PRO RED OAK-CARBON (UPGRADE 2 )
Living Room	N/A
Dining Room	N/A
Family Room	MERCIER 3 1/4" PRO RED OAK-CARBON (UPGRADE 2 )
Den / Library / Study	N/A
Basement Landing(If Applies)	N/A
Lower Landing (If Applies)	MERCIER 3 1/4" PRO RED OAK-CARBON (UPGRADE 2 )
Upper Landing	MERCIER 3 1/4" PRO RED OAK-CARBON (UPGRADE 2 )
Upper Hall	MERCIER 3 1/4" PRO RED OAK-CARBON (UPGRADE 2 )
Master Bedroom	SEE CARPET DETAILS
Bedroom #2	SEE CARPET DETAILS
Bedroom #3	SEE CARPET DETAILS
Bedroom #4	N/A
Bedroom #5	N/A

Comment

7. Plumbing Fixtures

Powder Room	BATH. SINK STANDARD-L4621
Master Ensuite Bathroom	BATH. SINK STANDARD-L4621
BATH	BATH. SINK STANDARD-L4621
KITCHEN	KITCHEN STANDARD- 7545C

Waterline for Fridge ☐ Yes ☒ No

Comment

\*\* Refer to Construction Summary



INTERIOR COLOUR SCHEME

Purchaser:

PASQUALE LO MAZZO

Telephone Res. / Bus:

(416) 666-2389 /

Decor Advisor:

Monica Ceresna

Lock Date:

15-Sep-16

Property:

Block 417 Unit 4

Project:

Bradford Capital Holdings Inc.

Model and Elevation:

The Napa 5 (TH-5) Elev B

Plan #:

51M-1063

8. Trim Carpentry

Interior Doors

STD

Front Door Glass Inserts

Door Handles

STANDARD-3820 STN

Interior Trim

UPGRADE 1

Comment

INTERIOR TRIM - UPGRADE 1 - 2 3/4 CASING - 4 1/8 BASEBOARD

\*\* Refer to Construction Summary

9. Electrical

Plugs and Switches

☒ White

Hood Fan

OTR

Custom Fan Insert

Appliances

Built in Cooktop

☐ Yes

☒ No

Built in Oven

☐ Yes

☒ No

Gas Stove

☐ Yes

☒ No

Microwave

☐ Yes

☒ OTR

☐ No

Comment

\*\*\*MICROWAVE HOOD COMBO \*\*\*\*

\*\* Refer to Construction Summary

10. Railings and Pickets

Railing Type

OAK

SpindleType

UPGRADE 2 LEVEL 1 WROUGHT IRON

Stringer / Riser

STAIN TO MATCH HARDWOOD

Comment

Colour

STAIN TO MATCH HARDWOOD

Colour

BLACK

Treads

STAIN TO MATCH HARDWOOD

Oak Stairs

☒ Yes

☐ No

HARDWOOD-MERCIER 3 1/4" PRO RED OAK-CARBON (UPGRADE 2 )

\*\* Refer to Construction Summary

Initial:\_\_\_\_\_

Page 4 of 6

Printed 9/22/2016 14:36:57



INTERIOR COLOUR SCHEME

<b>Purchaser:</b>	PASQUALE LO MAZZO	<b>Property:</b>	Block 417 Unit 4
<b>Telephone Res. / Bus:</b>	(416) 666-2389 /	<b>Project:</b>	Bradford Capital Holdings Inc.
<b>Decor Advisor:</b>	Monica Ceresna	<b>Model and Elevation:</b>	The Napa 5 (TH-5) Elev B
<b>Lock Date:</b>	15-Sep-16	6-Dec-15	<b>Plan #:</b> 51M-1063

11. Crown Mouldings

<b>Entrance Vestibule</b>	NONE		<b>Kitchen/Breakfast</b>	NONE	
<b>Main Hall</b>	NONE		<b>Den/Library</b>	NONE	
<b>Living Room</b>	NONE		<b>Lower Landing</b>	NONE	
<b>Dining Room</b>	NONE				
<b>Family Room</b>	NONE				

Comment

\*\* Refer to Construction Summary

12. Wall Paint

<b>Main Floor</b>	GREENPARK WARM GREY
<b>Second Floor</b>	GREENPARK WARM GREY
	7701

Smooth Ceilings First Floor    ☒ Yes    ☐ No

Comment

\*\* Refer to Construction Summary

13. Fireplace

	<b>Living Room</b>	<b>Family Room</b>	<b>Other Room - Specify</b>
	PurchasedAs Per Plan N/A	PurchasedAs Per Plan N/A	PurchasedAs Per Plan N/A
	<input type="radio"/> <input type="radio"/> <input checked="" type="radio"/>	<input type="radio"/> <input type="radio"/> <input checked="" type="radio"/>	<input type="radio"/> <input type="radio"/> <input checked="" type="radio"/>
<b>Fireplace Type</b>			
<b>Mantle Type</b>			
<b>Colour / Stain</b>			
<b>Surround</b>			
<b>Hearth</b>			

Comment

\*\* Refer to Construction Summary



INTERIOR COLOUR SCHEME

Purchaser:

PASQUALE LO MAZZO

Telephone Res. / Bus:

(416) 666-2389 /

Decor Advisor:

Monica Ceresna

Lock Date:

15-Sep-16

Property:

Block 417 Unit 4

Project:

Bradford Capital Holdings Inc.

Model and Elevation:

The Napa 5 (TH-5) Elev B

Plan #:

51M-1063

6-Dec-15

14. Heating and Air Conditioning

Air Conditioning	Gas Provisions Stove
Gas Provisions Dryer	Gas Provisions Barbecue
Comment	
** Refer to Construction Summary	

15. General Comments

\*\* Refer to Construction Summary

Disclaimers and Notes

- Purchaser Initials
- 1) Colours of all materials are as close as possible to builder's selection, but not necessarily identical due to variances in manufacturing.

2) Any extras listed above are null and void unless accompanied by a separate invoice/amendment. Said invoice must be paid in full.

3) The Purchaser acknowledges that after Interior Colour Selection form is signed and dated, a \$250 admin fee will be applicable for changes, deletions or alterations other than re-selection due to unavailability.

4) The Purchaser acknowledges reading and accepting the "Bayview Wellington Homes Decor Centre Disclaimers" form. This document contains other miscellaneous disclaimers.

*This Interior Colour Selection is final and approved by:*

Signature:\_\_\_\_\_ Date: \_\_\_\_\_





INTERIOR COLOUR SCHEME

<b>Purchaser:</b>	PASQUALE LO MAZZO	<b>Property:</b>	Block 417 Unit 4
<b>Telephone Res. / Bus:</b>	(416) 666-2389 /	<b>Project:</b>	Bradford Capital Holdings Inc.
<b>Decor Advisor:</b>	Monica Ceresna	<b>Model and Elevation:</b>	The Napa 5 (TH-5) Elev B
<b>Lock Date:</b>	15-Sep-16	6-Dec-15	<b>Plan #:</b> 51M-1063

Napa 5  
Elev B  
Block 417  
unit 4

GREAT ROOM  
18'10"x12'0"

PATIO DOOR  
OPT. COFFERED CEILING

ceiling light rough-ins  
all on same switch

FLUSH BREAKFAST BAR

DW

BREAKFAST  
9'10"x11'6"

KITCHEN  
9'0"x11'6"

S

F

DN

OTA

UP

PWD

WIC

DN

MUD

DN IF REQ'D.

DOOR WHERE  
GRADE PERMITS

SHED  
MENT

3PC  
ROUGH-IN

LOW HEADROOM  
IF REQUIRED

UNEXCAVATED

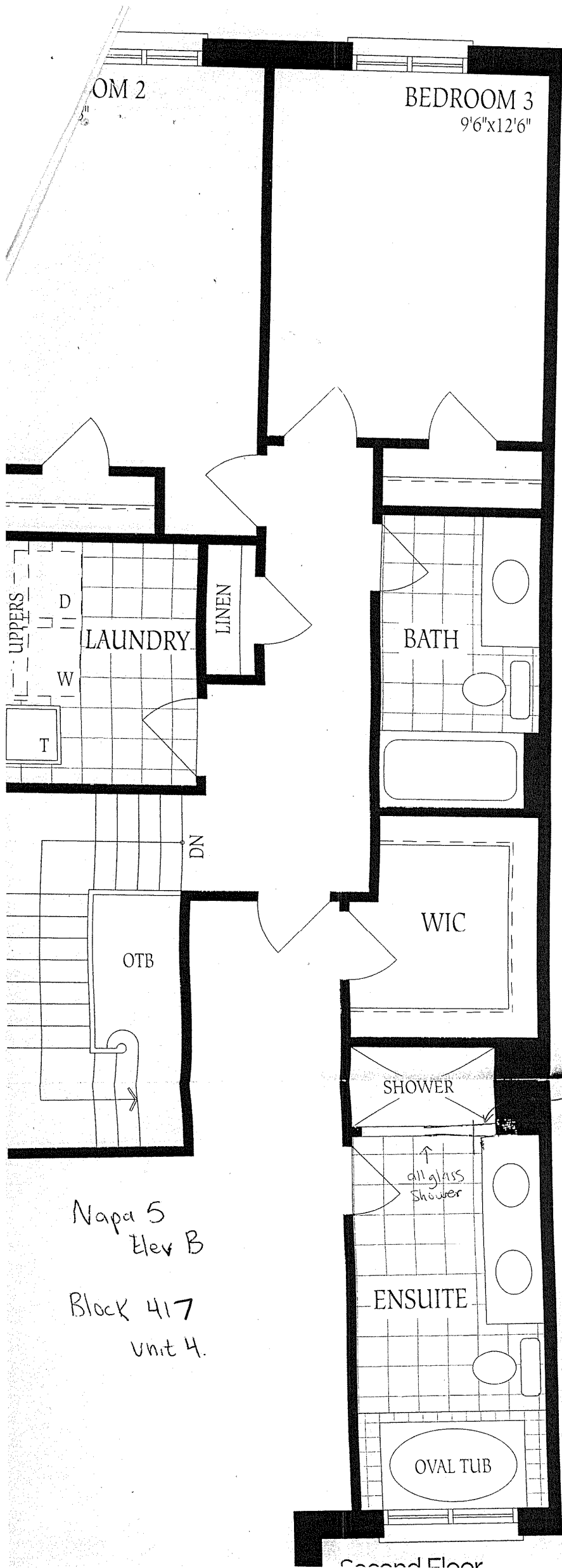

Napa 5  
Elev B

Block 417  
Unit 4.

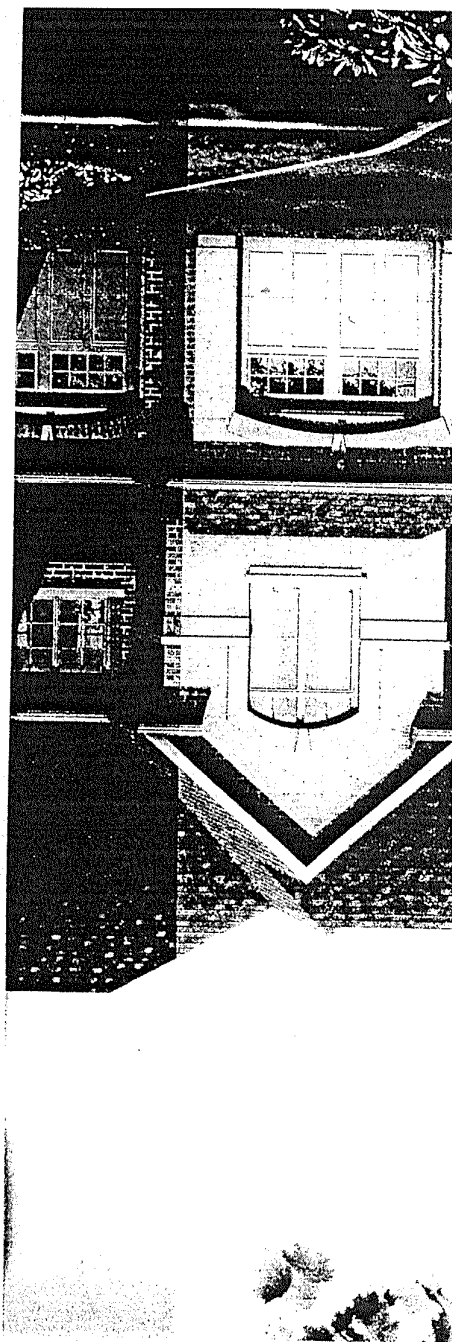

SEATTLE  
VALLEY

Bayview

