



CONSTRUCTION SUMMARY

67 Left - 1 - The Sedona 1 (30-1) Elev A

Extras at Time of Sale

VENDOR TO SUPPLY AND INSTALL A 5 FT. BY 7 FT. DECK WITH STAIRS TO GRADE

Worksheet Note:

DO NOT INSTALL

Inv.445 1 - TOILET PAPER HOLDER, SOAP DISH AND TOWEL RACK IN ALL WASHROOMS - DO NOT
INSTALL

Line4358 Note:

12Nov15 / 24Nov15

HARDWOOD FLOORING

Inv.174 1 - HARDWOOD - STANDARD - 2¼ MERCIER SOLID OAK - STANDARD COLOURS - LANDING

Line1540 Note:

13Jul15 / 4Sep15

Inv.174 1 - HARDWOOD - STANDARD - 2¼ MERCIER SOLID OAK - STANDARD COLOURS - UPPER
HALL

Line1541 Note:

13Jul15 / 4Sep15

TILE - BACKSPLASH

Inv.1,230 1 - BACKSPLASH - 35-010 - CAPPUCINO GLASS STONE LINEAR MOSIACS BLEND

Line11905 Note:

12Sep16 / 13Sep16



INTERIOR COLOUR SCHEME

Purchaser:

GALIYA KISELEVA

Telephone Res. / Bus:

(647) 936-3667 /

Decor Advisor:

Jessica Boardman

Lock Date:

12-Sep-16

Property:

67 Left

Project:

Bradford Capital Holdings Inc.

Model and Elevation:

The Sedona 1 (30-1) Elev A

Plan #:

51M-1063

Layout Changes:

☐ Yes ☒ No

Sketch Attached:

☒ Yes ☐ No

Exterior Colour Scheme:

1. Kitchen and Vanities

	Style and Colour	Hardware
Kitchen / Breakfast	CAMDEN OAK TIMBERLAKE CL	9677
Laundry Room	BELWOOD ONTARIO WHITE	9677
Powder Room	N/A	N/A
Master Ensuite Bathroom	CAMDEN OAK OYSTER CL	9677
Bath	CAMDEN OAK OYSTER CL	9677

Comment

2. Counter Top

	Counter	Edge
Kitchen / Breakfast	CARRARA ENVISION P-7494-58	
Laundry Room	FROSTY WHITE 1573-60	
Powder Room	N/A	
Master Ensuite Bathroom	CARRARA ENVISION P-7494-58	
Bath	CARRARA ENVISION P-7494-58	

Comment

3. Ceramic Flooring

	Selection	Threshold
Entrance Vestibule	BALLINA CREAM 46-142 13 X13	
Main Hall	BALLINA CREAM 46-142 13 X13	
Kitchen / Breakfast	BALLINA CREAM 46-142 13 X13	
Laundry Room	MALENA IVORY 46-168 13 X 13	
Powder Room	BALLINA CREAM 46-142 13 X13	
Master Ensuite Bathroom	MALENA IVORY 46-168 13 X 13	
Bath	MALENA IVORY 46-168 13 X 13	
MUD	BALLINA CREAM 46-142 13 X13	

Comment



INTERIOR COLOUR SCHEME

Purchaser:

GALIYA KISELEVA

Property:

67 Left

Telephone Res. / Bus:

(647) 936-3667 /

Project:

Bradford Capital Holdings Inc.

Decor Advisor:

Jessica Boardman

Model and Elevation:

The Sedona 1 (30-1) Elev A

Lock Date:

12-Sep-16

12-Nov-15

Plan #:

51M-1063

4. Ceramic Wall Tile

Master Ensuite Bathroom

Selection

Describe

Tub Deck Wall

MALENA IVORY 52-191 8 X 10

Tub Deck

MALENA IVORY 52-191 8 X 10

Tub Deck Skirt

MALENA IVORY 52-191 8 X 10

Shower Stall

MALENA IVORY 52-191 8 X 10

Bath

MALENA IVORY 52-191 8 X 10

Kitchen Backsplash

35-010 - CAPPUCINO GLASS STONE LINEAR MOSIACS

Delete all Ceramic Accessories (Paper Holder;Towel Bar; Soap Dishes)

Yes

No

Comment

DO NOT INSTALL PAPER HOLDER, TOWEL RACK AND SOAP DISH IN ALL WASHROOM

35-010 - CAPPUCINO GLASS STONE LINEAR MOSIACS BLEND

** Refer to Construction Summary - STANDARD GROUT THROUGHOUT UNLESS SPECIFIED

5. Carpeting

Main Hall

SEE CERAMIC DETAILS

Living Room

N/A

Dining Room

SEE HARDWOOD DETAILS

Family Room

SEE HARDWOOD DETAILS

Den / Library / Study

N/A

Basement Landing(If Applies)

N/A

Lower Landing (If Applies)

SEE HARDWOOD DETAILS

Upper Landing

SEE HARDWOOD DETAILS

Upper Hall

SEE HARDWOOD DETAILS

Master Bedroom

2369 SUN RIVER 728 SUMAC

Bedroom #2

2369 SUN RIVER 728 SUMAC

Bedroom #3

2369 SUN RIVER 728 SUMAC

Bedroom #4

N/A

Bedroom #5

N/A

Underpad

Type

Area

10MM (STANDARD)

ALL BEDROOMS

Carpet on Stairs

Capped

Runner - *Upgrade

NONE

NONE

Comment

** Refer to Construction Summary

Initial:_____

Page 2 of 6

Printed 9/13/2016 13:53:23



INTERIOR COLOUR SCHEME

Purchaser:

GALIYA KISELEVA

Telephone Res. / Bus:

(647) 936-3667 /

Decor Advisor:

Jessica Boardman

Lock Date:

12-Sep-16

Property:

67 Left

Project:

Bradford Capital Holdings Inc.

Model and Elevation:

The Sedona 1 (30-1) Elev A

Plan #:

51M-1063

6. Hardwood

Kitchen	SEE CERAMIC DETAILS
Main Hall	SEE CERAMIC DETAILS
Living Room	N/A
Dining Room	2 1/4" PRO MOCCASIN
Family Room	2 1/4" PRO MOCCASIN
Den / Library / Study	N/A
Basement Landing(If Applies)	N/A
Lower Landing (If Applies)	2 1/4" PRO MOCCASIN
Upper Landing	2 1/4" PRO MOCCASIN
Upper Hall	2 1/4" PRO MOCCASIN
Master Bedroom	SEE CARPET DETAILS
Bedroom #2	SEE CARPET DETAILS
Bedroom #3	SEE CARPET DETAILS
Bedroom #4	N/A
Bedroom #5	N/A

Comment

7. Plumbing Fixtures

Powder Room	BATH. SINK STANDARD-L4621
Master Ensuite Bathroom	BATH. SINK STANDARD-L4621
BATH	BATH. SINK STANDARD-L4621
KITCHEN	KITCHEN STANDARD- 7545C

Waterline for Fridge ☐ Yes ☒ No

Comment

** Refer to Construction Summary



INTERIOR COLOUR SCHEME

Purchaser:

GALIYA KISELEVA

Telephone Res. / Bus:

(647) 936-3667 /

Decor Advisor:

Jessica Boardman

Lock Date:

12-Sep-16

Property:

67 Left

Project:

Bradford Capital Holdings Inc.

Model and Elevation:

The Sedona 1 (30-1) Elev A

Plan #:

51M-1063

8. Trim Carpentry

Interior Doors

STD

Front Door Glass Inserts

STD

Door Handles

STANDARD-3820 STN

Interior Trim

STANDARD

Comment

** Refer to Construction Summary

9. Electrical

Plugs and Switches

☒ White

Hood Fan

APPLIANCE PACKAGE

Custom Fan Insert

Appliances

Built in Cooktop

☐ Yes ☒ No

Built in Oven

☐ Yes ☒ No

Gas Stove

☐ Yes ☒ No

Microwave

☐ Yes ☐ OTR ☒ No

Comment

** Refer to Construction Summary

10. Railings and Pickets

Railing Type

OAK

SpindleType

STANDARD OAK

Stringer / Riser

NATURAL

Colour

NATURAL

Colour

NATURAL

Treads

NATURAL

Comment

Oak Stairs

☒ Yes ☐ No

** Refer to Construction Summary



INTERIOR COLOUR SCHEME

Purchaser:	GALIYA KISELEVA	Property:	67 Left
Telephone Res. / Bus:	(647) 936-3667 /	Project:	Bradford Capital Holdings Inc.
Decor Advisor:	Jessica Boardman	Model and Elevation:	The Sedona 1 (30-1) Elev A
Lock Date:	12-Sep-16	12-Nov-15	Plan #: 51M-1063

11. Crown Mouldings

Entrance Vestibule	NONE		Kitchen/Breakfast	NONE	
Main Hall	NONE		Den/Library	NONE	
Living Room	NONE		Lower Landing	NONE	
Dining Room	NONE				
Family Room	NONE				

Comment

** Refer to Construction Summary

12. Wall Paint

Main Floor	OYSTER FLAT 7719
Second Floor	OYSTER FLAT 7719

Smooth Ceilings First Floor ☐ Yes ☒ No

Comment

** Refer to Construction Summary

13. Fireplace

	Living Room	Family Room	Other Room - Specify
	PurchasedAs Per Plan N/A	PurchasedAs Per Plan N/A	PurchasedAs Per Plan N/A
	<input type="radio"/> <input type="radio"/> <input checked="" type="radio"/>	<input type="radio"/> <input type="radio"/> <input checked="" type="radio"/>	<input type="radio"/> <input type="radio"/> <input checked="" type="radio"/>
Fireplace Type			
Mantle Type			
Colour / Stain			
Surround			
Hearth			

Comment

** Refer to Construction Summary



INTERIOR COLOUR SCHEME

Purchaser:

GALIYA KISELEVA

Telephone Res. / Bus:

(647) 936-3667 /

Decor Advisor:

Jessica Boardman

Lock Date:

12-Sep-16

Property:

67 Left

Project:

Bradford Capital Holdings Inc.

Model and Elevation:

The Sedona 1 (30-1) Elev A

Plan #:

51M-1063

14. Heating and Air Conditioning

Air Conditioning	Gas Provisions Stove
Gas Provisions Dryer	Gas Provisions Barbecue
Comment	
<div>** Refer to Construction Summary</div>	

15. General Comments

** Refer to Construction Summary

Disclaimers and Notes

- Purchaser Initials

1) Colours of all materials are as close as possible to builder's selection, but not necessarily identical due to variances in manufacturing.

2) Any extras listed above are null and void unless accompanied by a separate invoice/amendment. Said invoice must be paid in full.

3) The Purchaser acknowledges that after Interior Colour Selection form is signed and dated, a \$250 admin fee will be applicable for changes, deletions or alterations other than re-selection due to unavailability.

4) The Purchaser acknowledges reading and accepting the "Bayview Wellington Homes Decor Centre Disclaimers" form. This document contains other miscellaneous disclaimers.

This Interior Colour Selection is final and approved by:

Signature:_____ Date: _____



INTERIOR COLOUR SCHEME

Purchaser:	GALIYA KISELEVA	Property:	67 Left
Telephone Res. / Bus:	(647) 936-3667 /	Project:	Bradford Capital Holdings Inc.
Decor Advisor:	Jessica Boardman	Model and Elevation:	The Sedona 1 (30-1) Elev A
Lock Date:	12-Sep-16	12-Nov-15	Plan #: 51M-1063

30' semis

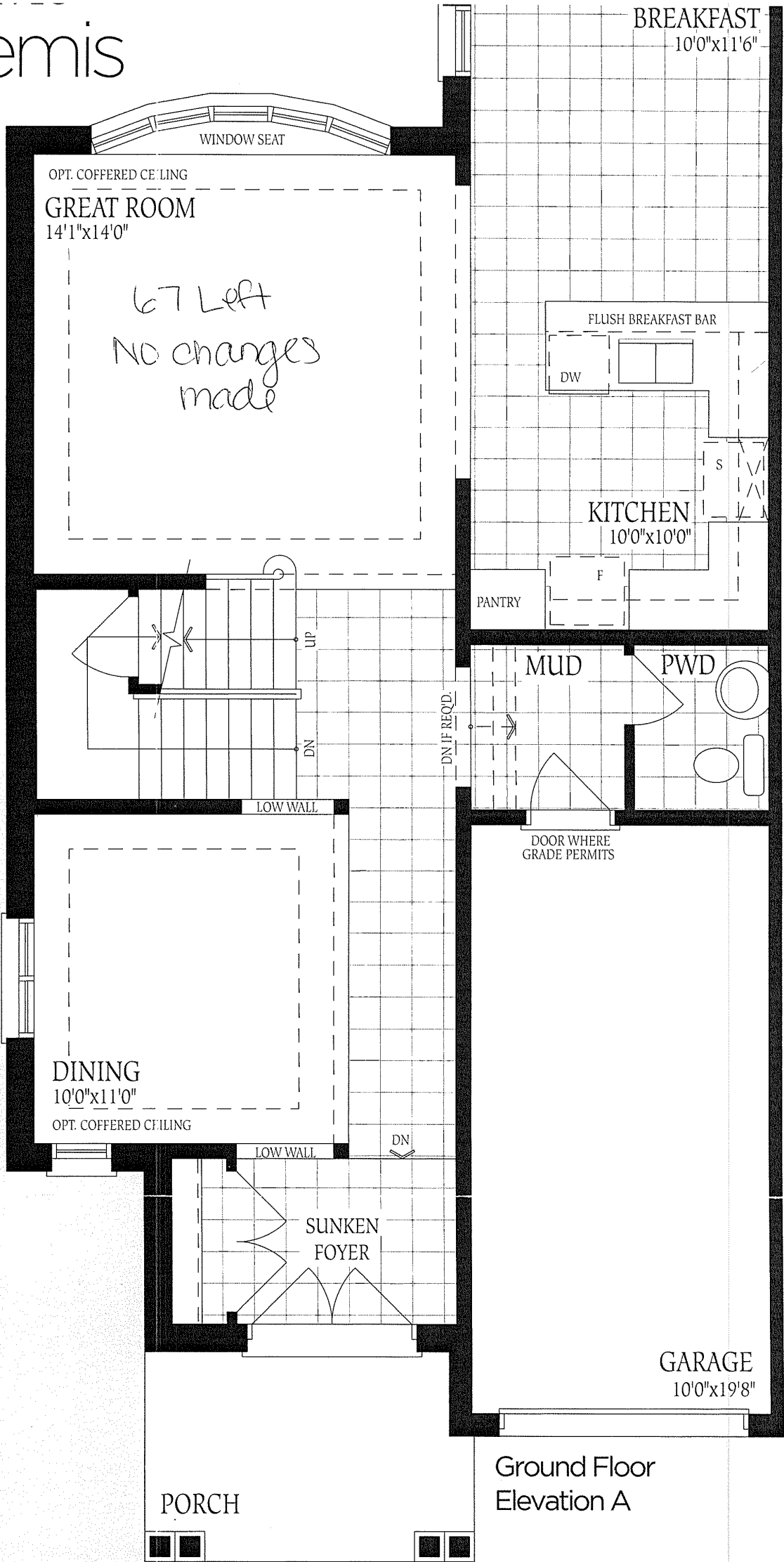

Ground Floor
Elevation A

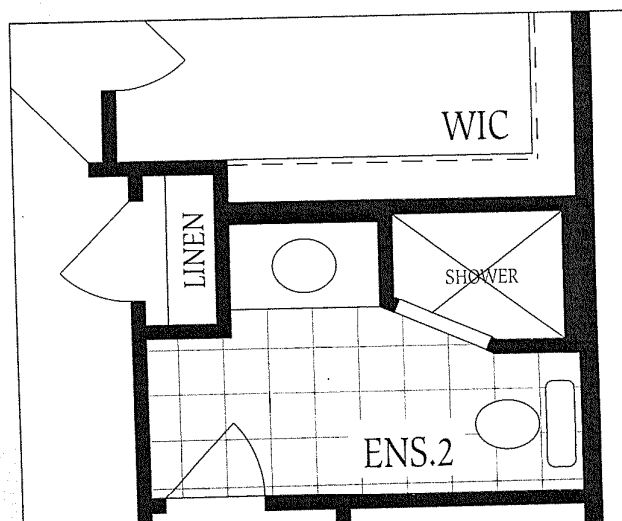
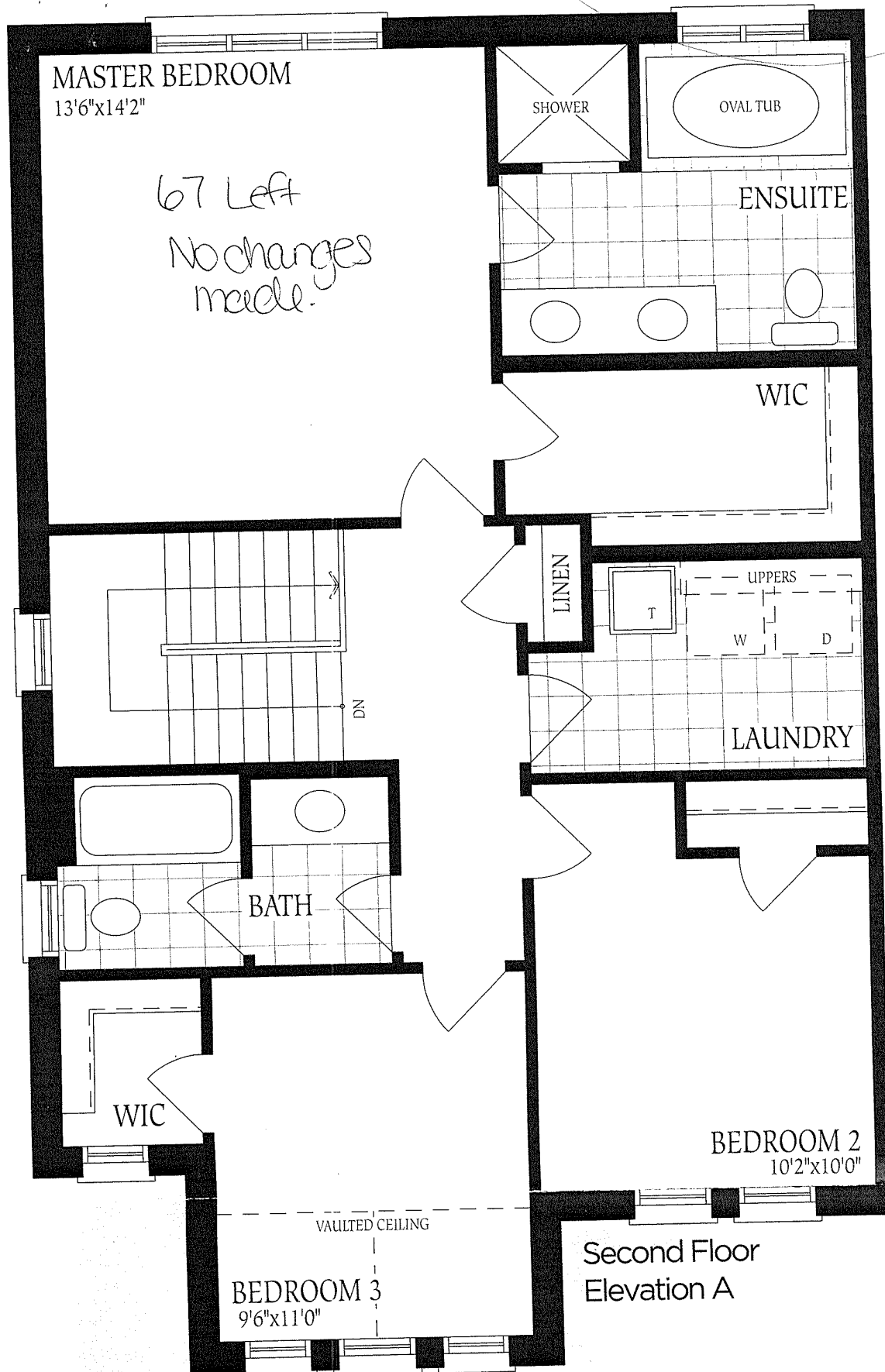

UNFINISHED
BASEMENT

67 Left
No changes
made

LOCATION
MAY VARY

HWT

FURNACE

LOW
HEADROOM

UP

LOW HEADROOM
IF REQ'D

LAUNDRY FOR OPT. SECOND
FLOOR PLAN ONLY

D

W

T

3PC
ROUGH-IN

UNEXCAVATED

LOW HEADROOM

COLD CELLAR

Basement
Elevation A