



CONSTRUCTION SUMMARY

276 Right - 1 - The Sedona 1 (30-1) Elev A

Extras at Time of Sale

CABINETRY

| | |
|------------------|---|
| Inv.225 | 1 - 66CM "COUNTER DEPTH" FRIDGE CABINET (1 GABLE & CABINET 59CM DEEP) |
| Line4590 | Note: |
| 27Jul15 / 8Jan16 | |
| Inv.225 | 1 - VANITY - ENSUITE BATHROOM - GROUP 3 VIKING 3 |
| Line4596 | Note: |
| 27Jul15 / 8Jan16 | |
| Inv.225 | 1 - CABINETRY - KITCHEN - GROUP 3 VIKING 3 |
| Line4581 | Note: |
| 27Jul15 / 8Jan16 | |
| Inv.225 | 1 - UPPER ANGLE CORNER |
| Line4591 | Note: |
| 27Jul15 / 8Jan16 | |
| Inv.225 | 1 - VANITY - MAIN BATHROOM - GROUP 3 VIKING 3 |
| Line4595 | Note: |
| 27Jul15 / 8Jan16 | |

CABINETRY - ACCESSORIES

| | |
|------------------|-------------------------------------|
| Inv.225 | 1 - OPTIONAL LIGHT VALANCE - LOWERS |
| Line4587 | Note: |
| 27Jul15 / 8Jan16 | |

DO NOT INSTALL

| | |
|------------------|--|
| Inv.225 | 3 - TOILET PAPER HOLDER, TOWEL RACK, SOAP DISH - DO NOT INSTALL IN ALL BATHROOMS |
| Line4725 | Note: |
| 27Jul15 / 8Jan16 | |

ELECTRICAL

| | |
|------------------|--|
| Inv.18 | 1 - CEILING OUTLET - ON NEW SWITCH - EXTRA INTERIOR CEILING OUTLET ROUGH IN NO FIXTURE ON NEW SWITCH- OVER BREAKFAST BAR AS PER SKETCH |
| Line1851 | Note: |
| 19May15 / 9Sep15 | |

HARDWOOD FLOORING

| | |
|------------------|--|
| Inv.18 | 1 - HARDWOOD - STANDARD - 2¼ MERCIER SOLID OAK - STANDARD COLOURS - UPPER HALL |
| Line1785 | Note: |
| 19May15 / 9Sep15 | |
| Inv.18 | 1 - HARDWOOD - STANDARD - 2¼ MERCIER SOLID OAK - STANDARD COLOURS - LANDING |
| Line1784 | Note: |
| 19May15 / 9Sep15 | |
| Inv.225 | 1 - HARDWOOD FLOORING - UPGRADE 2 - 3 1/4 MERCIER SOLID OAK - FAMILY |
| Line4576 | Note: |
| 27Jul15 / 8Jan16 | |



CONSTRUCTION SUMMARY

276 Right - 1 - The Sedona 1 (30-1) Elev A

| | |
|------------------|--|
| Inv.225 | 1 - HARDWOOD FLOORING - UPGRADE 2 - 3 1/4 MERCIER SOLID OAK - UPPER HALL |
| Line4580 | Note: PAID DIFFERENCE |
| 27Jul15 / 8Jan16 | |
| Inv.225 | 1 - HARDWOOD FLOORING - UPGRADE 2 - 3 1/4 MERCIER SOLID OAK - LANDING |
| Line4577 | Note: PAID DIFFERENCE |
| 27Jul15 / 8Jan16 | |
| Inv.225 | 1 - HARDWOOD FLOORING - UPGRADE 2 - 3 1/4 MERCIER SOLID OAK - DINING |
| Line4579 | Note: |
| 27Jul15 / 8Jan16 | |

MISCELLANEOUS

| | |
|------------------|---------------------------|
| Inv.1,155 | 1 - CENTRAL VACUUM SYSTEM |
| Line11417 | Note: DELAY |
| 28Aug16 / 7Sep16 | |

PAINT AND STAIN

| | |
|------------------|--|
| Inv.225 | 1 - STAIN OAK RAILINGS AND STAIRS - RAILINGS - PICKETS - NEWEL POST - NOSING - STRINGERS - TREADS AND RISERS - WROUGHT IRON PICKETS - COMPLETE- STAIN OAK - PRICE IS PER SET |
| Line4592 | Note: |
| 27Jul15 / 8Jan16 | |

STAIRS AND RAILINGS / NOSINGS

| | |
|------------------|--|
| Inv.18 | 1 - UPGRADE RAILING - UPGRADE 2 - LEVEL 1 - WROUGHT IRON - BLACK |
| Line1786 | Note: |
| 19May15 / 9Sep15 | |



INTERIOR COLOUR SCHEME

Purchasers:

ANNA BECKER & ILYA BECKER

Property:

276 Right

Telephone Res. / Bus:

(647) 299-3712 /

Project:

Bradford Capital Holdings Inc.

Decor Advisor:

Daneya Zambri

Model and Elevation:

The Sedona 1 (30-1) Elev A

Lock Date:

8-Sep-16

26-Nov-15

Plan #:

51M-1063

Layout Changes:

☐ Yes ☒ No

Sketch Attached:

☒ Yes ☐ No

Exterior Colour Scheme:

#2

1. Kitchen and Vanities

| | Style and Colour | Hardware |
|-------------------------|-------------------------------|----------|
| Kitchen / Breakfast | MANCHESTER MAPLE SOAPSTONE CL | 9667 |
| Laundry Room | BELWOOD ONTARIO WHITE | 9671 |
| Powder Room | N/A | N/A |
| Master Ensuite Bathroom | CAMDEN MAPLE OYSTER CL | 9661 |
| BATH | CAMDEN MAPLE SHALE GREY | 9661 |
| | | |
| | | |
| | | |
| | | |

Comment

1. 66CM "COUNTER DEPTH" FRIDGE CABINET (1 GABLE & CABINET 59CM DEEP)

2. UPPER ANGLE CORNER

3.LOWER LIGHT VALANCE

2. Counter Top

| | Counter | Edge |
|-------------------------|--------------------------|------|
| Kitchen / Breakfast | MADURA PEARL 4922K-52 | |
| Laundry Room | FROSTY WHITE 1573-60 | |
| Powder Room | N/A | |
| Master Ensuite Bathroom | MADURA PEARL 4922K-52 | |
| BATH | CALCUTTA MARBLE 4925K-07 | |
| | | |
| | | |
| | | |
| | | |

Comment

3. Ceramic Flooring

| | Selection | Threshold |
|-------------------------|------------------------------|-----------|
| Entrance Vestibule | MALENA ICE 46-164 13 X 13 | |
| Main Hall | MALENA ICE 46-164 13 X 13 | |
| Kitchen / Breakfast | MALENA ICE 46-164 13 X 13 | |
| Laundry Room | KEATON CARBON 46-175 13 X 13 | |
| Powder Room | MALENA ICE 46-164 13 X 13 | |
| Master Ensuite Bathroom | MALENA IVORY 46-168 13 X 13 | |
| Bath | MALENA ICE 46-164 13 X 13 | |
| MUD ROOM | MALENA ICE 46-164 13 X 13 | |
| | | |
| | | |
| | | |

Comment



Property: 276 Right

Project: Bradford Capital Holdings Inc.

Model and Elevation: The Sedona 1 (30-1) Elev A

26-Nov-15

Plan #: 51M-1063

4. Ceramic Wall Tile

| 4. Ceramic Wall Tile | | Selection | Describe |
|-------------------------|----------------|----------------------------|----------|
| Master Ensuite Bathroom | | | |
| | Tub Deck Wall | MALENA IVORY 52-191 8 X 10 | |
| | Tub Deck | MALENA IVORY 52-191 8 X 10 | |
| | Tub Deck Skirt | MALENA IVORY 52-191 8 X 10 | |
| | Shower Stall | MALENA IVORY 52-191 8 X 10 | |
| BATH | | MALENA ICE 52-189 8 X 10 | |
| | | | |
| | | | |
| | | | |
| | | | |
| Kitchen Backsplash | | | |

Delete all Ceramic Accessories (Paper Holder;Towel Bar; Soap Dishes) ☒ Yes ☐ No

Comment

*****DELETE ALL CERAMIC DETAILS IN ALL BATHROOMS*****

** Refer to Construction Summary - STANDARD GROUT THROUGHOUT UNLESS SPECIFIED

5. Carpeting

| | |
|-------------------------------------|--------------------------|
| Main Hall | SEE CERAMIC DETAILS |
| Living Room | N/A |
| Dining Room | N/A |
| Family Room | SEE HARDWOOD DETAILS |
| Den / Library / Study | N/A |
| Basement Landing(If Applies) | N/A |
| Lower Landing (If Applies) | SEE HARDWOOD DETAILS |
| Upper Landing | SEE HARDWOOD DETAILS |
| Upper Hall | SEE HARDWOOD DETAILS |
| Master Bedroom | 2369 SUN RIVER 728 SUMAC |
| Bedroom #2 | 2369 SUN RIVER 728 SUMAC |
| Bedroom #3 | 2369 SUN RIVER 728 SUMAC |
| Bedroom #4 | N/A |
| Bedroom #5 | N/A |
| | |

| | | |
|------------------|-----------------|-------------------|
| Underpad | Type | Area |
| | 10MM (STANDARD) | ALL BEDROOMS |
| Carpet on Stairs | Capped | Runner - *Upgrade |
| Comment | NONE | NONE |

** Refer to Construction Summary



INTERIOR COLOUR SCHEME

| | | | |
|------------------------------|---------------------------|-----------------------------|--------------------------------|
| Purchasers: | ANNA BECKER & ILYA BECKER | Property: | 276 Right |
| Telephone Res. / Bus: | (647) 299-3712 / | Project: | Bradford Capital Holdings Inc. |
| Decor Advisor: | Daneya Zambri | Model and Elevation: | The Sedona 1 (30-1) Elev A |
| Lock Date: | 8-Sep-16 | 26-Nov-15 | Plan #: 51M-1063 |

6. Hardwood

| | |
|------------------------------|--|
| Kitchen | SEE CERAMIC DETAILS |
| Main Hall | SEE CERAMIC DETAILS |
| Living Room | N/A |
| Dining Room | 3 1/4" CARBON (UPGRADE 2) - MERCIER RED OAK |
| Family Room | 3 1/4" CARBON (UPGRADE 2) - MERCIER RED OAK |
| Den / Library / Study | N/A |
| Basement Landing(If Applies) | N/A |
| Lower Landing (If Applies) | 3 1/4" CARBON (UPGRADE 2) - MERCIER RED OAK |
| Upper Landing | 3 1/4" CARBON (UPGRADE 2) - MERCIER RED OAK |
| Upper Hall | 3 1/4" CARBON (UPGRADE 2) - MERCIER RED OAK |
| Master Bedroom | SEE CARPET DETAILS |
| Bedroom #2 | SEE CARPET DETAILS |
| Bedroom #3 | SEE CARPET DETAILS |
| Bedroom #4 | N/A |
| Bedroom #5 | N/A |
| | |

Comment

7. Plumbing Fixtures

| | |
|-------------------------|---------------------------|
| Powder Room | BATH. SINK STANDARD-L4621 |
| Master Ensuite Bathroom | BATH. SINK STANDARD-L4621 |
| BATH | BATH. SINK STANDARD-L4621 |
| KITCHEN | KITCHEN STANDARD- 7545C |
| | |
| | |
| | |

Waterline for Fridge ☐ Yes ☒ No

Comment

** Refer to Construction Summary



INTERIOR COLOUR SCHEME

Purchasers:

ANNA BECKER & ILYA BECKER

Property: 276 Right

Telephone Res. / Bus:

(647) 299-3712 /

Project: Bradford Capital Holdings Inc.

Decor Advisor:

Daneya Zambri

Model and Elevation: The Sedona 1 (30-1) Elev A

Lock Date:

8-Sep-16

26-Nov-15

Plan #: 51M-1063

8. Trim Carpentry

Interior Doors

STD

Front Door Glass Inserts

STD

Door Handles

STANDARD-3820 STN

Interior Trim

STANDARD

Comment

** Refer to Construction Summary

9. Electrical

Plugs and Switches

☒ White

Hood Fan

APPLIANCE PACKAGE

Custom Fan Insert

Appliances

Built in Cooktop

☐ Yes ☒ No

Built in Oven

☐ Yes ☒ No

Gas Stove

☐ Yes ☒ No

Microwave

☐ Yes ☐ OTR ☒ No

Comment

** Refer to Construction Summary

10. Railings and Pickets

Railing Type

OAK

Colour

STAIN TO MATCH HARDWOOD

SpindleType

UPGRADE 2 LEVEL 1 WROUGHT IRON

Colour

BLACK

Stringer / Riser

STAIN TO MATCH HARDWOOD

Treads

STAIN TO MATCH HARDWOOD

Comment

Oak Stairs

☒ Yes ☐ No

STAIN TO MATCH HARDWOOD - MERCIER RED OAK - CARBON

** Refer to Construction Summary



INTERIOR COLOUR SCHEME

| | | | |
|------------------------------|---------------------------|-----------------------------|--------------------------------|
| Purchasers: | ANNA BECKER & ILYA BECKER | Property: | 276 Right |
| Telephone Res. / Bus: | (647) 299-3712 / | Project: | Bradford Capital Holdings Inc. |
| Decor Advisor: | Daneya Zambri | Model and Elevation: | The Sedona 1 (30-1) Elev A |
| Lock Date: | 8-Sep-16 | 26-Nov-15 | Plan #: 51M-1063 |

11. Crown Mouldings

| | | | | | |
|---------------------------|------|--|--------------------------|------|--|
| Entrance Vestibule | NONE | | Kitchen/Breakfast | NONE | |
| Main Hall | NONE | | Den/Library | NONE | |
| Living Room | NONE | | Lower Landing | NONE | |
| Dining Room | NONE | | | | |
| Family Room | NONE | | | | |

Comment

** Refer to Construction Summary

12. Wall Paint

| | |
|---------------------|---------------------|
| Main Floor | GREENPARK WARM GREY |
| Second Floor | GREENPARK WARM GREY |
| | 7701 |

Smooth Ceilings First Floor ☐ Yes ☒ No

Comment

** Refer to Construction Summary

13. Fireplace

| | | | |
|-----------------------|--|--|--|
| | Living Room | Family Room | Other Room - Specify |
| | PurchasedAs Per Plan N/A | PurchasedAs Per Plan N/A | PurchasedAs Per Plan N/A |
| | <input type="radio"/> <input type="radio"/> <input checked="" type="radio"/> | <input type="radio"/> <input type="radio"/> <input checked="" type="radio"/> | <input type="radio"/> <input type="radio"/> <input checked="" type="radio"/> |
| Fireplace Type | | | |
| Mantle Type | | | |
| Colour / Stain | | | |
| Surround | | | |
| Hearth | | | |

Comment

** Refer to Construction Summary



INTERIOR COLOUR SCHEME

| | | | |
|-----------------------|---------------------------|----------------------|--------------------------------|
| Purchasers: | ANNA BECKER & ILYA BECKER | Property: | 276 Right |
| Telephone Res. / Bus: | (647) 299-3712 / | Project: | Bradford Capital Holdings Inc. |
| Decor Advisor: | Daneya Zambri | Model and Elevation: | The Sedona 1 (30-1) Elev A |
| Lock Date: | 8-Sep-16 | 26-Nov-15 | Plan #: 51M-1063 |

14. Heating and Air Conditioning

| | |
|----------------------------------|-------------------------|
| Air Conditioning | Gas Provisions Stove |
| Gas Provisions Dryer | Gas Provisions Barbecue |
| Comment | |
| ** Refer to Construction Summary | |

15. General Comments

| |
|----------------------------------|
| ** Refer to Construction Summary |
|----------------------------------|

Disclaimers and Notes

| | |
|--|--|
| Purchaser Initials | |
| | 1) Colours of all materials are as close as possible to builder's selection, but not necessarily identical due to variances in manufacturing. |
| | 2) Any extras listed above are null and void unless accompanied by a separate invoice/amendment. Said invoice must be paid in full. |
| | 3) The Purchaser acknowledges that after Interior Colour Selection form is signed and dated, a \$250 admin fee will be applicable for changes, deletions or alterations other than re-selection due to unavailability. |
| | 4) The Purchaser acknowledges reading and accepting the "Bayview Wellington Homes Decor Centre Disclaimers" form. This document contains other miscellaneous disclaimers. |
| This Interior Colour Selection is final and approved by: | |
| Signature:_____ | Date: _____ Signature:_____ Date: _____ |



INTERIOR COLOUR SCHEME

| | | | |
|------------------------------|---------------------------|-----------------------------|--------------------------------|
| Purchasers: | ANNA BECKER & ILYA BECKER | Property: | 276 Right |
| Telephone Res. / Bus: | (647) 299-3712 / | Project: | Bradford Capital Holdings Inc. |
| Decor Advisor: | Daneya Zambri | Model and Elevation: | The Sedona 1 (30-1) Elev A |
| Lock Date: | 8-Sep-16 | | Plan #: 51M-1063 |



INTERIOR COLOUR SCHEME

Purchasers:

ANNA BECKER & ILYA BECKER

Property:

276 Right

Telephone Res. / Bus:

(647) 299-3712 /

Project:

Bradford Capital Holdings Inc.

Decor Advisor:

Daneya Zambri

Model and Elevation:

The Sedona 1 (30-1) Elev A

Lock Date:

8-Sep-16

26-Nov-15

Plan #:

51M-1063

Layout Changes:

☐ Yes ☒ No

Sketch Attached:

☒ Yes ☐ No

Exterior Colour Scheme:

#2

1. Kitchen and Vanities

| | Style and Colour | Hardware |
|-------------------------|-------------------------------|----------|
| Kitchen / Breakfast | MANCHESTER MAPLE SOAPSTONE CL | 9667 |
| Laundry Room | BELWOOD ONTARIO WHITE | 9671 |
| Powder Room | N/A | N/A |
| Master Ensuite Bathroom | CAMDEN MAPLE OYSTER CL | 9661 |
| BATH | CAMDEN MAPLE SHALE GREY | 9661 |
| | | |
| | | |
| | | |
| | | |

Comment

1. 66CM "COUNTER DEPTH" FRIDGE CABINET (1 GABLE & CABINET 59CM DEEP)

2. UPPER ANGLE CORNER

3.LOWER LIGHT VALANCE

2. Counter Top

| | Counter | Edge |
|-------------------------|--------------------------|------|
| Kitchen / Breakfast | MADURA PEARL 4922K-52 | |
| Laundry Room | FROSTY WHITE 1573-60 | |
| Powder Room | N/A | |
| Master Ensuite Bathroom | MADURA PEARL 4922K-52 | |
| BATH | CALCUTTA MARBLE 4925K-07 | |
| | | |
| | | |
| | | |
| | | |

Comment

3. Ceramic Flooring

| | Selection | Threshold |
|-------------------------|------------------------------|-----------|
| Entrance Vestibule | MALENA ICE 46-164 13 X 13 | |
| Main Hall | MALENA ICE 46-164 13 X 13 | |
| Kitchen / Breakfast | MALENA ICE 46-164 13 X 13 | |
| Laundry Room | KEATON CARBON 46-175 13 X 13 | |
| Powder Room | MALENA ICE 46-164 13 X 13 | |
| Master Ensuite Bathroom | MALENA IVORY 46-168 13 X 13 | |
| Bath | MALENA ICE 46-164 13 X 13 | |
| MUD ROOM | MALENA ICE 46-164 13 X 13 | |
| | | |
| | | |
| | | |

Comment



Property: 276 Right

Project: Bradford Capital Holdings Inc.

Model and Elevation: The Sedona 1 (30-1) Elev A

26-Nov-15

Plan #: 51M-1063

4. Ceramic Wall Tile

Delete all Ceramic Accessories (Paper Holder;Towel Bar; Soap Dishes) ☒ Yes ☐ No

Comment

*****DELETE ALL CERAMIC DETAILS IN ALL BATHROOMS*****

**** Refer to Construction Summary - STANDARD GROUT THROUGHOUT UNLESS SPECIFIED**

5. Carpeting

| Carpet on Stairs | Capped | Runner - *Upgrade |
|------------------|--------|-------------------|
| Comment | | |

** Refer to Construction Summary



INTERIOR COLOUR SCHEME

| | | | |
|------------------------------|---------------------------|-----------------------------|--------------------------------|
| Purchasers: | ANNA BECKER & ILYA BECKER | Property: | 276 Right |
| Telephone Res. / Bus: | (647) 299-3712 / | Project: | Bradford Capital Holdings Inc. |
| Decor Advisor: | Daneya Zambri | Model and Elevation: | The Sedona 1 (30-1) Elev A |
| Lock Date: | 8-Sep-16 | 26-Nov-15 | Plan #: 51M-1063 |

6. Hardwood

| | |
|------------------------------|--|
| Kitchen | |
| Main Hall | SEE CERAMIC DETAILS |
| Living Room | N/A |
| Dining Room | 3 1/4" CARBON (UPGRADE 2) - MERCIER RED OAK |
| Family Room | 3 1/4" CARBON (UPGRADE 2) - MERCIER RED OAK |
| Den / Library / Study | N/A |
| Basement Landing(If Applies) | N/A |
| Lower Landing (If Applies) | 3 1/4" CARBON (UPGRADE 2) - MERCIER RED OAK |
| Upper Landing | 3 1/4" CARBON (UPGRADE 2) - MERCIER RED OAK |
| Upper Hall | 3 1/4" CARBON (UPGRADE 2) - MERCIER RED OAK |
| Master Bedroom | SEE CARPET DETAILS |
| Bedroom #2 | SEE CARPET DETAILS |
| Bedroom #3 | SEE CARPET DETAILS |
| Bedroom #4 | N/A |
| Bedroom #5 | N/A |
| | |

Comment

7. Plumbing Fixtures

| | |
|-------------------------|---------------------------|
| Powder Room | BATH. SINK STANDARD-L4621 |
| Master Ensuite Bathroom | BATH. SINK STANDARD-L4621 |
| BATH | BATH. SINK STANDARD-L4621 |
| KITCHEN | KITCHEN STANDARD- 7545C |
| | |
| | |
| | |

Waterline for Fridge ☐ Yes ☒ No

Comment

** Refer to Construction Summary



INTERIOR COLOUR SCHEME

Purchasers:

ANNA BECKER & ILYA BECKER

Property:

276 Right

Telephone Res. / Bus:

(647) 299-3712 /

Project:

Bradford Capital Holdings Inc.

Decor Advisor:

Daneya Zambri

Model and Elevation:

The Sedona 1 (30-1) Elev A

Lock Date:

8-Sep-16

26-Nov-15

Plan #:

51M-1063

8. Trim Carpentry

Interior Doors

STD

Front Door Glass Inserts

STD

Door Handles

STANDARD-3820 STN

Interior Trim

STANDARD

Comment

** Refer to Construction Summary

9. Electrical

Plugs and Switches

☒ White

Hood Fan

APPLIANCE PACKAGE

Custom Fan Insert

Appliances

Built in Cooktop

☐ Yes ☒ No

Built in Oven

☐ Yes ☒ No

Gas Stove

☐ Yes ☒ No

Microwave

☐ Yes ☐ OTR ☒ No

Comment

** Refer to Construction Summary

10. Railings and Pickets

Railing Type

OAK

Colour

STAIN TO MATCH HARDWOOD

SpindleType

UPGRADE 2 LEVEL 1 WROUGHT IRON

Colour

BLACK

Stringer / Riser

STAIN TO MATCH HARDWOOD

Treads

STAIN TO MATCH HARDWOOD

Comment

Oak Stairs

☒ Yes ☐ No

STAIN TO MATCH HARDWOOD - MERCIER RED OAK - CARBON

** Refer to Construction Summary



INTERIOR COLOUR SCHEME

| | | | |
|------------------------------|---------------------------|-----------------------------|--------------------------------|
| Purchasers: | ANNA BECKER & ILYA BECKER | Property: | 276 Right |
| Telephone Res. / Bus: | (647) 299-3712 / | Project: | Bradford Capital Holdings Inc. |
| Decor Advisor: | Daneya Zambri | Model and Elevation: | The Sedona 1 (30-1) Elev A |
| Lock Date: | 8-Sep-16 | 26-Nov-15 | Plan #: 51M-1063 |

11. Crown Mouldings

| | | | | | |
|---------------------------|------|--|--------------------------|------|--|
| Entrance Vestibule | NONE | | Kitchen/Breakfast | NONE | |
| Main Hall | NONE | | Den/Library | NONE | |
| Living Room | NONE | | Lower Landing | NONE | |
| Dining Room | NONE | | | | |
| Family Room | NONE | | | | |

Comment

** Refer to Construction Summary

12. Wall Paint

| | |
|---------------------|---------------------|
| Main Floor | GREENPARK WARM GREY |
| Second Floor | GREENPARK WARM GREY |
| | 7701 |

Smooth Ceilings First Floor ☐ Yes ☒ No

Comment

** Refer to Construction Summary

13. Fireplace

| | | | |
|-----------------------|--|--|--|
| | Living Room | Family Room | Other Room - Specify |
| | PurchasedAs Per Plan N/A | PurchasedAs Per Plan N/A | PurchasedAs Per Plan N/A |
| | <input type="radio"/> <input type="radio"/> <input checked="" type="radio"/> | <input type="radio"/> <input type="radio"/> <input checked="" type="radio"/> | <input type="radio"/> <input type="radio"/> <input checked="" type="radio"/> |
| Fireplace Type | | | |
| Mantle Type | | | |
| Colour / Stain | | | |
| Surround | | | |
| Hearth | | | |

Comment

** Refer to Construction Summary



INTERIOR COLOUR SCHEME

| | | | |
|-----------------------|---------------------------|----------------------|--------------------------------|
| Purchasers: | ANNA BECKER & ILYA BECKER | Property: | 276 Right |
| Telephone Res. / Bus: | (647) 299-3712 / | Project: | Bradford Capital Holdings Inc. |
| Decor Advisor: | Daneya Zambri | Model and Elevation: | The Sedona 1 (30-1) Elev A |
| Lock Date: | 8-Sep-16 | 26-Nov-15 | Plan #: 51M-1063 |

14. Heating and Air Conditioning

| | |
|----------------------------------|-------------------------|
| Air Conditioning | Gas Provisions Stove |
| Gas Provisions Dryer | Gas Provisions Barbecue |
| Comment | |
| ** Refer to Construction Summary | |

15. General Comments

| |
|----------------------------------|
| ** Refer to Construction Summary |
|----------------------------------|

Disclaimers and Notes

| | |
|--|--|
| Purchaser Initials | |
| | 1) Colours of all materials are as close as possible to builder's selection, but not necessarily identical due to variances in manufacturing. |
| | 2) Any extras listed above are null and void unless accompanied by a separate invoice/amendment. Said invoice must be paid in full. |
| | 3) The Purchaser acknowledges that after Interior Colour Selection form is signed and dated, a \$250 admin fee will be applicable for changes, deletions or alterations other than re-selection due to unavailability. |
| | 4) The Purchaser acknowledges reading and accepting the "Bayview Wellington Homes Decor Centre Disclaimers" form. This document contains other miscellaneous disclaimers. |
| This Interior Colour Selection is final and approved by: | |
| Signature:_____ | Date: _____ Signature:_____ Date: _____ |



INTERIOR COLOUR SCHEME

| | | | |
|------------------------------|---------------------------|-----------------------------|--------------------------------|
| Purchasers: | ANNA BECKER & ILYA BECKER | Property: | 276 Right |
| Telephone Res. / Bus: | (647) 299-3712 / | Project: | Bradford Capital Holdings Inc. |
| Decor Advisor: | Daneya Zambri | Model and Elevation: | The Sedona 1 (30-1) Elev A |
| Lock Date: | 8-Sep-16 | | Plan #: 51M-1063 |

30' semis

Sedona
Elev 1
276-R

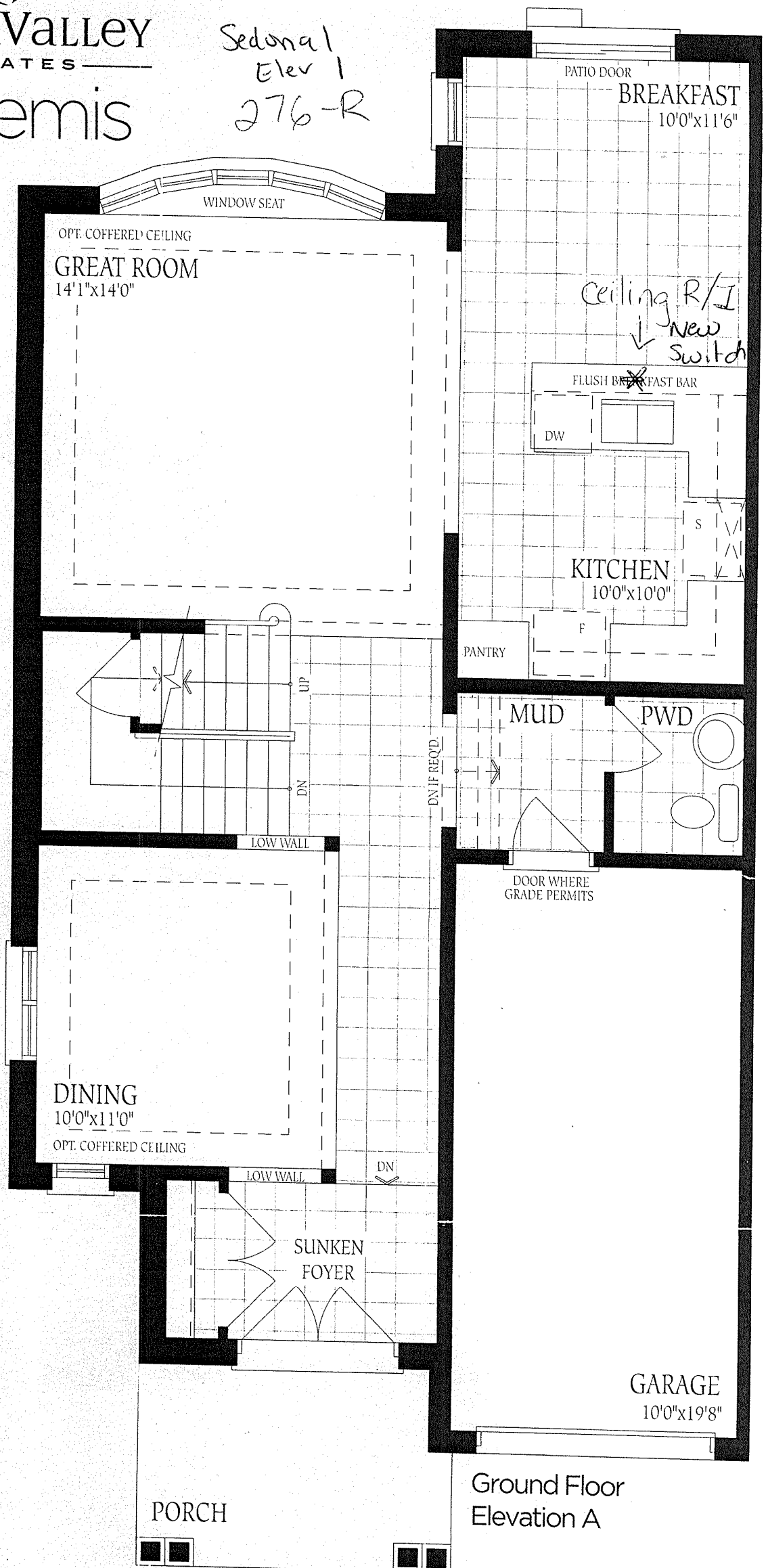

Ground Floor
Elevation A

The Sedona 1 1935 SQ.FT.

Elev A. 276-R

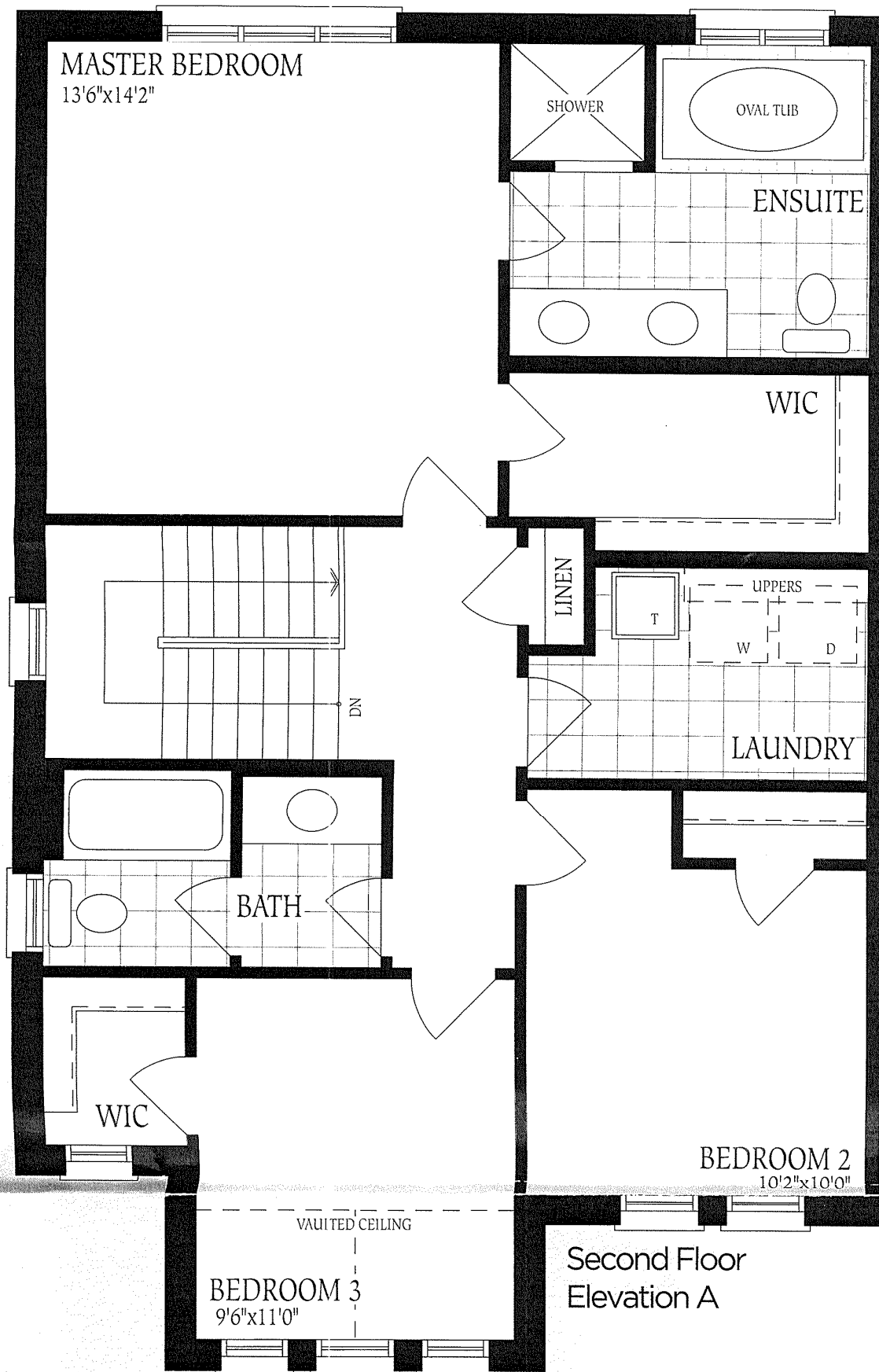

Sedonal Elev A
276-R

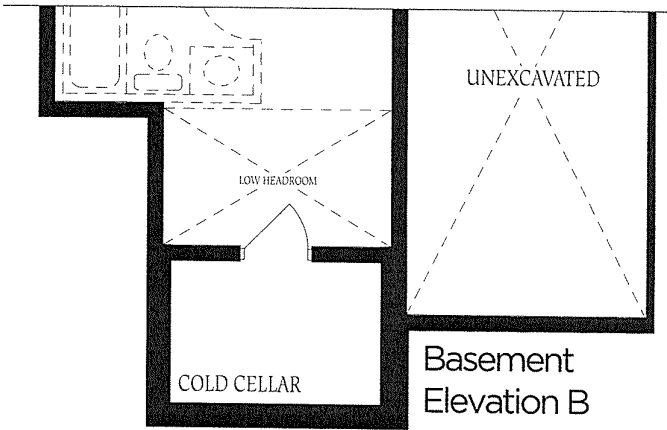
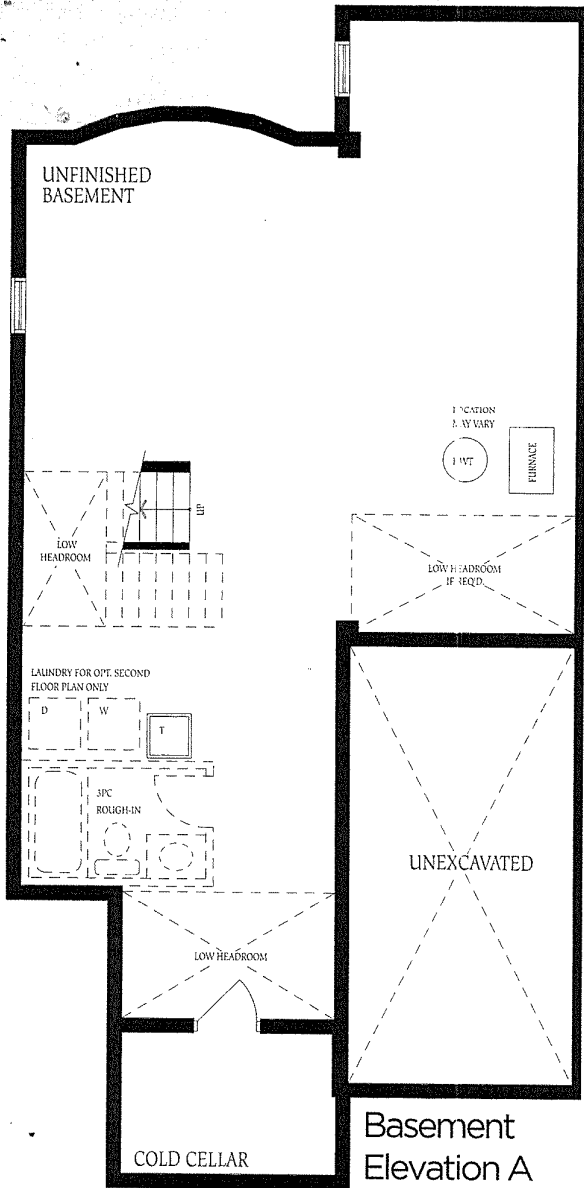

The fl
constr
of floo
floor sq