



CONSTRUCTION SUMMARY

Block 411 Unit 5 - 1 - The Napa 6 (TH-6E) Elev A
HARDWOOD FLOORING

Inv.133	1 - HARDWOOD - STANDARD - 2¼ MERCIER SOLID OAK - STANDARD COLOURS - LANDING
Line1262	Note:
29Jun15 / 9Sep15	



INTERIOR COLOUR SCHEME

Purchasers:

AMANPREET K CHAUHAN & KULWINDER K SI

Property:

Block 411 Unit 5

Telephone Res. / Bus:

(416) 985-6866 /

Project:

Bradford Capital Holdings Inc.

Decor Advisor:

Jessica Boardman

Model and Elevation:

The Napa 6 (TH-6E) Elev A

Lock Date:

10-Sep-16

10-Nov-15

Plan #:

51M-1063

Layout Changes:

☐ Yes ☒ No

Sketch Attached:

☒ Yes ☐ No

Exterior Colour Scheme:

#2

1. Kitchen and Vanities

	Style and Colour	Hardware
Kitchen / Breakfast	SLAB PVC-SUNFLOWER SEED	9667
Laundry Room	BELLWOOD -ONTARIO WHITE	9677
Powder Room	N/A	
Master Ensuite Bathroom	SLAB PVC-SUNFLOWER SEED	9677
BATH	SLAB PVC-SUNFLOWER SEED	9677

Comment

2. Counter Top

	Counter	Edge
Kitchen / Breakfast	WHITE CARRARA 4924-38	
Laundry Room	FROSTY WHITE-1573-60	
Powder Room	N/A	
Master Ensuite Bathroom	WHITE CARRARA 4924-38	
BATH	WHITE CARRARA 4924-38	

Comment

3. Ceramic Flooring

	Selection	Threshold
Entrance Vestibule	KEATON ICE 46-173 13 X13	
Main Hall	KEATON ICE 46-173 13 X13	
Kitchen / Breakfast	KEATON ICE 46-173 13 X13	
Laundry Room	KEATON ICE 46-173 13 X13	
Powder Room	KEATON ICE 46-173 13 X13	
Master Ensuite Bathroom	KEATON ICE 46-173 13 X13	
BATH	KEATON ICE 46-173 13 X13	

Comment



INTERIOR COLOUR SCHEME

Purchasers:

AMANPREET K CHAUHAN & KULWINDER K SI

Property:

Block 411 Unit 5

Telephone Res. / Bus:

(416) 985-6866 /

Project:

Bradford Capital Holdings Inc.

Decor Advisor:

Jessica Boardman

Model and Elevation:

The Napa 6 (TH-6E) Elev A

Lock Date:

10-Sep-16

10-Nov-15

Plan #:

51M-1063

4. Ceramic Wall Tile

Master Ensuite Bathroom

Selection

Describe

Tub Deck Wall

KEATON ICE 52-192 8 X 10

Tub Deck

KEATON ICE 52-192 8 X 10

Tub Deck Skirt

KEATON ICE 52-192 8 X 10

Shower Stall

KEATON ICE 52-192 8 X 10

BATH

KEATON ICE 52-192 8 X 10

Kitchen Backsplash

Delete all Ceramic Accessories (Paper Holder;Towel Bar; Soap Dishes)

☐ Yes

☒ No

Comment

** Refer to Construction Summary - STANDARD GROUT THROUGHOUT UNLESS SPECIFIED

5. Carpeting

Main Hall

SEE TILE DETAILS

Living Room

N/A

Dining Room

N/A

Family Room

SEE HARDWOOD DETAILS

Den / Library / Study

N/A

Basement Landing(If Applies)

N/A

Lower Landing (If Applies)

SEE HARDWOOD DETAILS

Upper Landing

SEE HARDWOOD DETAILS

Upper Hall

2369 SUNRIVER- 713 SILVER MAPLE

Master Bedroom

2369 SUNRIVER- 713 SILVER MAPLE

Bedroom #2

2369 SUNRIVER- 713 SILVER MAPLE

Bedroom #3

2369 SUNRIVER- 713 SILVER MAPLE

Bedroom #4

2369 SUNRIVER- 713 SILVER MAPLE

Bedroom #5

N/A

Underpad

Type

Area

10MM STANDARD

ALL BEDROOMS AND UPPER HALL

Carpet on Stairs

Capped

Runner - *Upgrade

NO

Comment

** Refer to Construction Summary



INTERIOR COLOUR SCHEME

Purchasers:

AMANPREET K CHAUHAN & KULWINDER K SI

Property:

Block 411 Unit 5

Telephone Res. / Bus:

(416) 985-6866 /

Project:

Bradford Capital Holdings Inc.

Decor Advisor:

Jessica Boardman

Model and Elevation:

The Napa 6 (TH-6E) Elev A

Lock Date:

10-Sep-16

10-Nov-15

Plan #:

51M-1063

6. Hardwood

Kitchen	SEE TILE DETAILS
Main Hall	SEE TILE DETAILS
Living Room	N/A
Dining Room	N/A
Family Room	CHENE ROUGE/RED OAK 2 1/4"-ACORN BROWN
Den / Library / Study	N/A
Basement Landing(If Applies)	N/A
Lower Landing (If Applies)	CHENE ROUGE/RED OAK 2 1/4"-NATURAL
Upper Landing	CHENE ROUGE/RED OAK 2 1/4"-NATURAL
Upper Hall	SEE CARPET DETAILS
Master Bedroom	SEE CARPET DETAILS
Bedroom #2	SEE CARPET DETAILS
Bedroom #3	SEE CARPET DETAILS
Bedroom #4	SEE CARPET DETAILS
Bedroom #5	N/A

Comment

7. Plumbing Fixtures

Powder Room	STANDARD
Master Ensuite Bathroom	STANDARD
BATH	STANDARD
KITCHEN	STANDARD

Waterline for Fridge ☐ Yes ☒ No

Comment

** Refer to Construction Summary



INTERIOR COLOUR SCHEME

Purchasers:

AMANPREET K CHAUHAN & KULWINDER K SI

Property:

Block 411 Unit 5

Telephone Res. / Bus:

(416) 985-6866 /

Project:

Bradford Capital Holdings Inc.

Decor Advisor:

Jessica Boardman

Model and Elevation:

The Napa 6 (TH-6E) Elev A

Lock Date:

10-Sep-16

10-Nov-15

Plan #:

51M-1063

8. Trim Carpentry

Interior Doors

STD

Front Door Glass Inserts

Door Handles

3820STD

Interior Trim

STD

Comment

** Refer to Construction Summary

9. Electrical

Plugs and Switches

☒ White

Hood Fan

APPLIANCE PACKAGE

Custom Fan Insert

Appliances

Built in Cooktop

☐ Yes ☒ No

Built in Oven

☐ Yes ☒ No

Gas Stove

☐ Yes ☒ No

Microwave

☐ Yes ☐ OTR ☒ No

Comment

** Refer to Construction Summary

10. Railings and Pickets

Railing Type

OAK

SpindleType

STANDARD OAK

Stringer / Riser

NATURAL

Comment

Colour

NATURAL

Colour

NATURAL

Treads

NATURAL

Oak Stairs

☒ Yes ☐ No

** Refer to Construction Summary



INTERIOR COLOUR SCHEME

Purchasers:

AMANPREET K CHAUHAN & KULWINDER K SI

Telephone Res. / Bus:

(416) 985-6866 /

Decor Advisor:

Jessica Boardman

Lock Date:

10-Sep-16

Property:

Block 411 Unit 5

Project:

Bradford Capital Holdings Inc.

Model and Elevation:

The Napa 6 (TH-6E) Elev A

Plan #:

51M-1063

10-Nov-15

11. Crown Mouldings

Entrance Vestibule	NONE		Kitchen/Breakfast	NONE	
Main Hall	NONE		Den/Library	NONE	
Living Room	NONE		Lower Landing	NONE	
Dining Room	NONE				
Family Room	NONE				

Comment

** Refer to Construction Summary

12. Wall Paint

Main Floor	7701 WARM GREY
Second Floor	7701 WARM GREY

Smooth Ceilings First Floor ☐ Yes ☒ No

Comment

** Refer to Construction Summary

13. Fireplace

	Living Room	Family Room	Other Room - Specify
	PurchasedAs Per Plan N/A	PurchasedAs Per Plan N/A	PurchasedAs Per Plan N/A
	<input type="radio"/> <input type="radio"/> <input checked="" type="radio"/>	<input type="radio"/> <input type="radio"/> <input checked="" type="radio"/>	<input type="radio"/> <input type="radio"/> <input checked="" type="radio"/>
Fireplace Type			
Mantle Type			
Colour / Stain			
Surround			
Hearth			

Comment

** Refer to Construction Summary



INTERIOR COLOUR SCHEME

Purchasers:

AMANPREET K CHAUHAN & KULWINDER K SI

Property:

Block 411 Unit 5

Telephone Res. / Bus:

(416) 985-6866 /

Project:

Bradford Capital Holdings Inc.

Decor Advisor:

Jessica Boardman

Model and Elevation:

The Napa 6 (TH-6E) Elev A

Lock Date:

10-Sep-16

10-Nov-15

Plan #:

51M-1063

14. Heating and Air Conditioning

Air Conditioning	Gas Provisions Stove
Gas Provisions Dryer	Gas Provisions Barbecue
Comment	
<div>** Refer to Construction Summary</div>	

15. General Comments

** Refer to Construction Summary

Disclaimers and Notes

Purchaser Initials

1) Colours of all materials are as close as possible to builder's selection, but not necessarily identical due to variances in manufacturing.

2) Any extras listed above are null and void unless accompanied by a separate invoice/amendment. Said invoice must be paid in full.

3) The Purchaser acknowledges that after Interior Colour Selection form is signed and dated, a \$250 admin fee will be applicable for changes, deletions or alterations other than re-selection due to unavailability.

4) The Purchaser acknowledges reading and accepting the "Bayview Wellington Homes Decor Centre Disclaimers" form. This document contains other miscellaneous disclaimers.

This Interior Colour Selection is final and approved by:

Signature:_____

Date: _____

Signature:_____

Date: _____



INTERIOR COLOUR SCHEME

Purchasers:	AMANPREET K CHAUHAN & KULWINDER K SI	Property:	Block 411 Unit 5
Telephone Res. / Bus:	(416) 985-6866 /	Project:	Bradford Capital Holdings Inc.
Decor Advisor:	Jessica Boardman	Model and Elevation:	The Napa 6 (TH-6E) Elev A
Lock Date:	10-Sep-16	10-Nov-15	Plan #: 51M-1063

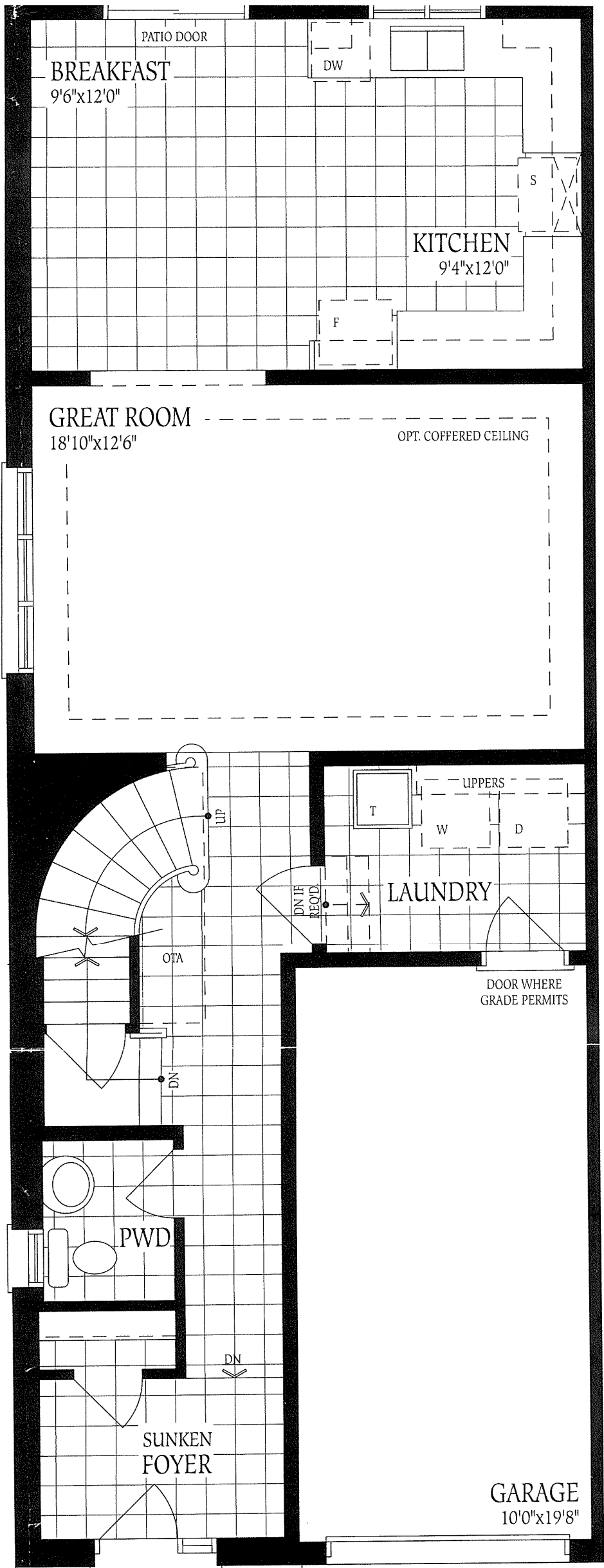

Ground Floor

411-5
Napa 6.-A

apert
n asur
suop
tetu p

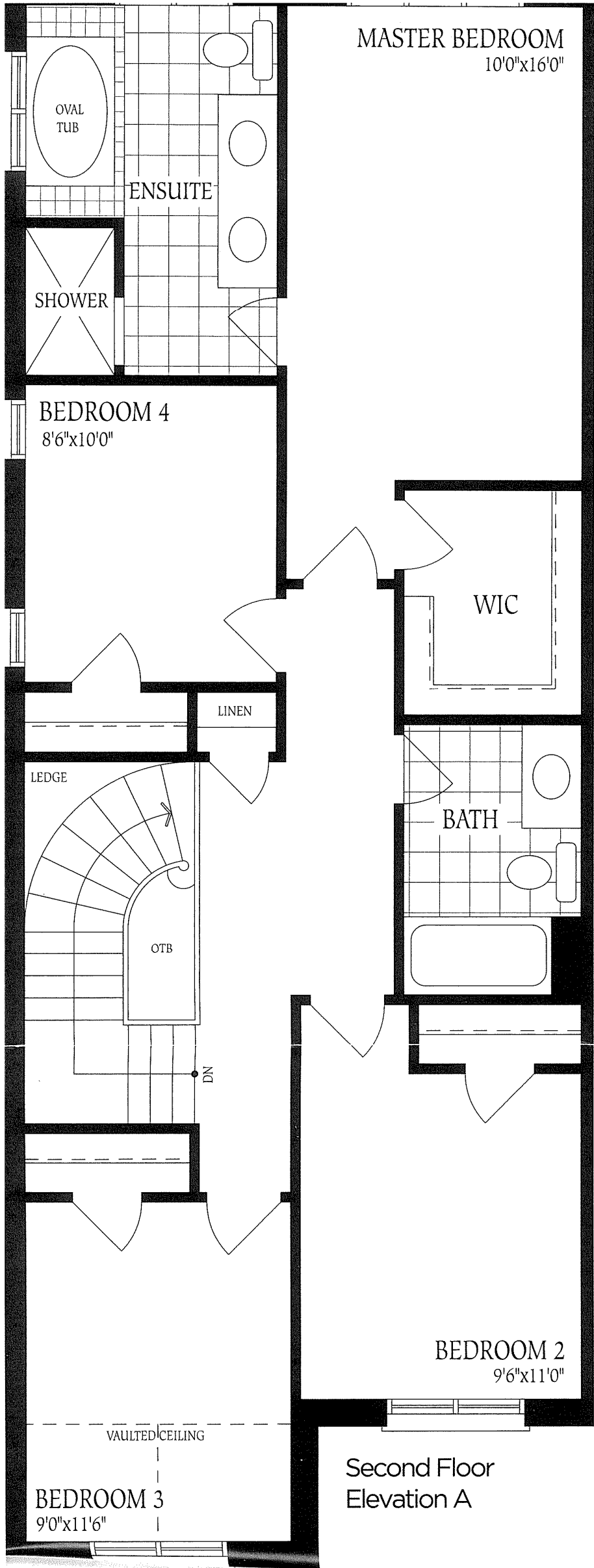

411-5
Napa 6-A
* No
Charges
made *

Second Floor
Elevation A

the

FT.

411-5
napa 6-A
No changes Made
UNFINISHED
BASEMENT

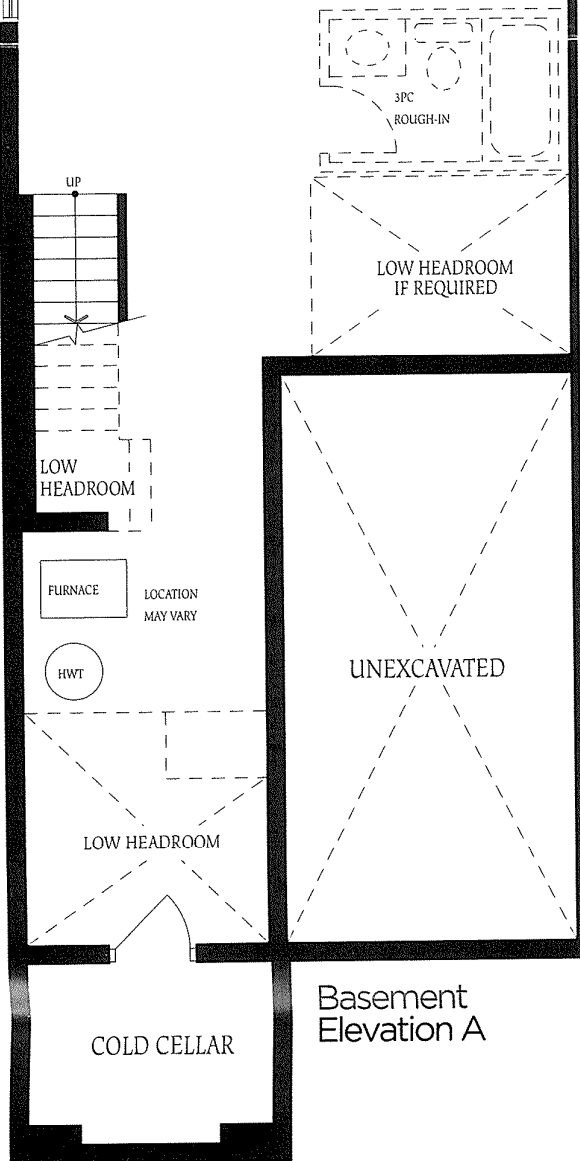

Basement
Elevation A

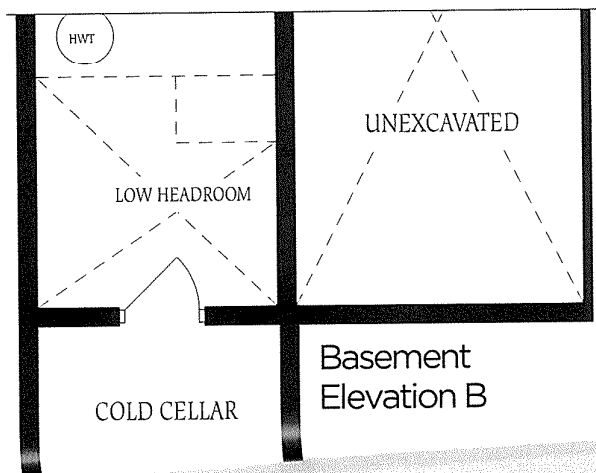

Basement
Elevation B

Concept