



CONSTRUCTION SUMMARY

67 - 1 - PRESTON 12 (35-12) ELEV B

Extras at Time of Sale

Note:

CARPET

COUNTER TOP

Inv.752	1 - MASTER ENSUITE DELETE ONE SINK. (SEE SKETCH A)
Line6900	Note:
5May16 / 2Sep16	
Inv.752	1 - KITCHEN-SINGLE PREP SINK , NEXT TO FRIDGE, (SEE SKETCH "B") SINK: KINDRED - QSLA2217/8 (2 HOLES) FAUCET: DELTA - 1903-DST
Line8172	Note:
5May16 / 2Sep16	
Inv.752	1 - MASTER ENSUITE-VANITY(MAKE UP DESK)RIGHT SIDE OF COUNTERTOP WHERE SINK WAS DELETED, TO HAVE A CHAIR OPENING WITH ONE MAKEUP DRAWER.(SEE ATTACHED SKETCH "" AND PICTURE)
Line8173	Note:
5May16 / 2Sep16	

HARDWOOD FLOORING

PLUMBING

STAIRS AND RAILINGS / NOSINGS

TILE

WINDOWS - EXTERIOR

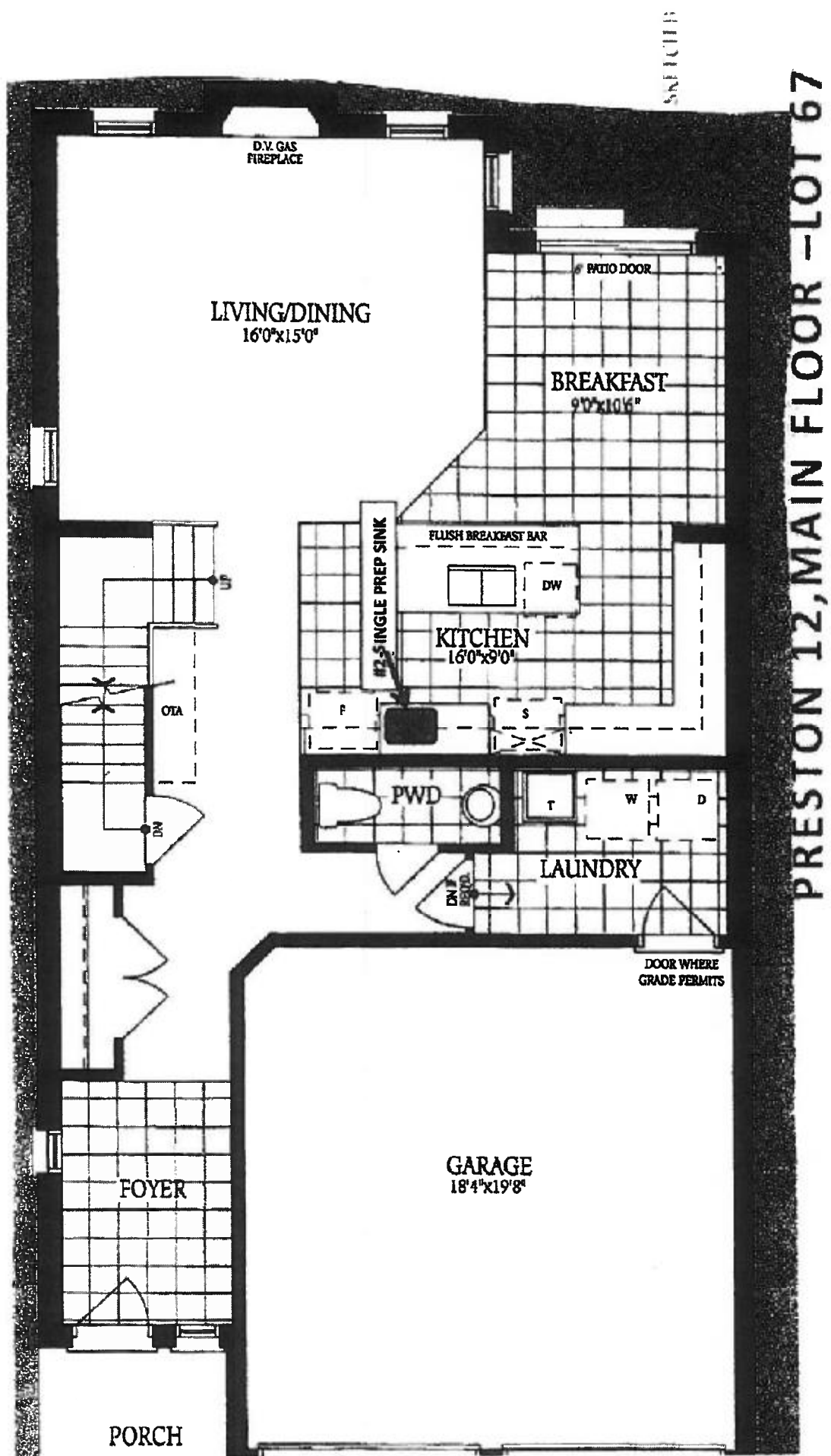

PRESTON 12, SECOND FLOOR - LOT 67

SKETCH

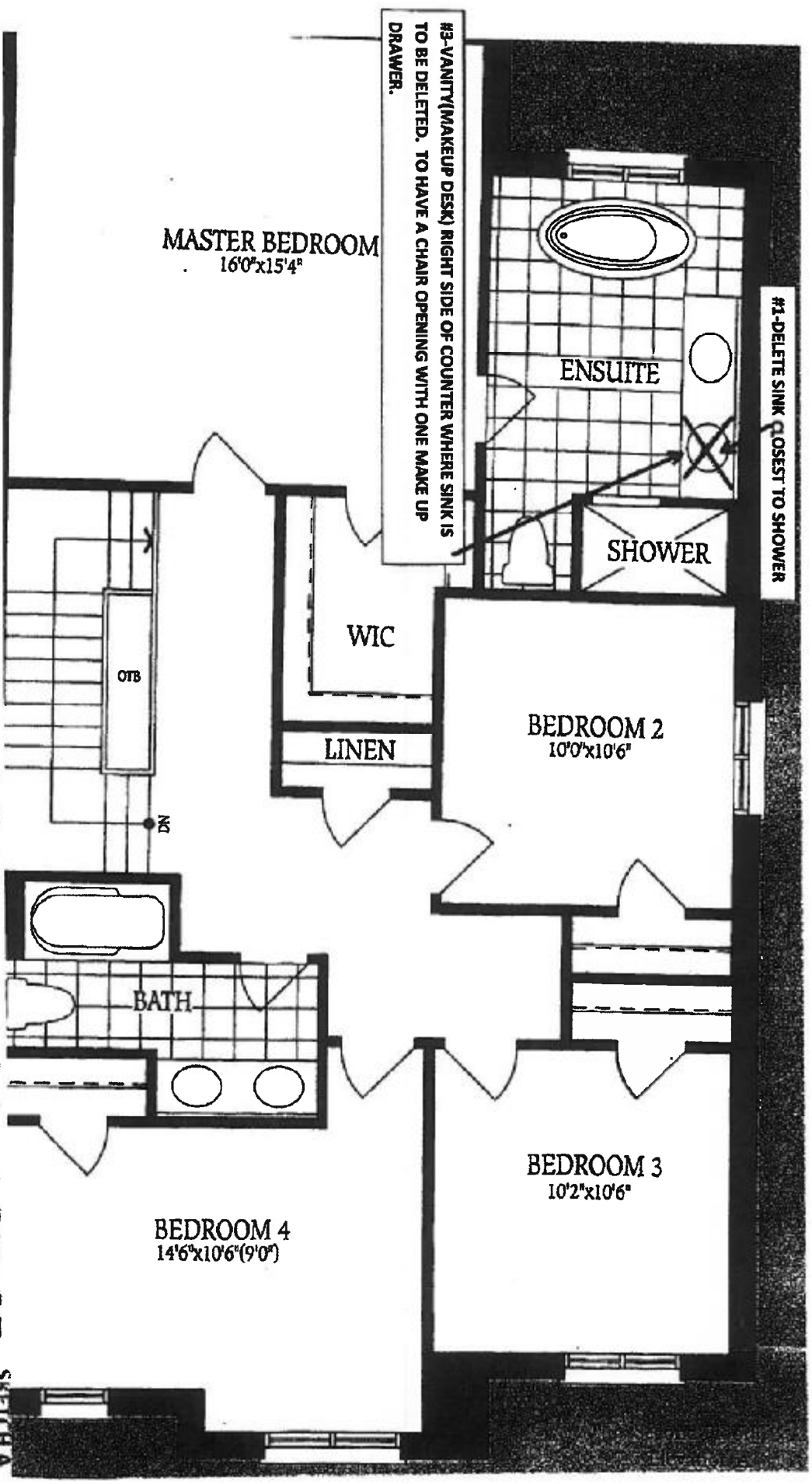

Scrub
Lining

