



CONSTRUCTION SUMMARY

Block 408 Unit 1 - 1 - The Napa 8 (TH-8C) Elev A

Extras at Time of Sale

FIVE FREE APPLIANCES - FRIDGE, RANGE, DISHWASHER & HOOD FAN (STAINLESS STEEL), WASHER & DRYER (WHITE) <i>Worksheet</i> Note:

CABINETRY

Inv. 350	1 - CABINETRY - KITCHEN - GROUP 4 - 6 CLASSIC VIKING PAINT
Line 3159	Note:
3Oct15 / 13Jan16	
Inv. 350	1 - VANITY - MAIN BATHROOM - GROUP 3 VIKING 3
Line 3176	Note: PRICE DOUBLED DUE TO CABINET EXTENSION
3Oct15 / 13Jan16	
Inv. 350	1 - VANITY - ENSUITE BATHROOM - GROUP 3 VIKING 3
Line 3177	Note:
3Oct15 / 13Jan16	
Inv. 1,151	1 - (A13) MICROWAVE CABINET WITH SHELF (OPENING 24 "W X 13 3/4" H)
Line 11389	Note:
27Aug16 / 30Aug16	

CABINETRY - ACCESSORIES

Inv. 350	1 - 66CM "COUNTER DEPTH" FRIDGE CABINET (1 GABLE & CABINET 59CM DEEP)
Line 3166	Note:
3Oct15 / 13Jan16	
Inv. 350	1 - LOWER VALANCE LIGHTING
Line 3163	Note:
3Oct15 / 13Jan16	

CABINETRY - VANITY CABINETS

Inv. 350	2 - VANITY CABINETS - VIKING - VANITY BANK OF DRAWERS - 55CM MAX MASTER ENSUITE & MAIN BATH
Line 3178	Note:
3Oct15 / 13Jan16	

CEILINGS

Inv. 35	1 - SMOOTH CEILINGS - MAIN FLOOR
Line 1372	Note:
28May15 / 16Oct15	
Inv. 35	1 - SMOOTH CEILINGS - 2ND FLOOR
Line 1371	Note:
28May15 / 16Oct15	

CONSTRUCTION

Inv. 35	1 - ADD ADDITIONAL COMPLETE LAUNDRY ROUGH IN , IN BASEMENT - AS PER SKETCH
Line 568	Note:
28May15 / 16Oct15	
Inv. 35	1 - CHANGE LOCATION OF ENTRANCE TO MASTER BEDROOM- AS PER SKETCH
Line 569	Note:
28May15 / 16Oct15	



CONSTRUCTION SUMMARY

Block 408 Unit 1 - 1 - The Napa 8 (TH-8C) Elev A

Inv.35	1 - REMOVE DOOR INTO BATHROOM FROM BEDROOM 3
Line570	Note:
28May15 / 16Oct15	
Inv.35	1 - EXTEND WALL IN BATHROOM TO ACCOMODATE VANITY - AS PER SKETCH
Line571	Note:
28May15 / 16Oct15	
Inv.35	1 - MOVE DOOR LOCATION IN BEDROOM 3 - AS PER SKETCH
Line572	Note:
28May15 / 16Oct15	
Inv.35	1 - CHANGE DIRECTION OF DOOR SWING IN BATHROOM AS PER SKETCH
Line574	Note:
28May15 / 16Oct15	
Inv.375	46 - INCREASE SIZE OF DECK TO 9' x 9'. IF POSSIBLE PLEASE CONSTRUCT THE STAIRCASE AGAINST THE HOUSE AS PER SKETCH.
Line3422	Note: PERMIT PENDING
10Oct15 / 13Jan16	

COUNTER TOP

Inv.350	1 - COUNTER TOP - KITCHEN - UPGRADE 3
Line3423	Note:
3Oct15 / 13Jan16	

ELECTRICAL

Inv.35	1 - VALANCE LIGHTING UNDER KITCHEN CUPBOARD - DOES NOT INCLUDE SWITCH - PRICE IS PER 4 FOOT SECTION- WOULD NEED 3
Line561	Note:
28May15 / 16Oct15	
Inv.35	1 - SWITCH - 2 WAY SWITCH FOR LIGHTING - PRICE IS EACH- FOR LIGHT VALANCE IN KITCHEN
Line562	Note:
28May15 / 16Oct15	
Inv.353	1 - PLUG ON SEPARATE CIRCUIT -MICROWAVE- Next to fridge as per sketch
Line3165	Note:
3Oct15 / 3Oct15	

HARDWOOD FLOORING

Inv.35	1 - HARDWOOD - STANDARD - 2¼ MERCIER SOLID OAK - STANDARD COLOURS - LANDING
Line563	Note:
28May15 / 16Oct15	
Inv.35	1 - HARDWOOD - STANDARD - 2¼ MERCIER SOLID OAK - STANDARD COLOURS - UPPER HALL
Line564	Note:
28May15 / 16Oct15	
Inv.350	1 - HARDWOOD FLOORING - UPGRADE 2 - 3 1/4 MERCIER SOLID OAK - ENTRY
Line3172	Note:
3Oct15 / 13Jan16	



CONSTRUCTION SUMMARY

Block 408 Unit 1 - 1 - The Napa 8 (TH-8C) Elev A

Inv.350	1 - HARDWOOD FLOORING - UPGRADE 2 - 3 1/4 MERCIER SOLID OAK - LANDING
Line3173	Note: PRICE DIFFERENCE DUE TO PAYMENT IN STRUCTURAL APPOINTMENT
3Oct15 / 13Jan16	
Inv.350	1 - HARDWOOD FLOORING - UPGRADE 2 - 3 1/4 MERCIER SOLID OAK - LIVING, DINING, MAIN HALL
Line3174	Note:
3Oct15 / 13Jan16	
Inv.350	1 - HARDWOOD FLOORING - UPGRADE 2 - 3 1/4 MERCIER SOLID OAK - UPPER HALL
Line3175	Note: PRICE DIFFERENCE DUE TO PAYMENT IN STRUCTURAL APPOINTMENT
3Oct15 / 13Jan16	

PAINT AND STAIN

Inv.350	1 - STAIN OAK RAILINGS AND STAIRS - RAILINGS - PICKETS - NEWEL POST - NOSING - STRINGERS - TREADS AND RISERS COMPLETE- - STAIN OAK INCLUDING VARNISH- - STAIN TO MATCH HARDWOOD -CONCRETE GREY
Line3179	Note:
3Oct15 / 13Jan16	

PLUMBING

Inv.35	1 - CREATE DOUBLE SINK IN BATHROOM - AS PER SKETCH- STANDARD CUPBOARDS AND STANDARD COUNTERTOP AND DROP IN SINK
Line573	Note:
28May15 / 16Oct15	
Inv.350	1 - SINK - KITCHEN - UNDERMOUNT SINK - LONDON
Line3161	Note:
3Oct15 / 13Jan16	

STAIRS AND RAILINGS / NOSINGS

Inv.35	1 - UPGRADE RAILING - UPGRADE 1 - OAK
Line567	Note:
28May15 / 16Oct15	

TILE

Inv.350	1 - TILE - KITCHEN AND BREAKFAST - UPGRADE 2
Line3170	Note:
3Oct15 / 13Jan16	
Inv.350	1 - TILE - MUD ROOM - UPGRADE 2
Line3171	Note:
3Oct15 / 13Jan16	



INTERIOR COLOUR SCHEME

Purchasers:

ALEKSANDAR MARKOVSKI & MAUREEN E MA

Telephone Res. / Bus:

(905) 551-1533 /

Decor Advisor:

Monica Ceresna

Lock Date:

10-Oct-15

Property:

Block 408 Unit 1

Project:

Bradford Capital Holdings Inc.

Model and Elevation:

The Napa 8 (TH-8C) Elev A

Plan #:

51M-1063

10-Oct-15

Layout Changes: ☒ Yes ☐ NoSketch Attached: ☒ Yes ☐ No

Exterior Colour Scheme: #7

1. Kitchen and Vanities

	Style and Colour	Hardware
Kitchen / Breakfast	HUMBER- WHITE SUGAR UPGRADE 2	9677
Laundry Room	RIDEAU - ONTARIO WHITE	9677
Powder Room	N/A	
Master Ensuite Bathroom	CAMDEN MAPLE- OYTER CL - UPGRADE 1	9677
BATH	MANCHESTER MAPLE - SHALE GREY UPGRADE 1	9677

Comment

SINK - KITCHEN - UNDERMOUNT SINK - LONDON

2. Counter Top

	Counter	Edge
Kitchen / Breakfast	9260 WHITE ASH - CAESARSTONE- UP #3	SINGLE STRAIGHT
Laundry Room	FROSTY WHITE 1573-60	
Powder Room	N/A	
Master Ensuite Bathroom	WHITE CARRARA 4924-38	
BATH	WHITE CARRARA 4924-38	

Comment

SINK - KITCHEN - UNDERMOUNT SINK - LONDON

3. Ceramic Flooring

	Selection	Threshold
Entrance Vestibule	SEE HARDWOOD DETAILS	
Main Hall	SEE HARDWOOD DETAILS	
Kitchen / Breakfast	AMELIA SMOKE 69-864 12 X 24 UPGR 2	
Laundry Room	CINQ GREY 46-147 13 X13 STANDARD	
Powder Room	CINQ GREY 46-147 13 X13 STANDARD	
Master Ensuite Bathroom	MALENA ICE 46-164 13 X13 STANDARD	
MUD ROOM	AMELIA SMOKE 69-864 12 X 24 UPGR 2	
BATH	CINQ GREY 46-147 13 X13 STANDARD	

Comment

AMELIA SMOKE 69-864 HD POLISHED RECTIFIED PORCELAIN - 12 X 24



INTERIOR COLOUR SCHEME

Purchasers:
Telephone Res. / Bus:
Decor Advisor:
Lock Date:

ALEKSANDAR MARKOVSKI & MAUREEN E MA

(905) 551-1533 /

Monica Ceresna

10-Oct-15

Property: Block 408 Unit 1
Project: Bradford Capital Holdings Inc.
Model and Elevation: The Napa 8 (TH-8C) Elev A
Plan #: 51M-1063

4. Ceramic Wall Tile

Master Ensuite Bathroom

Tub Deck Wall

Tub Deck

Tub Deck Skirt

Shower Stall

BELLINA GREY 52-166 8 X 10

BELLINA GREY 52-166 8 X 10

BELLINA GREY 52-166 8 X 10

BELLINA GREY 52-166 8 X 10

BATH SHOWER

MALENA ICE 52-189 8 X 10

Kitchen Backsplash

NONE

Delete all Ceramic Accessories (Paper Holder;Towel Bar; Soap Dishes)

☒ Yes

☐ No

Comment

DELETE ALL CERAMIC ACCESSORIES IN ALL BATHROOMS

** Refer to Construction Summary - STANDARD GROUT THROUGHOUT UNLESS SPECIFIED

5. Carpeting

Main Hall

Living Room

Dining Room

Family Room

Den / Library / Study

Basement Landing(If Applies)

Lower Landing (If Applies)

Upper Landing

Upper Hall

Master Bedroom

Bedroom #2

Bedroom #3

Bedroom #4

Bedroom #5

SEE HARDWOOD DETAILS

N/A

N/A

SEE HARDWOOD DETAILS

N/A

N/A

N/A

SEE HARDWOOD DETAILS

SEE HARDWOOD DETAILS

2369 SUN RIVER 713 SILVER MAPLE

2369 SUN RIVER 713 SILVER MAPLE

2369 SUN RIVER 713 SILVER MAPLE

2369 SUN RIVER 713 SILVER MAPLE

N/A

Underpad

Carpet on Stairs

Comment

Type

Capped

Area

Runner - *Upgrade

NONE

10MM STANDARD

**** Refer to Construction Summary**



INTERIOR COLOUR SCHEME

Purchasers:

ALEKSANDAR MARKOVSKI & MAUREEN E MA

Telephone Res. / Bus:

(905) 551-1533 /

Decor Advisor:

Monica Ceresna

Lock Date:

10-Oct-15

Property:

Block 408 Unit 1

Project:

Bradford Capital Holdings Inc.

Model and Elevation:

The Napa 8 (TH-8C) Elev A

Plan #:

51M-1063

6. Hardwood

Kitchen	SEE TILE DETAILS
Main Hall	CHENE ROUGE/RED OAK 3 1/4" PRO CONCRETE GREY - UPGRADE 2
Living Room	N/A
Dining Room	N/A
Family Room	CHENE ROUGE/RED OAK 3 1/4" PRO CONCRETE GREY - UPGRADE 2
Den / Library / Study	N/A
Basement Landing(If Applies)	N/A
Lower Landing (If Applies)	N/A
Upper Landing	CHENE ROUGE/RED OAK 3 1/4" PRO CONCRETE GREY - UPGRADE 2
Upper Hall	CHENE ROUGE/RED OAK 3 1/4" PRO CONCRETE GREY - UPGRADE 2
Master Bedroom	SEE CARPET DETAILS
Bedroom #2	SEE CARPET DETAILS
Bedroom #3	SEE CARPET DETAILS
Bedroom #4	SEE CARPET DETAILS
Bedroom #5	N/A

Comment

7. Plumbing Fixtures

Powder Room	BATH. SINK STANDARD-L4621
Master Ensuite Bathroom	BATH. SINK STANDARD-L4621
ENSUITE SHOWER	SHOWER STANDARD- 62320/TL183
ENSUITE TUB DECK	MASTER TUB DECK STANDARD- 4796/T
BATH SINK	BATH. SINK STANDARD-L4621
BATH SHOWER	SHOWER STANDARD- 62320/TL183
KITCHEN	KITCHEN STANDARD- 7545C

Waterline for Fridge ☐ Yes ☒ No

Comment

SINK - KITCHEN - UNDERMOUNT SINK - LONDON

** Refer to Construction Summary



INTERIOR COLOUR SCHEME

Purchasers:

ALEKSANDAR MARKOVSKI & MAUREEN E MA

Telephone Res. / Bus:

(905) 551-1533 /

Decor Advisor:

Monica Ceresna

Lock Date:

10-Oct-15

Property:

Block 408 Unit 1

Project:

Bradford Capital Holdings Inc.

Model and Elevation:

The Napa 8 (TH-8C) Elev A

Plan #:

51M-1063

8. Trim Carpentry

Interior Doors

STD

Front Door Glass Inserts

NONE

Door Handles

3820 STD

Interior Trim

STD

Comment

** Refer to Construction Summary

9. Electrical

Plugs and Switches

☒ White

Hood Fan

APPLIANCE PACKAGE

Custom Fan Insert

Appliances

Built in Cooktop

☐ Yes ☒ No

Built in Oven

☐ Yes ☒ No

Gas Stove

☐ Yes ☒ No

Microwave

☒ Yes ☐ OTR ☐ No

Comment

UPPER MICROWAVE SHELF NEXT TO FRIDGE

** Refer to Construction Summary

10. Railings and Pickets

Railing Type

UPGRADE 1 OAK

SpindleType

OAK

Stringer / Riser

STAIN TO MATCH HARDWOOD

Colour

STAIN TO MATCH HARDWOOD

Colour

STAIN TO MATCH HARDWOOD

Treads

STAIN TO MATCH HARDWOOD

Comment

Oak Stairs

☒ Yes ☐ No

** Refer to Construction Summary



INTERIOR COLOUR SCHEME

Purchasers:	ALEKSANDAR MARKOVSKI & MAUREEN E MA		Property:	Block 408 Unit 1
Telephone Res. / Bus:	(905) 551-1533 /		Project:	Bradford Capital Holdings Inc.
Decor Advisor:	Monica Ceresna		Model and Elevation:	The Napa 8 (TH-8C) Elev A
Lock Date:	10-Oct-15	10-Oct-15	Plan #:	51M-1063

11. Crown Mouldings

Entrance Vestibule	NONE		Kitchen/Breakfast	NONE	
Main Hall	NONE		Den/Library	NONE	
Living Room	NONE		Lower Landing		
Dining Room	NONE				
Family Room	NONE				
Comment					
** Refer to Construction Summary					

12. Wall Paint

Main Floor	GRENPRK WRM GREY 7701
Second Floor	GRENPRK WRM GREY 7701
Smooth Ceilings First Floor	<input checked="" type="radio"/> Yes <input type="radio"/> No
Comment	
** Refer to Construction Summary	

13. Fireplace

	Living Room	Family Room	Other Room - Specify
	PurchasedAs Per Plan N/A	PurchasedAs Per Plan N/A	PurchasedAs Per Plan N/A
	<input type="radio"/> <input type="radio"/> <input checked="" type="radio"/>	<input type="radio"/> <input type="radio"/> <input checked="" type="radio"/>	<input type="radio"/> <input type="radio"/> <input checked="" type="radio"/>
Fireplace Type			
Mantle Type			
Colour / Stain			
Surround			
Hearth			
Comment			
** Refer to Construction Summary			



INTERIOR COLOUR SCHEME

Purchasers:	ALEKSANDAR MARKOVSKI & MAUREEN E MA	Property:	Block 408 Unit 1
Telephone Res. / Bus:	(905) 551-1533 /	Project:	Bradford Capital Holdings Inc.
Decor Advisor:	Monica Ceresna	Model and Elevation:	The Napa 8 (TH-8C) Elev A
Lock Date:	10-Oct-15	10-Oct-15	Plan #: 51M-1063

14. Heating and Air Conditioning

Air Conditioning	Gas Provisions Stove
Gas Provisions Dryer	Gas Provisions Barbecue
Comment	
** Refer to Construction Summary	

15. General Comments

** Refer to Construction Summary

Disclaimers and Notes

Purchaser Initials	
	1) Colours of all materials are as close as possible to builder's selection, but not necessarily identical due to variances in manufacturing.
	2) Any extras listed above are null and void unless accompanied by a separate invoice/amendment. Said invoice must be paid in full.
	3) The Purchaser acknowledges that after Interior Colour Selection form is signed and dated, a \$250 admin fee will be applicable for changes, deletions or alterations other than re-selection due to unavailability.
	4) The Purchaser acknowledges reading and accepting the "Bayview Wellington Homes Decor Centre Disclaimers" form. This document contains other miscellaneous disclaimers.
This Interior Colour Selection is final and approved by:	
Signature:_____	Date: _____ Signature:_____ Date: _____



INTERIOR COLOUR SCHEME

Purchasers:	ALEKSANDAR MARKOVSKI & MAUREEN E MA		Property:	Block 408 Unit 1
Telephone Res. / Bus:	(905) 551-1533 /		Project:	Bradford Capital Holdings Inc.
Decor Advisor:	Monica Ceresna		Model and Elevation:	The Napa 8 (TH-8C) Elev A
Lock Date:	10-Oct-15	10-Oct-15	Plan #:	51M-1063

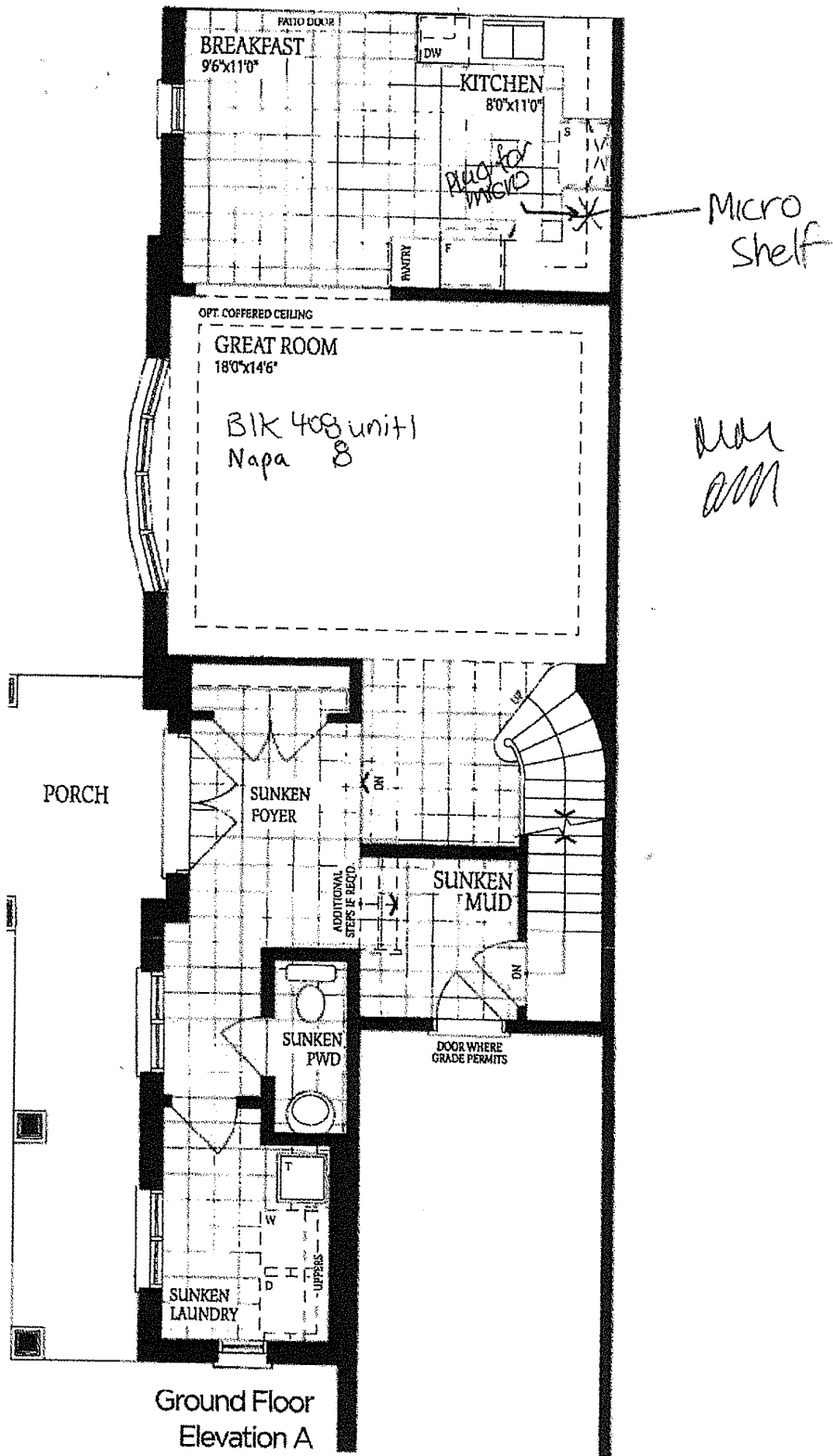

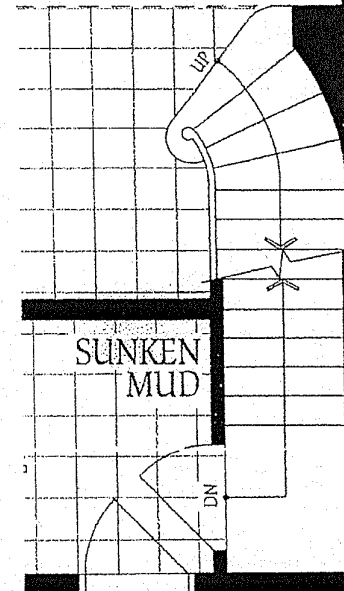
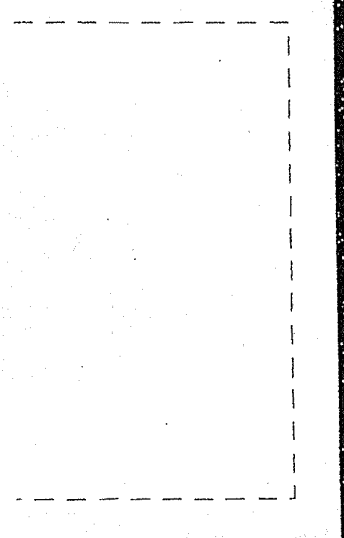
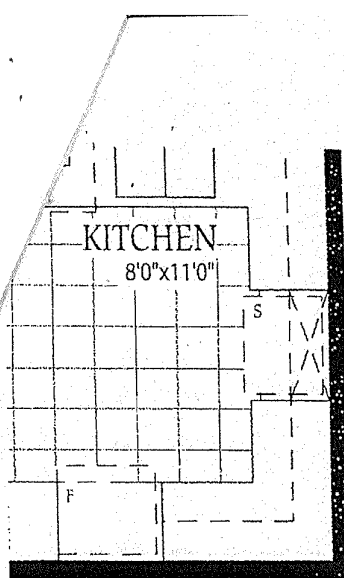

DOOR WHERE GRADE PERMITS

MASTER BEDROOM
11'0"(11'6")x16'0"

BLOCK 408
UNIT #1
NAPA 8
ELEV A

BEDROOM 4
9'0"x11'0"

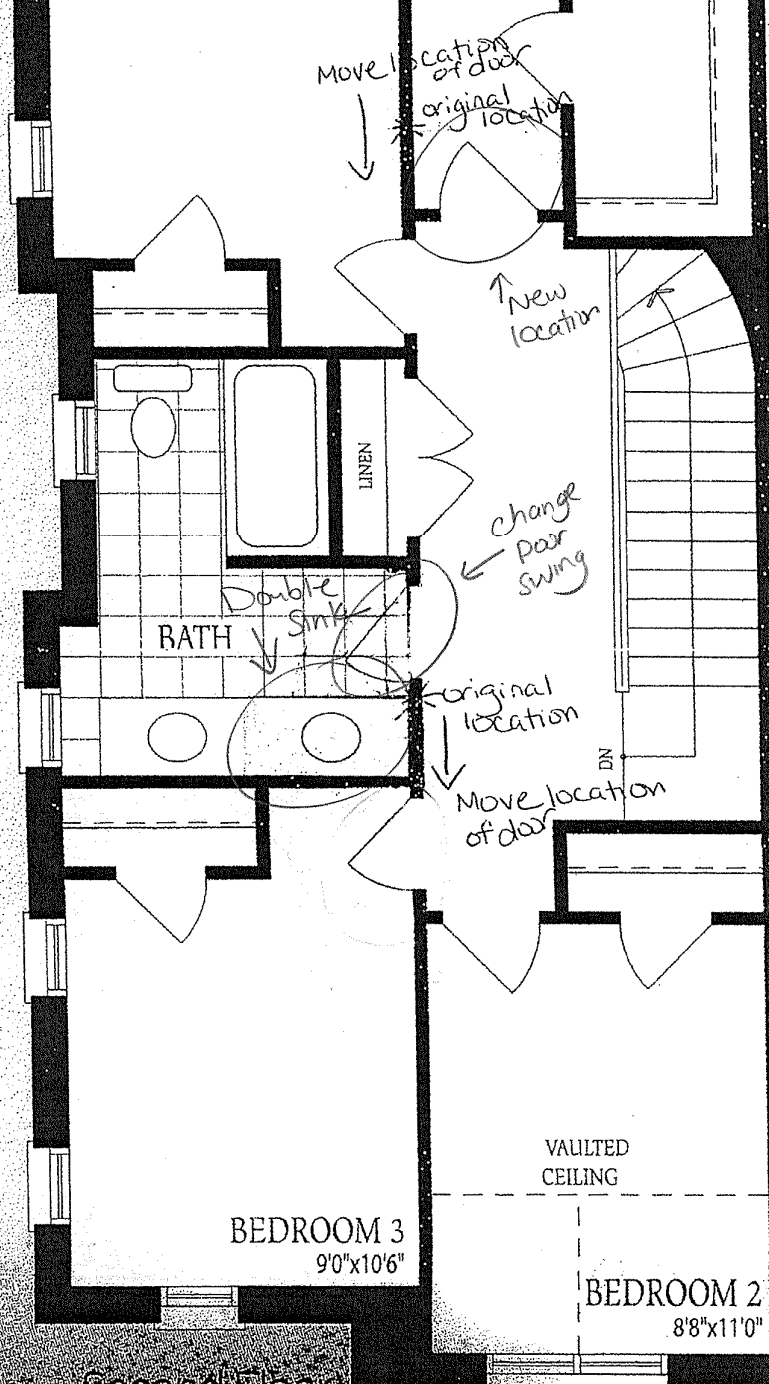

Second Floor
Elevation A

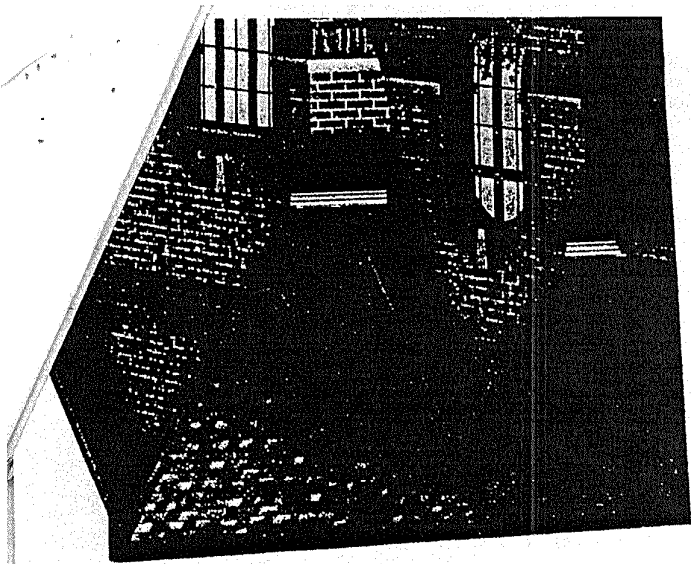

Block 408
unit #1
Napa 8 Elev 'A'



The Napa 8

8 2060 SQ.FT.

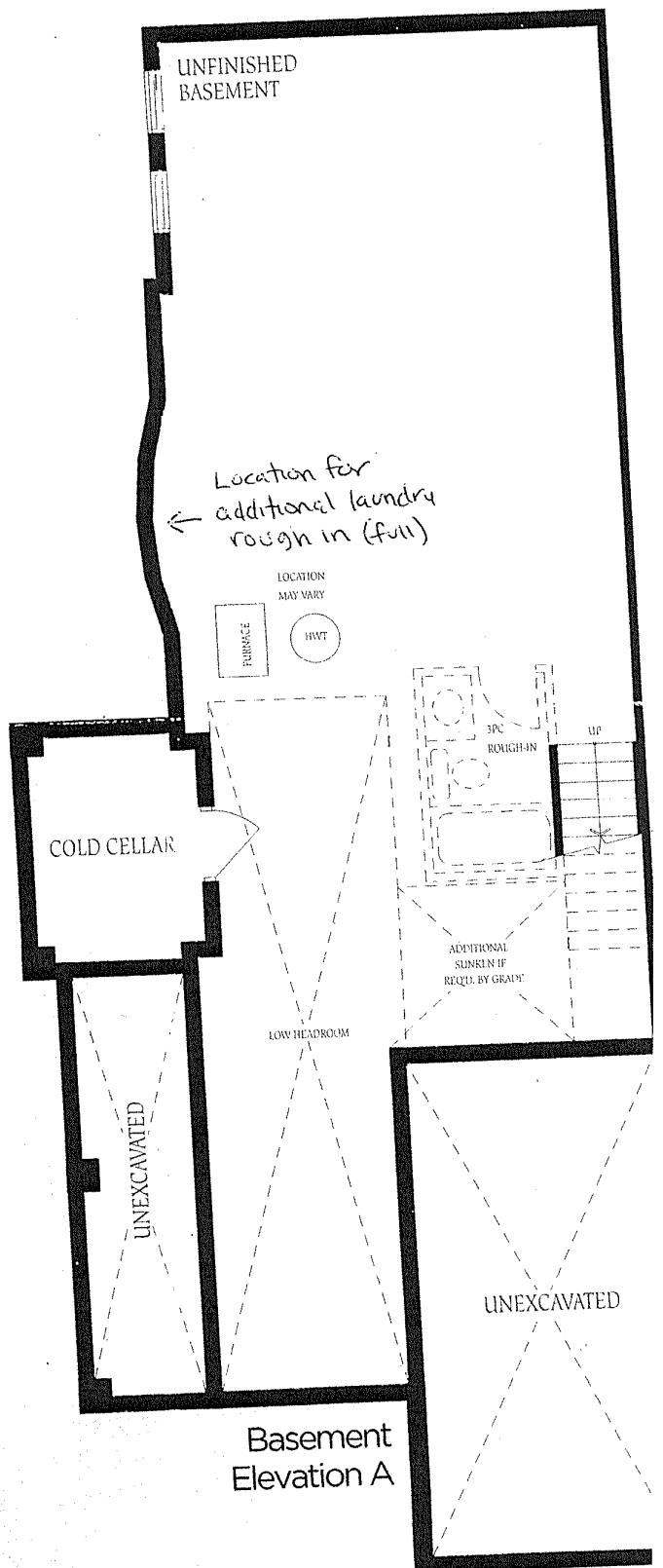
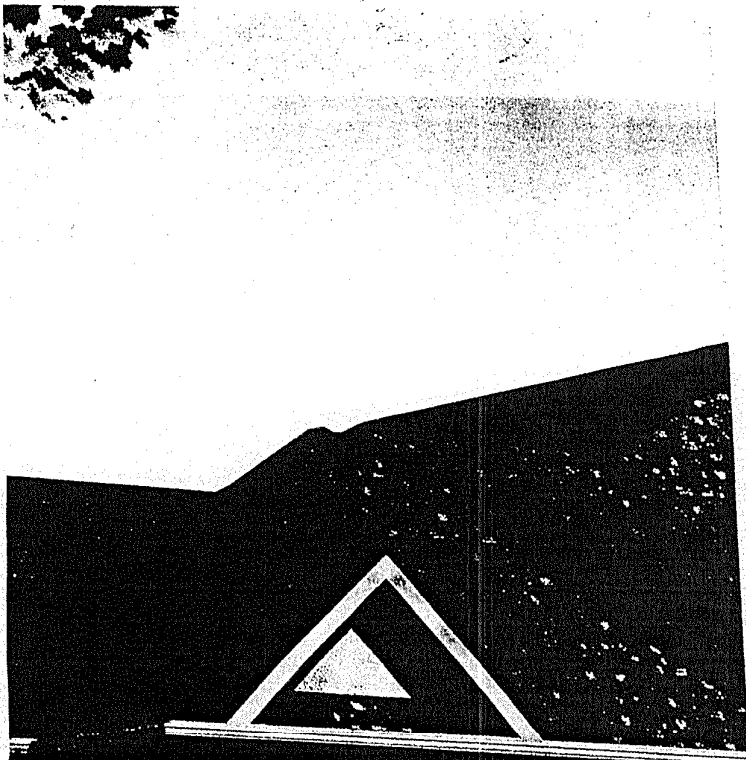

PARTIAL BASEMENT FLOOR PLAN
ELEVATION 'A'
WOD COND 9R AND MORE

BIK 408-1

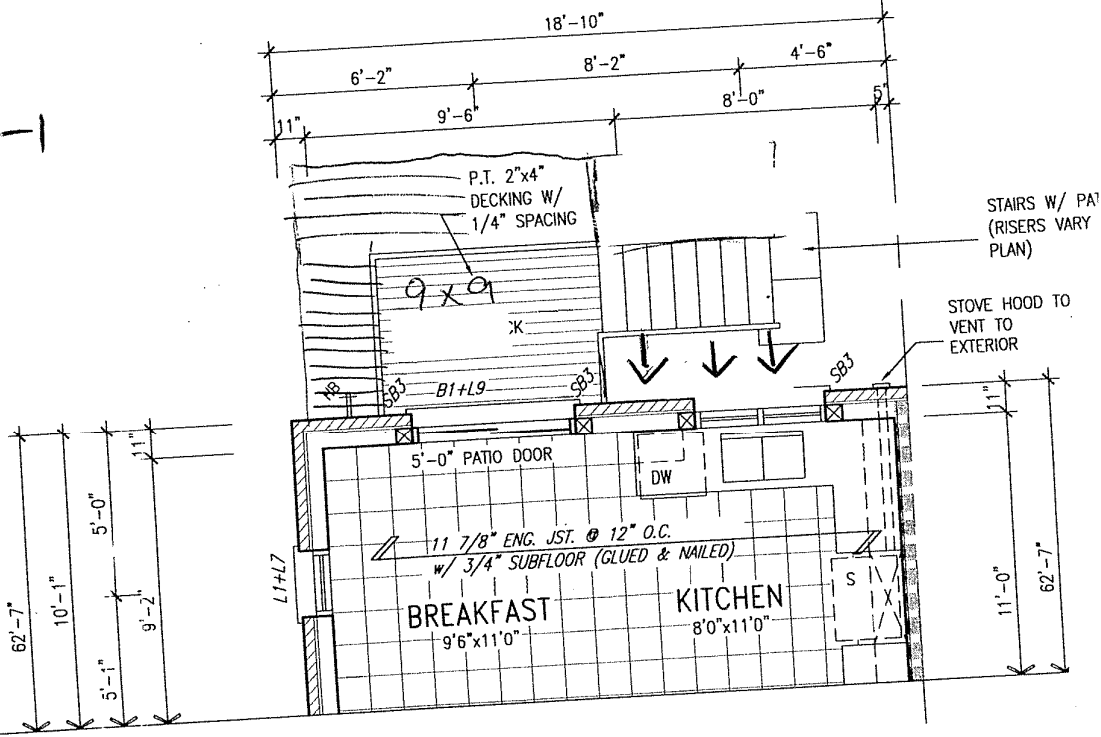

PARTIAL GROUND FLOOR PLAN
ELEVATION 'A'
WOD COND 9R AND MORE

MM 204