



CONSTRUCTION SUMMARY

2 Left - 1 - Appleby 1 Elev B

Extras at Time of Sale

CABINETRY

Inv.667	1 - VANITY - MAIN BATHROOM - GROUP 3 VIKING 3
Line8595	Note:
9Mar16 / 3Aug16	

CABINETRY - APPLIANCES

Inv.667	1 - FRIDGE -CLASSIC - 66CM "COUNTER DEPTH" FRIDGE CABINET (1 GABLE 66CM & CABINET 66CM DEEP)
Line8589	Note:
9Mar16 / 3Aug16	

CABINETRY - VANITY CABINETS

Inv.667	1 - VANITY CABINETS - VIKING - VANITY BANK OF DRAWERS - 55CM MAX IN MASTER ENSUITE
Line8590	Note:
9Mar16 / 3Aug16	

DO NOT INSTALL

Inv.667	3 - TOILET PAPER HOLDER -, SOUP DISH AND TOWEL RACK - DO NOT INSTALL IN ALL WASHROOMS
Line8593	Note:
9Mar16 / 3Aug16	

Inv.667	3 - BATHROOM MIRROR - DO NOT INSTALL IN ALL WASHROOMS
Line8594	Note:
9Mar16 / 3Aug16	

ELECTRICAL

Inv.667	1 - CEILING OUTLET - ON NEW SWITCH - EXTRA INTERIOR CEILING OUTLET ROUGH IN NO FIXTURE ON NEW SWITCH CENTERED ABOVE BREAKFAST BAR - AS PER SKETCH
Line6206	Note:
9Mar16 / 3Aug16	

Inv.667	1 - VALANCE LIGHTING ROUGH-IN ELECTRICAL - 2 FEET UNDER CABINETRY, ON BOTH SIDES OF STOVE - AS PER SKETCH
Line6209	Note: PURCHASER IS AWARE THERE IS NOT SWITCH PURCHASED. ONLY ELECTICAL ROUGH IN
9Mar16 / 3Aug16	

HARDWOOD FLOORING

Inv.667	1 - HARDWOOD FLOORING - STANDARD SERIES - 2 1/4 MERCIER SOLID OAK - LANDING
Line6207	Note:
9Mar16 / 3Aug16	

LAMINATE FLOORING

Inv.667	1 - LAMINATE FLOORING - STANDARD - TORLYS PIER 7 - UPPER HALL
Line8587	Note:
9Mar16 / 3Aug16	

PAINT AND STAIN



CONSTRUCTION SUMMARY

2 Left - 1 - Appleby 1 Elev B

Inv.667	1 - STAIN OAK RAILINGS AND STAIRS - RAILINGS - PICKETS - NEWEL POST - NOSING - STRINGERS - TREADS AND RISERS - WROUGHT IRON PICKETS - COMPLETE- STAIN OAK - PRICE IS PER SET
Line8588	Note:
9Mar16 / 3Aug16	

STAIRS AND RAILINGS / NOSINGS

Inv.667	1 - UPGRADE RAILING - UPGRADE 2 - LEVEL 1 - WROUGHT IRON
Line6210	Note:
9Mar16 / 3Aug16	

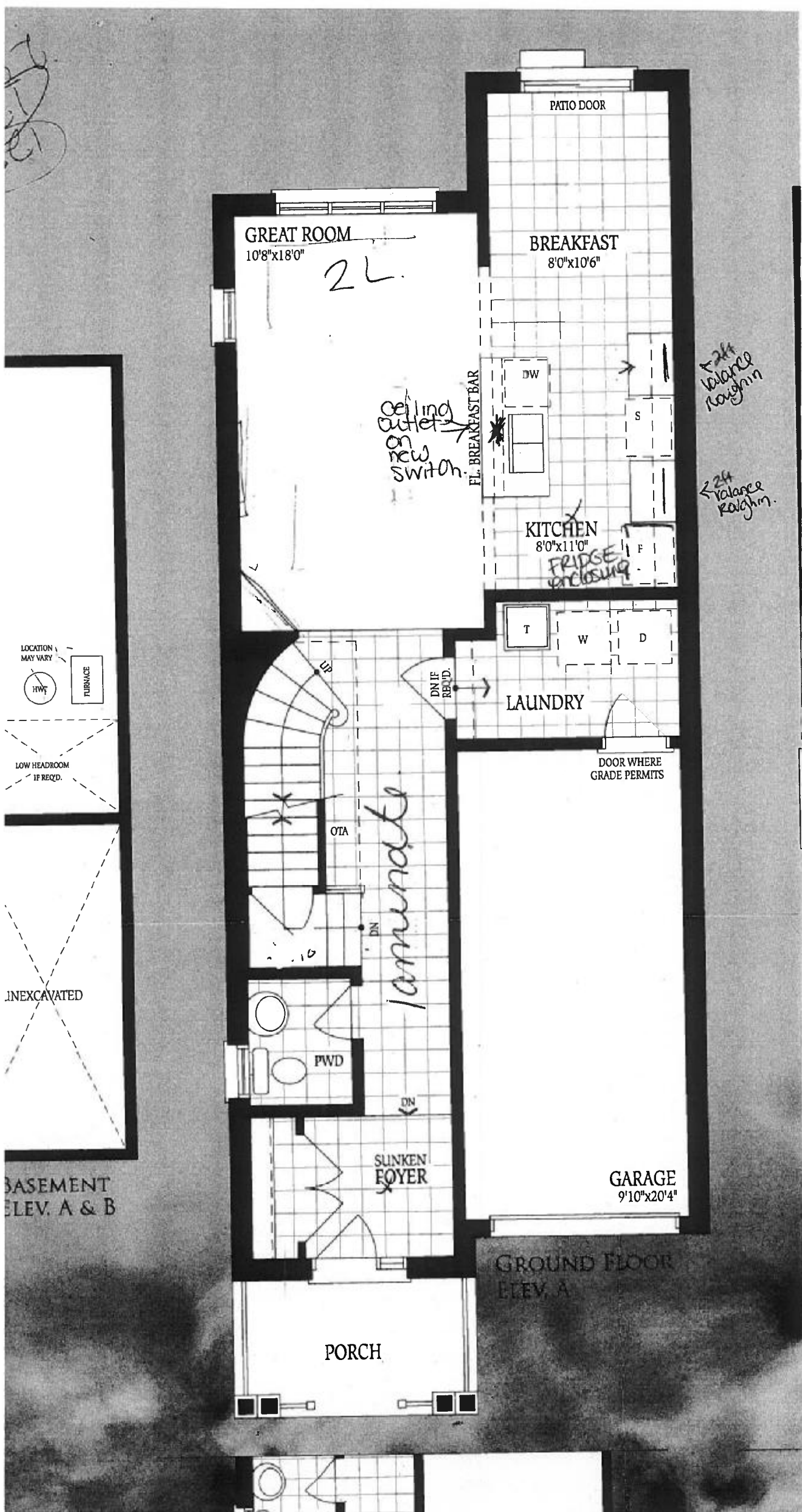

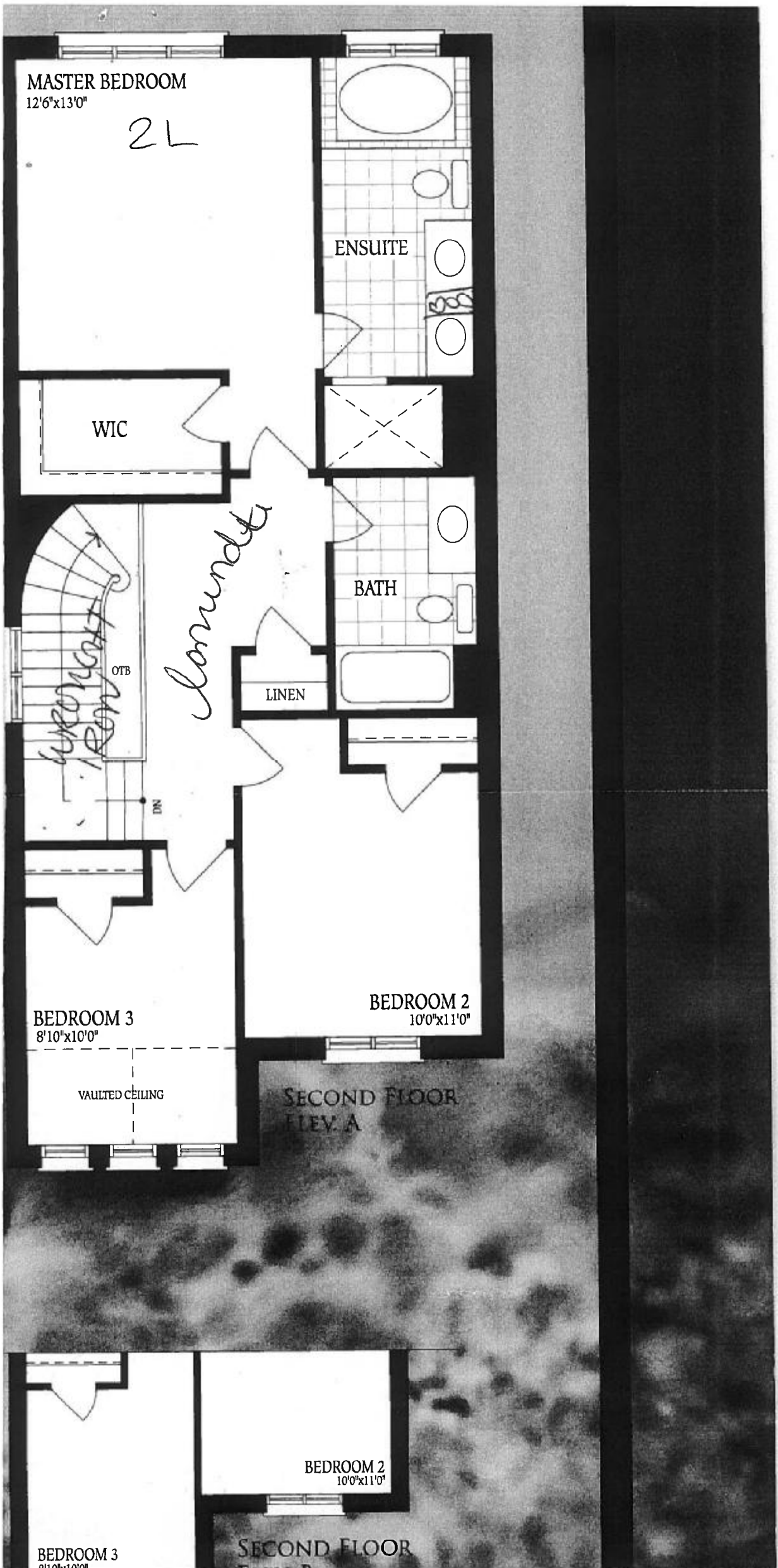

M  
12

07-98

UNFINISHED  
BASEMENT

3PC  
ROUGH-IN

LOCATION  
MAY VARY

HWT

FURNACE

LOW HEADROOM  
IF REQD.

LOW  
HEADROOM

UNEXCAVATED

LOW HEADROOM

OPT. COLD CELLAR

NBS FOR  
ELV ONLY

BASEMENT  
ELEV. A & B



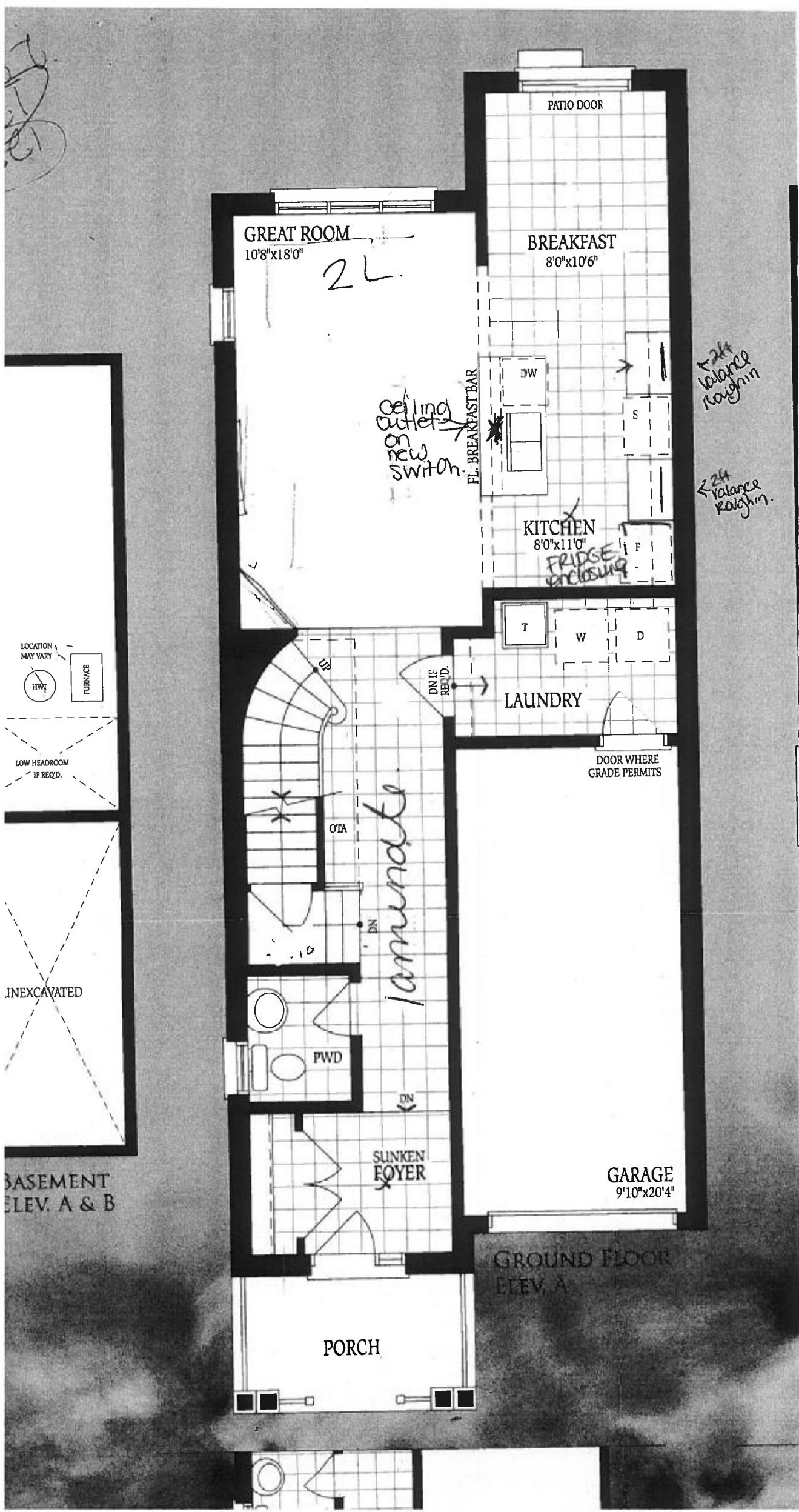

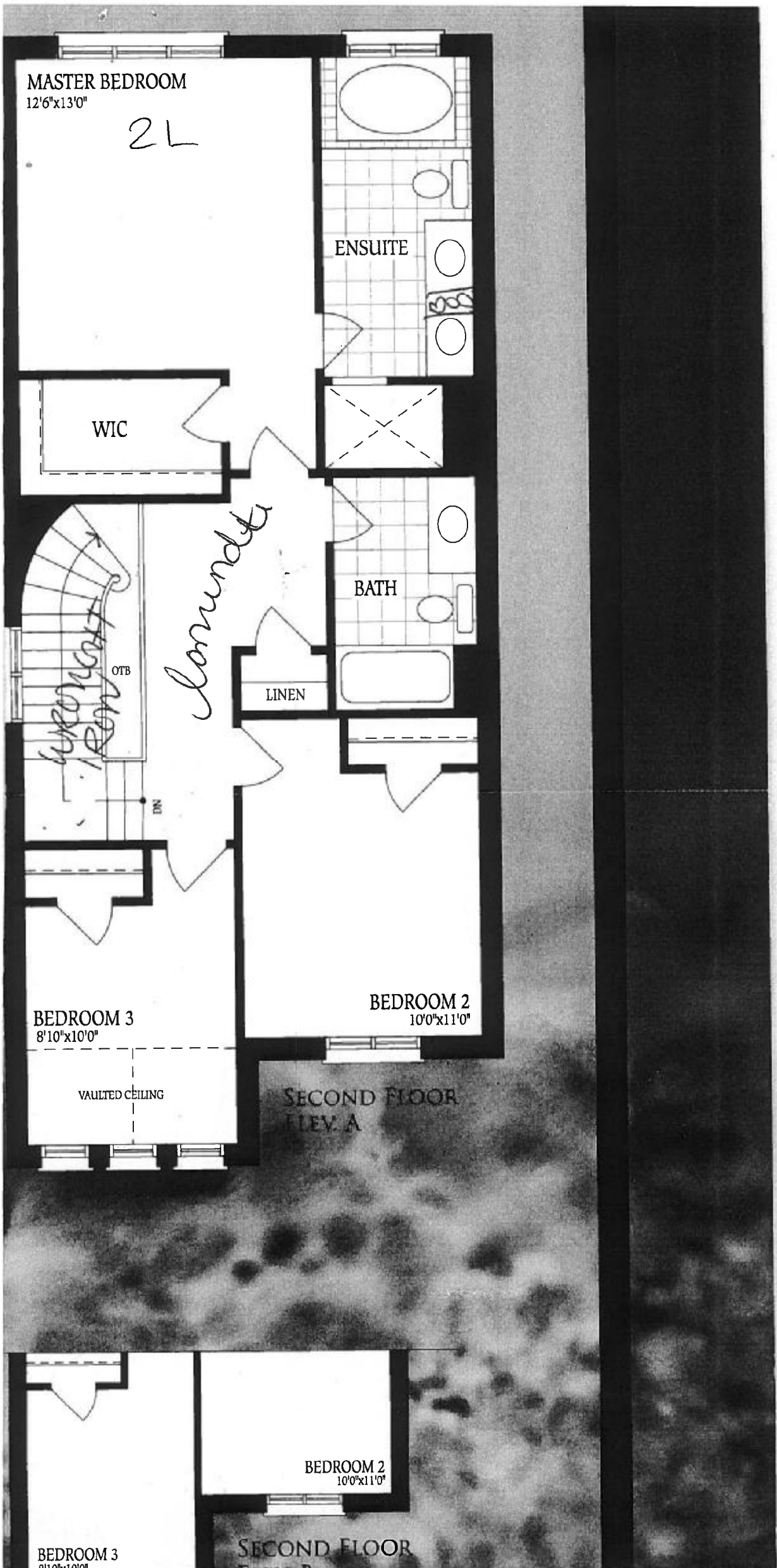

M  
12

07-98

UNFINISHED  
BASEMENT

3PC  
ROUGH-IN

LOCATION  
MAY VARY

HWT

FURNACE

LOW HEADROOM  
IF REQD.

LOW  
HEADROOM

LOW HEADROOM

UNEXCAVATED

OPT. COLD CELLAR

NBS FOR  
ELV ONLY

BASEMENT  
ELEV. A & B