



CONSTRUCTION SUMMARY

33 - 2 - The Barossa 8 (38-8C) Elev B

Extras at Time of Sale

Upgraded Corner Lot <i>Upgrade</i> Note:
VENDER TO SUPPLY AND INSTALL A 5 FT. BY 7 FT. DECK WITH STAIRS TO GRADE <i>Worksheet</i> Note:

CABINETRY

Inv. 972 Line 9375 16Jul16 / 27Jul16	1 - VANITY - ENSUITE BATHROOM - GROUP 3 VIKING 3 Note:
Inv. 972 Line 9372 16Jul16 / 27Jul16	1 - VANITY - SHARED BATHROOM - GROUP 3 VIKING 3 Note:
Inv. 972 Line 9374 16Jul16 / 27Jul16	1 - VANITY - ENSUITE BATHROOM 2 - GROUP 3 VIKING 3 Note:
Inv. 972 Line 9422 16Jul16 / 27Jul16	1 - CABINETRY - KITCHEN - GROUP 3 VIKING 3 Note:

CABINETRY - ACCESSORIES

Inv. 972 Line 9365 16Jul16 / 27Jul16	1 - (J09)66 CM "COUNTER DEPTH" FRIDGE CABINET (1 GABLE AND CABINET 66CM DEEP) Note:
--	--

CABINETRY - BASE CABINETS

Inv. 972 Line 9366 16Jul16 / 27Jul16	1 - (B06)BASE CABINETS - VIKING - BASE PIE CUT CORNER WITH LAZY SUSAN - LOWER PIANO HINGE CABINET WITH LAZY SUSAN Note:
--	---

CABINETRY - UPPER CABINETS

Inv. 972 Line 9381 16Jul16 / 27Jul16	1 - (A02)UPPER - WALL AND HUTCH CABINETS - VIKING - UPPER ANGLE CORNER PER UNIT Note:
--	---

CABINETRY - VANITY CABINETS

Inv. 972 Line 9383 16Jul16 / 27Jul16	1 - (D14)VANITY CABINETS - VIKING - VANITY BANK OF DRAWERS - 55CM MAX IN MASTER ENSUITE Note:
--	---

CEILINGS

Inv. 265 Line 6748 27Aug15 / 28Apr16	1 - 9 FOOT CEILING ON SECOND FLOOR Note:
--	--



CONSTRUCTION SUMMARY

33 - 2 - The Barossa 8 (38-8C) Elev B

Inv.293	1 - SMOOTH CEILINGS - MAIN FLOOR
Line2167	Note:
3Sep15 / 4May16	
Inv.293	1 - SMOOTH CEILINGS - 2ND FLOOR
Line2168	Note:
3Sep15 / 4May16	
Inv.293	1 - 9 FOOT CEILINGS IN BASEMENT
Line4968	Note:
3Sep15 / 4May16	

CONSTRUCTION

Inv.293	1 - ADD DOOR TO LIVING ROOM - AS PER SKETCH
Line2244	Note:
3Sep15 / 4May16	

DO NOT INSTALL

Inv.972	2 - TOILET PAPER HOLDER, TOWEL RACK AND SOALP DISH - DO NOT INSTALL IN MASTER AND POWDER ROOM
Line9379	Note:
16Jul16 / 27Jul16	

DOOR - EXTERIOR

Inv.293	1 - FRENCH DOORS - IN LIEU OF SLIDING GLASS DOOR - DOORS OPEN INTO ROOM
Line2240	Note:
3Sep15 / 4May16	

ELECTRICAL

Inv.293	1 - 200 AMP SERVICE - UPGRADE TO
Line2169	Note:
3Sep15 / 4May16	
Inv.293	1 - MOVE LOCATION OF EXSISTING CEILING LIGHT IN KITCHEN TO BE CENTERED OVER THE ISLAND - AS PER SKETCH
Line2170	Note:
3Sep15 / 4May16	
Inv.293	1 - CEILING OUTLET - ON NEW SWITCH - EXTRA INTERIOR CEILING OUTLET ROUGH IN NO FIXTURE ON NEW SWITCH- CENTERED IN LIVING ROOM- AS PER SKETCH
Line2171	Note:
3Sep15 / 4May16	
Inv.293	1 - CEILING OUTLET - ON NEW SWITCH - EXTRA INTERIOR CEILING OUTLET ROUGH IN NO FIXTURE ON NEW SWITCH- CENTRED IN ENS#2 AS PER SKETCH
Line2172	Note:
3Sep15 / 4May16	
Inv.293	1 - CEILING OUTLET - ON NEW SWITCH - EXTRA INTERIOR CEILING OUTLET ROUGH IN NO FIXTURE ON NEW SWITCH- CENTRED IN SHARED BATH AS PER SKETCH
Line2173	Note:
3Sep15 / 4May16	



CONSTRUCTION SUMMARY

33 - 2 - The Barossa 8 (38-8C) Elev B

Inv.293	9 - POT LIGHT - LED - 1ST FLOOR NON INSULATED CEILING - PRICE IS PER POT LIGHT- GREAT ROOM (X5)(USE SWITCH FROM CEILING LIGHT REMOVED) DINING (X4)
Line2174	Note:
3Sep15 / 4May16	
Inv.293	7 - POT LIGHT - LED - 2ND FLOOR INSULATED CEILING - PRICE IS PER POT LIGHT MASTER ENSUITE (X3) UPPER HALL (X4)(USE EXSISTING SWITCH FROM CEILING LIGHT REMOVED)
Line2175	Note:
3Sep15 / 4May16	
Inv.293	5 - VALANCE LIGHTING UNDER KITCHEN CUPBOARD - DOES NOT INCLUDE SWITCH - PRICE IS PER 4 FOOT SECTION- INCLUDES ROUGH IN
Line2176	Note:
3Sep15 / 4May16	
Inv.293	1 - SWITCH - 2 WAY SWITCH FOR LIGHTING - FOR VALANCE LIGHTING
Line2177	Note:
3Sep15 / 4May16	
Inv.293	1 - DO NOT INSTALL MAIN HALL LIGHT FIXTURES(PURCHASING POT LIGHTS INSTEAD)
Line4970	Note:
3Sep15 / 4May16	
Inv.293	8 - POT LIGHT EXTERIOR- AS PER SKETCH
Line4964	Note:
3Sep15 / 4May16	
Inv.293	1 - SWITCH - 2 WAY SWITCH FOR LIGHTING - FOR POT LIGHTS IN KITCHEN AREA
Line4972	Note:
3Sep15 / 4May16	
Inv.293	1 - COACH LAMP - ADDITIONAL EXTERIOR BRASS COACH LAMP INCLUDING OUTLET
Line2246	Note:
3Sep15 / 4May16	
Inv.293	1 - SWITCH - 2 WAY SWITCH FOR LIGHTING - FOR EXTERIOR POT LIGHTS PURCHASED
Line4974	Note:
3Sep15 / 4May16	
Inv.293	1 - DO NOT INSTALL CEILING LIGHT FIXTUREIN GREAT ROOM (PURCHASED POT LIGHTS INSTEAD)
Line4976	Note:
3Sep15 / 4May16	
Inv.293	1 - PLEASE MOVE LOCATIONS OF CEILING LIGHTS IN OTB AREAS TO BE CENTRED - AS PER SKETCH
Line4965	Note:
3Sep15 / 4May16	
Inv.293	14 - POT LIGHT - LED - 1ST FLOOR NON INSULATED CEILING - PRICE IS PER POT LIGHT KITCHEN & BREAKFAST AREA (X7) MAIN HALL (X7)(USE SWITCH FROM CEILING LIGHTS REMOVED)
Line4969	Note: DISCOUNTED PRICE GIVEN (OVER 16 PURCHASED)
3Sep15 / 4May16	



CONSTRUCTION SUMMARY

33 - 2 - The Barossa 8 (38-8C) Elev B

Inv.293	1 - SWITCH - 2 WAY SWITCH FOR LIGHTING - -FOR POT LIGHTS IN BREAKFAST AREA
Line4971	Note:
3Sep15 / 4May16	
Inv.293	1 - SWITCH - 2 WAY SWITCH FOR LIGHTING - FOR POT LIGHTS IN DINING ROOM
Line4973	Note:
3Sep15 / 4May16	
Inv.293	1 - DO NOT INSTALL UPPER HALL CEILING LIGHT FIXTURES (PURCHASED POT LIGHTS INSTEAD)
Line4975	Note:
3Sep15 / 4May16	

EXTERIOR DOOR

Inv.293	1 - MILLENIA MN4831- FULL GLASS FROSTED x2 MILLENIA MN631- FOR TRANSOM ABOVE DOOR
*****DO NOT INSTALL , ITEM HAS BEEN CANCELLED *****	
Line2249	Note:
3Sep15 / 4May16	

HARDWOOD FLOORING

Inv.293	1 - HARDWOOD FLOORING - STANDARD SERIES - 2 1/4 MERCIER SOLID OAK - UPPER HALL
Line4963	Note:
3Sep15 / 4May16	
Inv.972	1 - HARDWOOD FLOORING - UPGRADE 2 - 3 1/4 MERCIER SOLID OAK - MAIN HALL
Line9350	Note:
16Jul16 / 27Jul16	
Inv.972	1 - HARDWOOD FLOORING - UPGRADE 2 - 3 1/4 MERCIER SOLID OAK - FAMILY
Line9352	Note:
16Jul16 / 27Jul16	
Inv.972	1 - HARDWOOD FLOORING - UPGRADE 2 - 3 1/4 MERCIER SOLID OAK - UPPER HALL
Line9354	Note: PRICE DIFFERENCE
16Jul16 / 27Jul16	
Inv.972	1 - HARDWOOD FLOORING - UPGRADE 2 - 3 1/4 MERCIER SOLID OAK - LIVING
Line9351	Note:
16Jul16 / 27Jul16	
Inv.972	1 - HARDWOOD FLOORING - UPGRADE 2 - 3 1/4 MERCIER SOLID OAK - DINING
Line9353	Note:
16Jul16 / 27Jul16	

HEATING AND AIR CONDITIONING

Inv.293	1 - GAS LINE - ROUGH IN GAS LINE - BBQ - IF ON GROUND FLOOR - ECT
Line2179	Note:
3Sep15 / 4May16	

PAINT AND STAIN



CONSTRUCTION SUMMARY

33 - 2 - The Barossa 8 (38-8C) Elev B

Inv.972	1 - STAIN OAK RAILINGS AND STAIRS - RAILINGS - PICKETS - NEWEL POST - NOSING - STRINGERS - TREADS AND RISERS - WROUGHT IRON PICKETS - COMPLETE- STAIN OAK - PRICE IS PER SET
Line9360	Note:
16Jul16 / 27Jul16	

PLUMBING

Inv.293	1 - ICE MAKER ROUGH IN - WATERLINE TO FRIDGE FOR ICEMAKER
Line2236	Note:
3Sep15 / 4May16	
Inv.293	1 - WATERFALL SHOWER HEAD - MOEN S112- MOUNTED ON CEILING STANDARD SHOWER HEAD REMAINING . PRICE INCLUDES TRANSFER VALVE-MASTER ENSUITE - AS PER SKETCH
Line2237	Note:
3Sep15 / 4May16	

STAIRS AND RAILINGS / NOSINGS

Inv.293	1 - UPGRADE RAILING - UPGRADE 2 - LEVEL 1 - WROUGHT IRON- BLACK
Line2238	Note:
3Sep15 / 4May16	

TILE

Inv.972	1 - TILE - POWDER - UPGRADE 1
Line9346	Note:
16Jul16 / 27Jul16	
Inv.972	1 - TILE - MASTER ENSUITE - UPGRADE 1
Line9377	Note:
16Jul16 / 27Jul16	
Inv.972	1 - TILE - KITCHEN AND BREAKFAST - UPGRADE 1
Line9349	Note:
16Jul16 / 27Jul16	
Inv.972	1 - TILE - FOYER - UPGRADE 1
Line9382	Note:
16Jul16 / 27Jul16	
Inv.972	1 - TILE - UPGRADE 1 - SHOWER - IN MASTER ENSUITE
Line9376	Note:
16Jul16 / 27Jul16	

TRIM CARPENTRY

Inv.972	1 - INTERIOR TRIM - UPGRADE 1 - 3 INCH BACKBAND CASING - 5 1/4 BASEBOARD
Line9378	Note:
16Jul16 / 27Jul16	

WINDOWS - BASEMENT

Inv.293	6 - BASEMENT WINDOW - 30 X 30- 4 BASEMENT WINDOWS AS PER SKETCH
Line2239	Note:
3Sep15 / 4May16	



CONSTRUCTION SUMMARY

33 - 2 - The Barossa 8 (38-8C) Elev B



INTERIOR COLOUR SCHEME

Purchasers:

DANIELA SCAVUZZO & GIUSEPPE J SCAVUZZ

Telephone Res. / Bus:

(905) 960-9776 /

Decor Advisor:

Daneya Zambri

Lock Date:

17-Jul-16

Property:

33

Project:

Bradford Capital Holdings Inc.

Model and Elevation:

The Barossa 8 (38-8C) Elev B

Plan #:

51M-1063

Layout Changes:

☐ Yes ☒ No

Sketch Attached:

☒ Yes ☐ No

Exterior Colour Scheme:

#10

1. Kitchen and Vanities

	Style and Colour	Hardware
Kitchen / Breakfast	CAMDEN MAPLE SHALE GREY` (UP 1)	9677
Laundry Room	BELLWOOD ONTRIO WHITE (STD)	113B
Powder Room	N/A	N/A
Master Ensuite Bathroom	MANCHESTER MAPLE SOAPSTONE (UP 1)	9677
ENS. 2	MANCHESTER MAPLE OYSTER CL (UP 1)	9677
SHARED BATH	MANCHESTER MAPLE OYSTER CL (UP 1)	9677

Comment

1. (J09)66 CM "COUNTER DEPTH" FRIDGE CABINET (1 GABLE AND CABINET 66CM DEEP)
2. (B06)BASE CABINETS - VIKING - BASE PIE CUT CORNER WITH LAZY SUSAN - LOWER PIANO HINGE CABINET WITH LAZY SUSAN
3. (A02)UPPER - WALL AND HUTCH CABINETS - CLASSIC - UPPER ANGLE CORNER PER UNIT
4. (D14) VANITY CABINETS - VIKING - VANITY BANK OF DRAWERS - 55CM MAX IN MASTER ENSUITE

2. Counter Top

	Counter	Edge
Kitchen / Breakfast	ITALIAN WHITE DI PESCO 4954K-22	
Laundry Room	1573-60 FROSTY WHITE	
Powder Room	N/A	
Master Ensuite Bathroom	WHITE CARRARA 4924-38	
ENS. 2	CALCUTTA MARBLE 4925K-07	
SHARED BATH	CALCUTTA MARBLE 4925K-07	

Comment

3. Ceramic Flooring

	Selection	Threshold
Entrance Vestibule	67-087 CLASSIC PULPIS GREY 18X18 (UP 1)	
Main Hall	SEE HARDWOOD DETAILS	
Kitchen / Breakfast	67-087 CLASSIC PULPIS GREY 18X18 (UP 1)	
Laundry Room	CINQ WHITE 46-145 13 X13	
Powder Room	67-087 CLASSIC PULPIS GREY 18X18 (UP 1)	
Master Ensuite Bathroom	67-085 CLASSIC HD CALACATA 18X18 (UP 1)	
ENS. 2	KEATON ICE 46-173 13 X13	
SHARED BATH	KEATON ICE 46-173 13 X13	

Comment



INTERIOR COLOUR SCHEME

Purchasers:

DANIELA SCAVUZZO & GIUSEPPE J SCAVUZZ

Telephone Res. / Bus:

(905) 960-9776 /

Decor Advisor:

Daneya Zambri

Lock Date:

17-Jul-16

Property: 33

Project: Bradford Capital Holdings Inc.

Model and Elevation: The Barossa 8 (38-8C) Elev B

Plan #: 51M-1063

4. Ceramic Wall Tile

Master Ensuite Bathroom	Selection	Describe
Tub Deck Wall	N/A	
Tub Deck	N/A	
Tub Deck Skirt	N/A	
Shower Stall	67-085 CLASSIC HD CALACATA 18X18 (UP 1)	

ENS. 2

SHARED BATH

	KEATON ICE 52-192 8 X 10	
	KEATON ICE 52-192 8 X 10	

Kitchen Backsplash

--	--	--

Delete all Ceramic Accessories (Paper Holder;Towel Bar; Soap Dishes)

☒ Yes

☐ No

Comment

TOILET PAPER HOLDER, TOWEL RACK AND SOALP DISH - DO NOT INSTALL IN MASTER AND POWDER ROOM ONLY

Refer to Construction Summary - STANDARD GROUT THROUGHOUT UNLESS SPECIFIED

5. Carpeting

Main Hall	SEE HARDWOOD DETAILS	
Living Room	SEE HARDWOOD DETAILS	
Dining Room	SEE HARDWOOD DETAILS	
Family Room	SEE HARDWOOD DETAILS	
Den / Library / Study	N/A	
Basement Landing(If Applies)	N/A	
Lower Landing (If Applies)	SEE HARDWOOD DETAILS	
Upper Landing	SEE HARDWOOD DETAILS	
Upper Hall	SEE HARDWOOD DETAILS	
Master Bedroom	2369 SUN RIVER 728 SUMAC	
Bedroom #2	2369 SUN RIVER 728 SUMAC	
Bedroom #3	2369 SUN RIVER 728 SUMAC	
Bedroom #4	2369 SUN RIVER 728 SUMAC	
Bedroom #5	N/A	

Underpad

Type	Area
10MM (STANDARD)	ALL BEDROOMS

Carpet on Stairs

Capped	Runner - *Upgrade
NONE	NONE

Comment

** Refer to Construction Summary



INTERIOR COLOUR SCHEME

Purchasers:

DANIELA SCAVUZZO & GIUSEPPE J SCAVUZZ

Property:

33

Telephone Res. / Bus:

(905) 960-9776 /

Project:

Bradford Capital Holdings Inc.

Decor Advisor:

Daneya Zambri

Model and Elevation:

The Barossa 8 (38-8C) Elev B

Lock Date:

17-Jul-16

16-Jul-16

Plan #:

51M-1063

6. Hardwood

Kitchen	SEE CERAMIC DETAILS
Main Hall	3 1/4 MERCIER RED OAK - CARBON (UP 2)
Living Room	3 1/4 MERCIER RED OAK - CARBON (UP 2)
Dining Room	3 1/4 MERCIER RED OAK - CARBON (UP 2)
Family Room	3 1/4 MERCIER RED OAK - CARBON (UP 2)
Den / Library / Study	N/A
Basement Landing(If Applies)	N/A
Lower Landing (If Applies)	N/A
Upper Landing	N/A
Upper Hall	3 1/4 MERCIER RED OAK - CARBON (UP 2)
Master Bedroom	SEE CERPET DETAILS
Bedroom #2	SEE CERPET DETAILS
Bedroom #3	SEE CERPET DETAILS
Bedroom #4	SEE CERPET DETAILS
Bedroom #5	N/A

Comment

7. Plumbing Fixtures

Powder Room	BATH. SINK STANDARD-L4621
Master Ensuite Bathroom	BATH. SINK STANDARD-L4621
BATH	BATH. SINK STANDARD-L4621
KITCHEN	KITCHEN STANDARD- 7545C

Waterline for Fridge ☒ Yes ☐ No

Comment

** Refer to Construction Summary



INTERIOR COLOUR SCHEME

Purchasers:

DANIELA SCAVUZZO & GIUSEPPE J SCAVUZZ

Property:

33

Telephone Res. / Bus:

(905) 960-9776 /

Project:

Bradford Capital Holdings Inc.

Decor Advisor:

Daneya Zambri

Model and Elevation:

The Barossa 8 (38-8C) Elev B

Lock Date:

17-Jul-16

16-Jul-16

Plan #:

51M-1063

8. Trim Carpentry

Interior Doors

STD

Front Door Glass Inserts

STD

Door Handles

STANDARD-3820 STN

Interior Trim

UPGRADE 1

Comment

INTERIOR TRIM - UPGRADE 1 - 3 INCH BACKBAND CASING - 5 1/4 BASEBOARD

** Refer to Construction Summary

9. Electrical

Plugs and Switches

☒ White

Hood Fan

WHITE

Custom Fan Insert

Appliances

Built in Cooktop

☐ Yes ☒ No

Built in Oven

☐ Yes ☒ No

Gas Stove

☐ Yes ☒ No

Microwave

☐ Yes ☐ OTR ☒ No

Comment

GAS LINE TO BBQ*

Refer to Construction Summary

10. Railings and Pickets

Railing Type

OAK

Colour

STAIN TO MATCH HARDWOOD

SpindleType

UPGRADE 2 LEVEL 1 WROUGHT IRON

Colour

BLACK

Stringer / Riser

STAIN TO MATCH HARDWOOD

Treads

STAIN TO MATCH HARDWOOD

Comment

Oak Stairs

☒ Yes ☐ No

STAIN TO MATCH 3 1/4 MERCIER RED OAK - CARBON (UP 2)

Refer to Construction Summary



INTERIOR COLOUR SCHEME

Purchasers:

DANIELA SCAVUZZO & GIUSEPPE J SCAVUZZ

Telephone Res. / Bus:

(905) 960-9776 /

Decor Advisor:

Daneya Zambri

Lock Date:

17-Jul-16

Property: 33

Project: Bradford Capital Holdings Inc.

Model and Elevation: The Barossa 8 (38-8C) Elev B

Plan #: 51M-1063

11. Crown Mouldings

Entrance Vestibule	NONE		Kitchen/Breakfast	NONE	
Main Hall	NONE		Den/Library	NONE	
Living Room	NONE		Lower Landing	NONE	
Dining Room	NONE				
Family Room	NONE				

Comment

** Refer to Construction Summary

12. Wall Paint

Main Floor	7701 WARM GREY
Second Floor	7701 WARM GREY

Smooth Ceilings First Floor ☒ Yes ☐ No

Comment

SMOOTH CEILINGS ON SECOND FLOOR

Refer to Construction Summary

13. Fireplace

	<div>Living Room</div> <div>PurchasedAs Per Plan N/A</div> <div><input type="radio"/><input type="radio"/><input checked="" type="radio"/></div>	<div>Family Room</div> <div>PurchasedAs Per Plan N/A</div> <div><input type="radio"/><input checked="" type="radio"/><input type="radio"/></div>	<div>Other Room - Specify</div> <div>PurchasedAs Per Plan N/A</div> <div><input type="radio"/><input type="radio"/><input checked="" type="radio"/></div>
Fireplace Type		D.V GAS	
Mantle Type		M1 STANDARD	
Colour / Stain		PAINTED WHITE	
Surround		NERO MARBLE	
Hearth		NONE	

Comment

** Refer to Construction Summary



INTERIOR COLOUR SCHEME

Purchasers:

Telephone Res. / Bus:

Decor Advisor:

Lock Date:

DANIELA SCAVUZZO & GIUSEPPE J SCAVUZZ

(905) 960-9776 /

Daneya Zambri

17-Jul-16

Property: 33

Project: Bradford Capital Holdings Inc.

Model and Elevation: The Barossa 8 (38-8C) Elev B

16-Jul-16

Plan #: 51M-1063

14. Heating and Air Conditioning

Air Conditioning	Gas Provisions Stove
Gas Provisions Dryer	Gas Provisions Barbecue
Comment	
<div>** Refer to Construction Summary</div>	

15. General Comments

** Refer to Construction Summary

Disclaimers and Notes

Purchaser Initials

1) Colours of all materials are as close as possible to builder's selection, but not necessarily identical due to variances in manufacturing.

2) Any extras listed above are null and void unless accompanied by a separate invoice/amendment. Said invoice must be paid in full.

3) The Purchaser acknowledges that after Interior Colour Selection form is signed and dated, a \$250 admin fee will be applicable for changes, deletions or alterations other than re-selection due to unavailability.

4) The Purchaser acknowledges reading and accepting the "Bayview Wellington Homes Decor Centre Disclaimers" form. This document contains other miscellaneous disclaimers.

This Interior Colour Selection is final and approved by:

Signature:_____

Date: _____

Signature:_____

Date: _____



INTERIOR COLOUR SCHEME

Purchasers:	DANIELA SCAVUZZO & GIUSEPPE J SCAVUZZ	Property:	33
Telephone Res. / Bus:	(905) 960-9776 /	Project:	Bradford Capital Holdings Inc.
Decor Advisor:	Daneya Zambri	Model and Elevation:	The Barossa 8 (38-8C) Elev B
Lock Date:	17-Jul-16		Plan #: 51M-1063



GreenValley
ESTATES

38' singles

BBQ
gas line
ground
level.

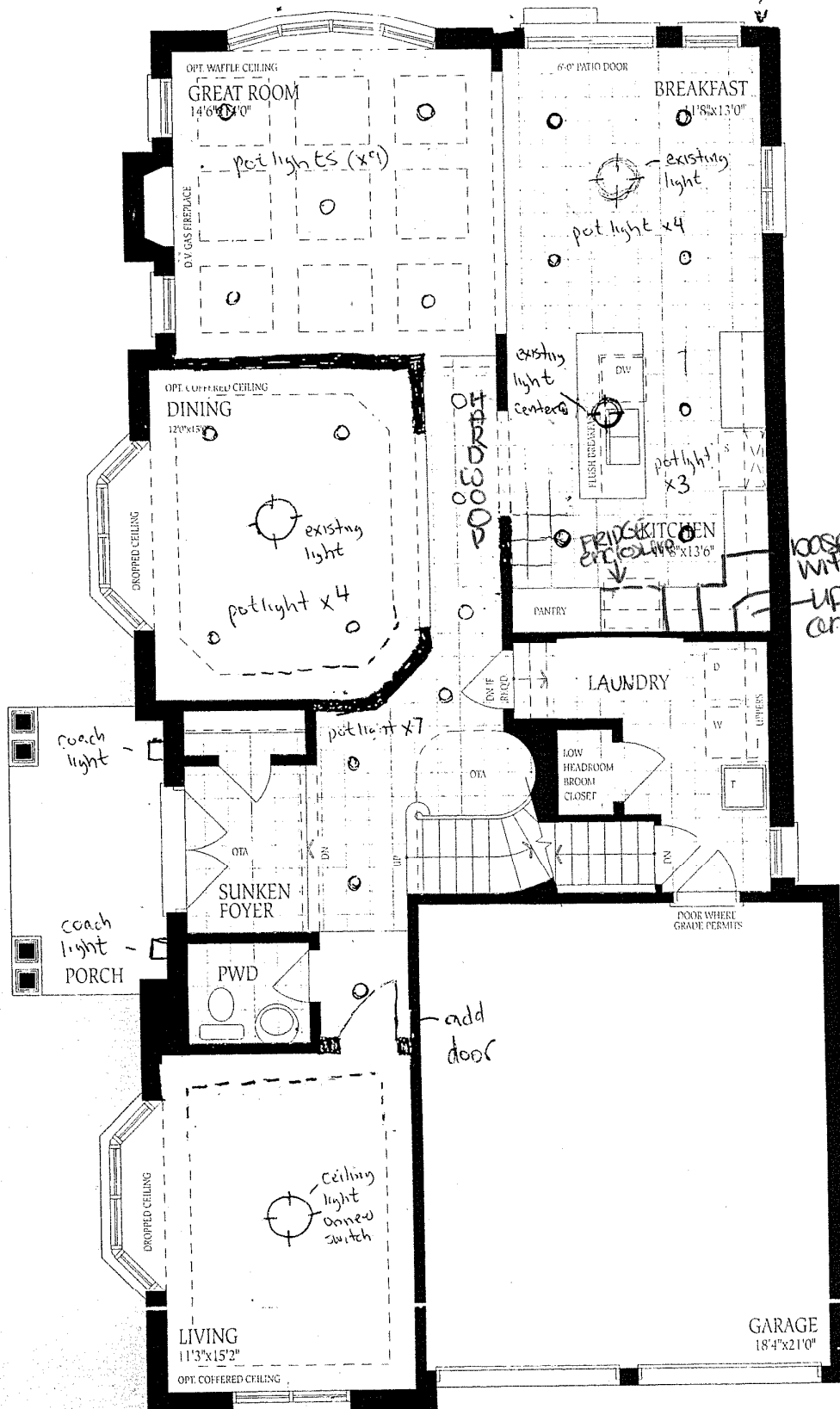

Ground Floor
Elevation A

Elev B
Lot #33

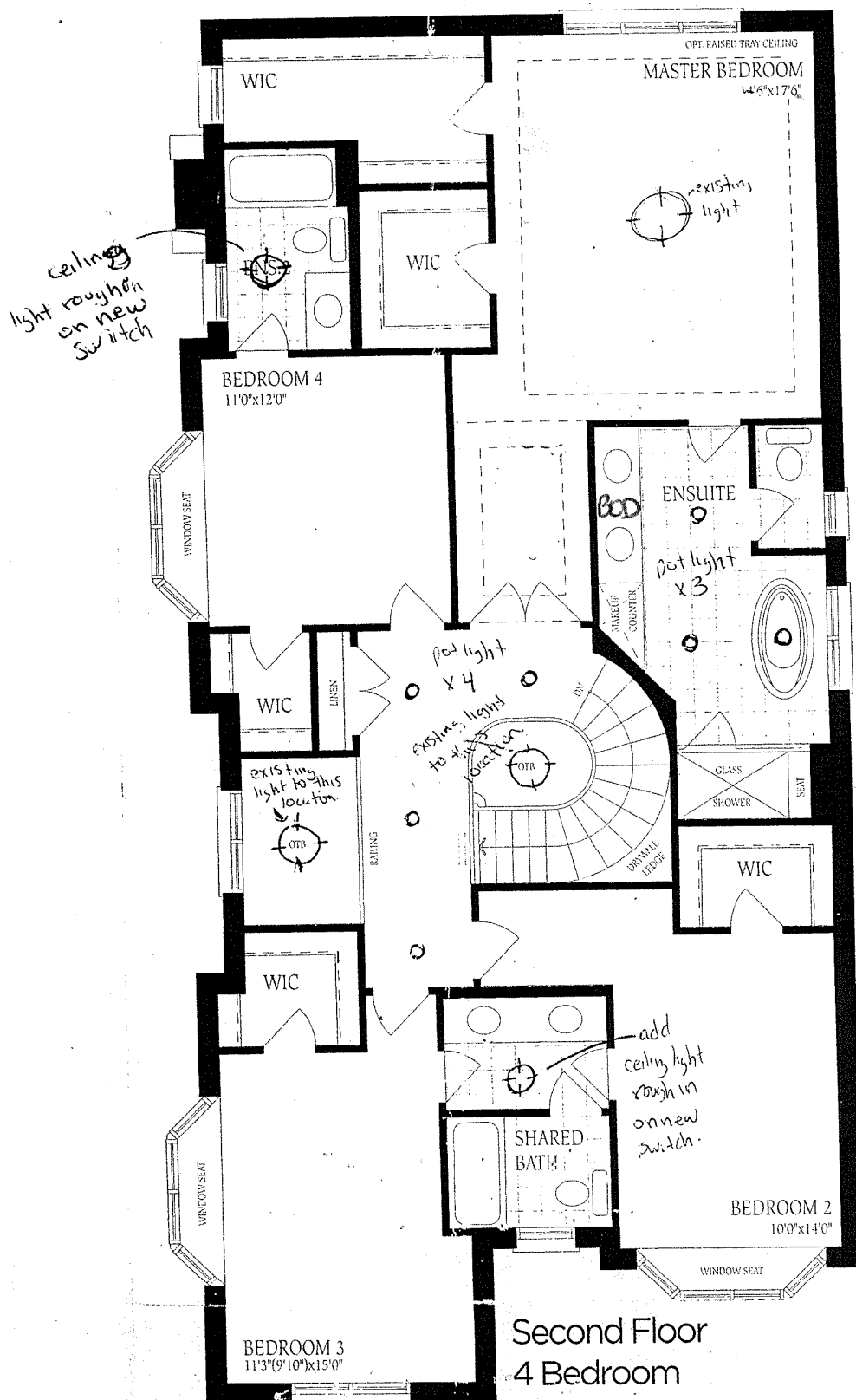

Second Floor
4 Bedroom
Elevation A



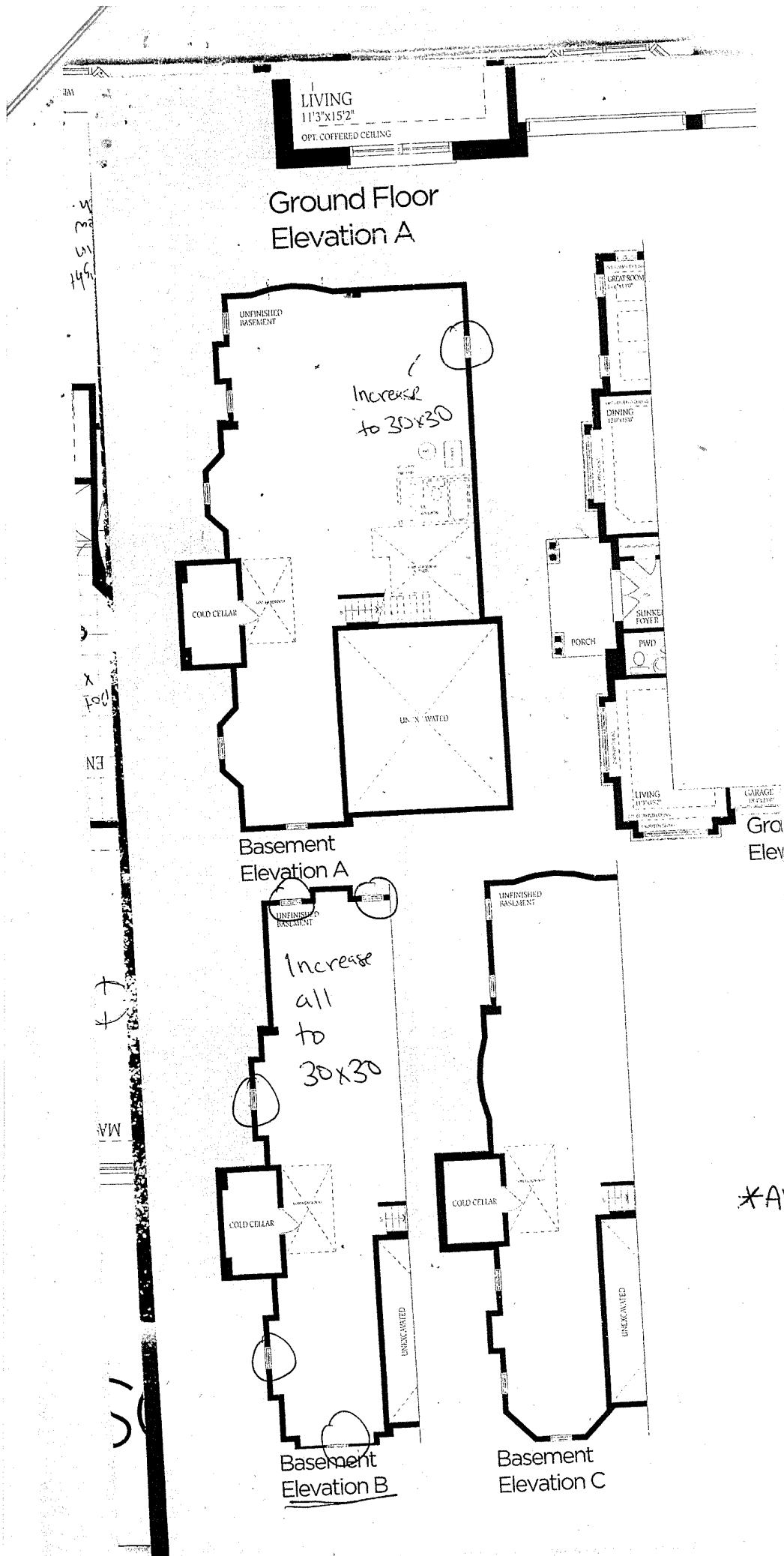

Barossa 8
Elev B
Lot 33.

*All 6 basement windows
to be increased to
30 x 30 ▽