



CONSTRUCTION SUMMARY

4 Left - 1 - Appleby 4 Elev B - Alt 4 Bedroom

CABINETRY - APPLIANCES

Inv.786	1 - FRIDGE -ELITE - 66CM "COUNTER DEPTH" FRIDGE CABINET (2 GABLES 66CM & CABINET 66CM DEEP)
Line7585	Note:
19May16 / 21Jul16	

HARDWOOD FLOORING

MISCELLANEOUS

PAINT AND STAIN

Inv.786	1 - STAIN OAK RAILINGS AND STAIRS - RAILINGS - PICKETS - NEWEL POST - NOSING - STRINGERS - TREADS AND RISERS - WROUGHT IRON PICKETS - COMPLETE- STAIN OAK - PRICE IS PER SET
Line7188	Note:
19May16 / 21Jul16	

STAIRS AND RAILINGS / NOSINGS

TILE

Inv.786	1 - TILES - KITCHEN & BREAKFAST - UPGRADE 3
Line7586	Note:
19May16 / 21Jul16	

WINDOWS - BASEMENT

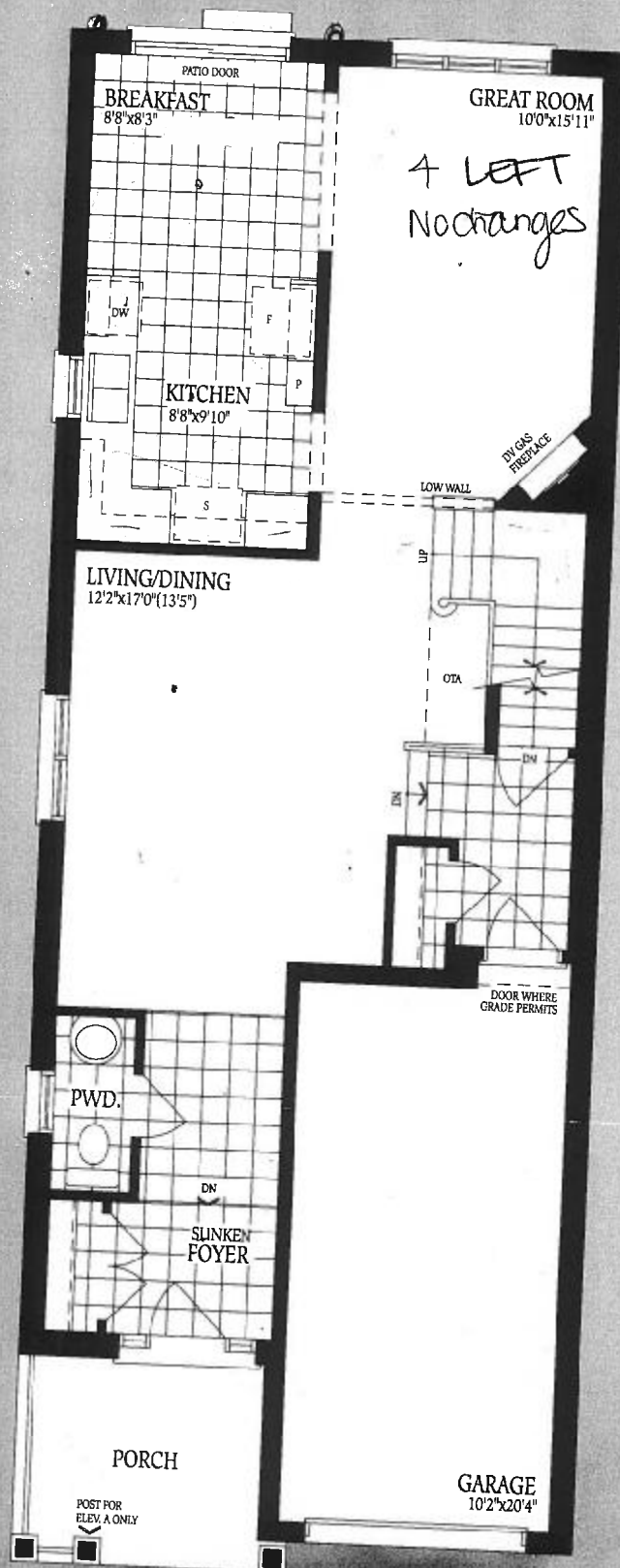

GROUND FLOOR
ELEV. A

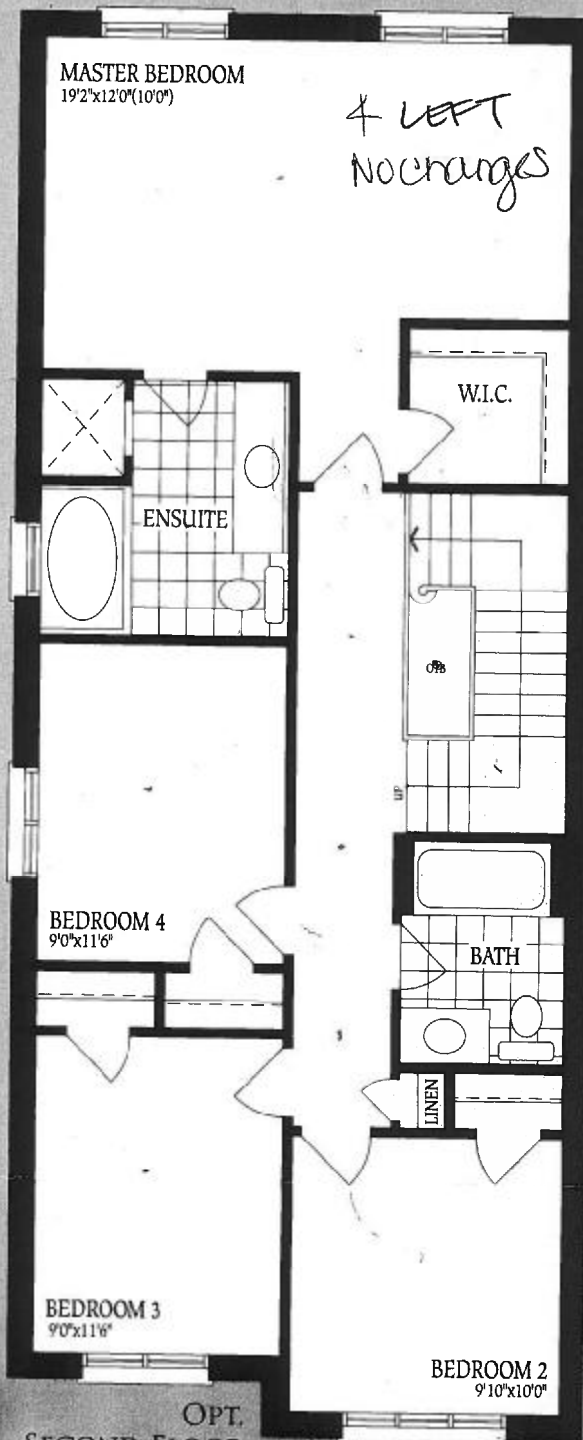

BEDROOM 2
9'10"x10'0"

OPT.
LOOR
OOM
LEV. A

UNFINISHED
BASEMENT

30X30

4 LEFT

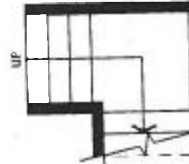
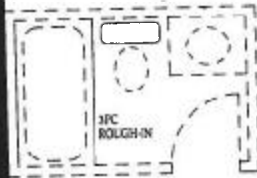

LOCATION
MAY VARY



LAUNDRY LOCKER
FOR OPT. SECOND
FLOOR

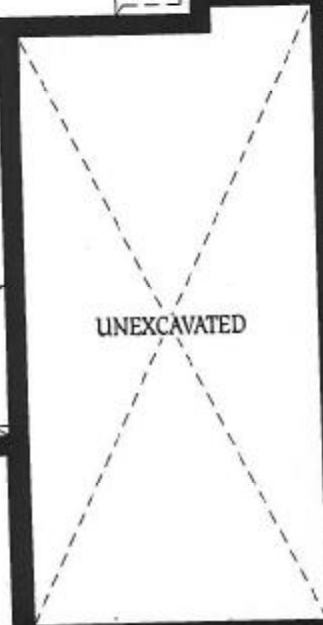

ASEMENT
ELEV. A.
A. MOD.
& B. MOD