



CONSTRUCTION SUMMARY

7 - 1 - The Barossa 3 (38-3) Elev A  
CABINETRY

Inv.377	1 - VANITY - ENSUITE BATHROOM - GROUP 3 VIKING 3
Line3449	Note:
11Oct15 / 9Nov15	
Inv.377	1 - CABINETRY - KITCHEN - GROUP 4 - 6 CLASSIC VIKING PAINT
Line3452	Note:
11Oct15 / 9Nov15	
Inv.377	1 - 66cm "COUNTER DEPTH" FRIDGE ENCL (1 GABLE & 59cm DEEP CABINET)
Line3456	Note:
11Oct15 / 9Nov15	
Inv.377	1 - BUILT IN DOUBLE APPLIANCE WITH DRAWER BELOW (J20)
Line3462	Note:
11Oct15 / 9Nov15	
Inv.716	1 - VANITY - SHARED BATHROOM - GROUP 4 - 6 CLASSIC VIKING PAINT
Line6682	Note:
19Apr16 / 3May16	

CABINETRY - BASE CABINETS

Inv.377	1 - BASE PIE CUT CORNER WITH PIANO HINGE DOOR (B05)
Line3463	Note:
11Oct15 / 9Nov15	

CABINETRY - VANITY CABINETS

Inv.377	1 - VANITY CABINETS - VIKING - VANITY BANK OF DRAWERS - 55CM MAX - MASTER ENSUITE
Line3450	Note:
11Oct15 / 9Nov15	
Inv.377	1 - VANITY CABINETS - VIKING - VANITY BANK OF DRAWERS - 55CM MAX - SHARED BATH
Line3451	Note:
11Oct15 / 9Nov15	

CEILINGS

Inv.57	1 - SMOOTH CEILINGS - MAIN FLOOR
Line665	Note:
9Jun15 / 28Mar16	
Inv.57	1 - SMOOTH CEILINGS - 2ND FLOOR
Line666	Note:
9Jun15 / 28Mar16	

CONSTRUCTION

Inv.57	1 - CLOSE PASS THROUGH BETWEEN KITCHEN AND DINING ROOM - AS PER SKETCH
Line684	Note:
9Jun15 / 28Mar16	
Inv.57	1 - DELETE WALL COMPLETELY BETWEEN KITCHEN AND FAMILY ROOM- AS PER SKETCH
Line685	Note:
9Jun15 / 28Mar16	



CONSTRUCTION SUMMARY

7 - 1 - The Barossa 3 (38-3) Elev A

Inv.57	1 - CLOSE OPEN TO BELOW OPTION AS PER SKETCH. INCLUDE PRICING FOR RAILING (IF IT DIFFERS AT ALL) AND STANDARD LEVEL HARDWOOD FLOORING IN THIS AREA (15ft x 8ft Finished Space)
Line687	Note:
9Jun15 / 28Mar16	

DO NOT INSTALL

Inv.377	4 - TOILET PAPER HOLDER, TOWEL RACK, SOAP DISH - DO NOT INSTALL- IN ALL BATHROOMS
Line3467	Note:
11Oct15 / 9Nov15	

DOOR - EXTERIOR

Inv.57	1 - GARDEN DOORS - IN LIEU OF SLIDING GLASS DOOR - DOORS OPEN INTO ROOM- IN KITCHEN
Line683	Note:
9Jun15 / 28Mar16	

ELECTRICAL

Inv.57	1 - WALL OVEN ELECTRICAL - ELECTRICAL PROVISION AND SEPARATE CIRCUT FOR MICROWAVE
Line668	Note: ELECTRICAL FOR MICROWAVE INCLUDED
9Jun15 / 28Mar16	
Inv.57	1 - OUTLET - EXTRA INTERIOR DUPLEX OUTLET NO EXTRA SWITCH, IN LOFT AREA AS PER SKETCH
Line1586	Note:
9Jun15 / 28Mar16	
Inv.57	1 - SEPERATE SWITCH TO OPERATE THE ONE POT LIGHT ABOVE THE SINK
Line674	Note:
9Jun15 / 28Mar16	
Inv.57	3 - POT LIGHT - LED - 1ST FLOOR NON INSULATED CEILING- 1 x IN KITCHEN COOKING AREA (EXISTING SWITCH), 1 x OVER SINK (SEPERATE SWITCH), 1 x IN HALLWAY (EXISTING SWITCH) , AS PER SKETCH
Line672	Note:
9Jun15 / 28Mar16	
Inv.57	1 - POT LIGHT EXTERIOR (ONE ONLY AS PER SKETCH)
Line675	Note:
9Jun15 / 28Mar16	

HARDWOOD FLOORING

Inv.57	1 - HARDWOOD - STANDARD - 2¼ MERCIER SOLID OAK - STANDARD COLOURS - UPPER HALL
Line677	Note:
9Jun15 / 28Mar16	
Inv.57	1 - HARDWOOD - STANDARD - 2¼ MERCIER SOLID OAK - STANDARD COLOURS - LANDING
Line678	Note:
9Jun15 / 28Mar16	
Inv.377	1 - HARDWOOD FLOORING - STANDARD SERIES - 2 1/4 MERCIER SOLID OAK - MAIN HALL
Line3446	Note:
11Oct15 / 9Nov15	

PAINT AND STAIN



CONSTRUCTION SUMMARY

7 - 1 - The Barossa 3 (38-3) Elev A

Inv.377	1 - STAIN OAK RAILINGS AND STAIRS - RAILINGS - PICKETS - NEWEL POST - NOSING - STRINGERS - TREADS AND RISERS - WROUGHT IRON PICKETS - COMPLETE- STAIN OAK - PRICE IS PER SET
Line3445	Note:
11Oct15 / 9Nov15	

STAIRS AND RAILINGS / NOSINGS

Inv.57	1 - UPGRADE RAILING - UPGRADE 2 - LEVEL 1 - WROUGHT IRON - BLACK
Line682	Note:
9Jun15 / 28Mar16	

TILE

Inv.377	1 - TILE - UPGRADE 1 - TUB 2 ROWS - MASTER ENSUITE
Line3447	Note:
11Oct15 / 9Nov15	
Inv.377	1 - TILE - MASTER ENSUITE - UPGRADE 1
Line3448	Note:
11Oct15 / 9Nov15	
Inv.377	1 - TILE - KITCHEN AND BREAKFAST - UPGRADE 2
Line3453	Note:
11Oct15 / 9Nov15	
Inv.377	1 - TILE - FOYER - UPGRADE 2
Line3454	Note:
11Oct15 / 9Nov15	
Inv.377	1 - TILE - POWDER - UPGRADE 2
Line3455	Note:
11Oct15 / 9Nov15	
Inv.848	1 - TILE - KITCHEN AND BREAKFAST - INSTALL TILE ON A BRICK PATTERN
Line7892	Note:
7Jun16 / 22Jun16	



INTERIOR COLOUR SCHEME

Purchasers:

MICHELLE F VIDAL & NUNO T VINCENTE DOS

Property: 7

Telephone Res. / Bus:

(416) 300-6513 /

Project: Bradford Capital Holdings Inc.

Decor Advisor:

Monica Ceresna

Model and Elevation: The Barossa 3 (38-3) Elev A

Lock Date:

19-Jul-16

15-Oct-15

Plan #: 51M-1063

Layout Changes:

☒ Yes ☐ No

Sketch Attached:

☒ Yes ☐ No

Exterior Colour Scheme:

10

1. Kitchen and Vanities

	Style and Colour	Hardware
Kitchen / Breakfast	CAMDEN PAINT WINTER WHITE	9677
Laundry Room	RIDEAU ONTARIO WHITE	9671
Powder Room	N/A	
Master Ensuite Bathroom	CAMDEN MAPLE SHALE GREY CL -UPGRADE 1	196
Shared Bath	TORONTO PAINT MACADEMIA CL - UPGRADE 1	113B
Ensuite 2	MANCHESTER OAK SHALE GREY	181

Comment

1) 66cm "COUNTER DEPTH" FRIDGE ENCL (1 GABLE AND 59cm DEEP CABINET)

2) DOUBLE BUILT IN APPLIANCE CABINET (MICROWAVE AND OVEN) WITH DRAWER BELOW

3) BASE PIE CUT CORNER WITH PIANO HINGE DOOR

2. Counter Top

	Counter	Edge
Kitchen / Breakfast	CALCUTTA MARBLE 4925K-07	
Laundry Room	1573-60 FROSTY WHITE	
Powder Room	N/A	
Master Ensuite Bathroom	WHITE CARRARA 4924-38	
Shared Bath	MADURA PEARL 4922K-52	
Ensuite 2	CALCUTTA MARBLE 4925K-07	

Comment

3. Ceramic Flooring

	Selection	Threshold
Entrance Vestibule	69-802 OTTOMANO ARGENTO HD POLISHED PORCELAIN 12 X 24	
Main Hall	SEE HARDWOOD DETAIL	
Kitchen / Breakfast	69-802 OTTOMANO ARGENTO HD POLISHED PORCELAIN 12 X 24	
Laundry Room	KEATON CARBON 46-175 13 X 13	
Powder Room	69-802 OTTOMANO ARGENTO HD POLISHED PORCELAIN 12 X 24	
Master Ensuite Bathroom	69-178 ERAMOSIA ICE HD PORCELAIAN 12 X 24	
Shared Bath	KEATON ICE 46-173 13 X13	
Ensuite 2	CINQ GREY 46-147 13 X 13	

Comment



INTERIOR COLOUR SCHEME

Purchasers:

MICHELLE F VIDAL & NUNO T VINCENTE DOS

Property: 7

Telephone Res. / Bus:

(416) 300-6513 /

Project: Bradford Capital Holdings Inc.

Decor Advisor:

Monica Ceresna

Model and Elevation: The Barossa 3 (38-3) Elev A

Lock Date:

19-Jul-16

15-Oct-15

Plan #: 51M-1063

4. Ceramic Wall Tile

Master Ensuite Bathroom	Selection	Describe
Tub Deck Wall	69-178 ERAMOSA ICE HD PORCELAIAN 12 X 24	
Tub Deck	69-178 ERAMOSA ICE HD PORCELAIAN 12 X 24	
Tub Deck Skirt	69-178 ERAMOSA ICE HD PORCELAIAN 12 X 24	
Shower Stall	CINQ WHITE 52-170 8 X 10	
Shared Bath Tub/Shower	KEATON ICE 52-192 8 X 10	
Ensuite 2 Tub/Shower	CINQ GREY 52-174 8 X 10	
Kitchen Backsplash		

Delete all Ceramic Accessories (Paper Holder;Towel Bar; Soap Dishes) ☒ Yes ☐ No

Comment

\*\* Refer to Construction Summary - STANDARD GROUT THROUGHOUT UNLESS SPECIFIED

5. Carpeting

Main Hall	SEE HARDWOOD DETAIL
Living Room	N/A
Dining Room	SEE HARDWOOD DETAIL
Family Room	SEE HARDWOOD DETAIL
Den / Library / Study	N/A
Basement Landing(If Applies)	N/A
Lower Landing (If Applies)	SEE HARDWOOD DETAIL
Upper Landing	SEE HARDWOOD DETAIL
Upper Hall	SEE HARDWOOD DETAIL
Master Bedroom	2369 SUNRIVER - 713 SILVER MAPLE
Bedroom #2	2369 SUNRIVER - 713 SILVER MAPLE
Bedroom #3	2369 SUNRIVER - 713 SILVER MAPLE
Bedroom #4	2369 SUNRIVER - 713 SILVER MAPLE
Bedroom #5	N/A

Underpad	Type	Area
	10MM STANDARD	ALL BEDROOMS

Carpet on Stairs	Capped	Runner - *Upgrade
	NO	NO

Comment

\*\* Refer to Construction Summary



INTERIOR COLOUR SCHEME

**Purchasers:**

MICHELLE F VIDAL & NUNO T VINCENTE DOS

**Property:** 7

**Telephone Res. / Bus:**

(416) 300-6513 /

**Project:** Bradford Capital Holdings Inc.

**Decor Advisor:**

Monica Ceresna

**Model and Elevation:** The Barossa 3 (38-3) Elev A

**Lock Date:**

19-Jul-16

15-Oct-15

**Plan #:** 51M-1063

6. Hardwood

Kitchen	SEE CERAMIC DETAIL
Main Hall	2-1/4" RED OAK - ACORN BROWN
Living Room	N/A
Dining Room	2-1/4" RED OAK - ACORN BROWN
Family Room	2-1/4" RED OAK - ACORN BROWN
Den / Library / Study	N/A
Basement Landing(If Applies)	N/A
Lower Landing (If Applies)	2-1/4" RED OAK - ACORN BROWN
Upper Landing	2-1/4" RED OAK - ACORN BROWN
Upper Hall	2-1/4" RED OAK - ACORN BROWN
Master Bedroom	SEE CARPET DETAIL
Bedroom #2	SEE CARPET DETAIL
Bedroom #3	SEE CARPET DETAIL
Bedroom #4	SEE CERAMIC DETAIL
Bedroom #5	N/A
Media Loft	2-1/4" RED OAK - ACORN BROWN

Comment

7. Plumbing Fixtures

Powder Room	BATH. SINK STANDARD-L4621
Master Ensuite Bathroom	BATH. SINK STANDARD-L4621
Shared Bath	BATH. SINK STANDARD-L4621
Ensuite 2	BATH. SINK STANDARD-L4621

Waterline for Fridge ☐ Yes ☒ No

Comment

\*\* Refer to Construction Summary



INTERIOR COLOUR SCHEME

Purchasers:

MICHELLE F VIDAL & NUNO T VINCENTE DOS

Property: 7

Telephone Res. / Bus:

(416) 300-6513 /

Project: Bradford Capital Holdings Inc.

Decor Advisor:

Monica Ceresna

Model and Elevation: The Barossa 3 (38-3) Elev A

Lock Date:

19-Jul-16

15-Oct-15

Plan #: 51M-1063

8. Trim Carpentry

Interior Doors

Standard

Front Door Glass Inserts

None

Door Handles

3820

Interior Trim

Standard

Comment

\*\* Refer to Construction Summary

9. Electrical

Plugs and Switches

☒ White

Hood Fan

WHITE

Custom Fan Insert

Appliances

Built in Cooktop

☐ Yes ☒ No

Built in Oven

☒ Yes ☐ No

Gas Stove

☐ Yes ☒ No

Microwave

☐ Yes ☐ OTR ☒ No

Comment

\*\* Refer to Construction Summary

10. Railings and Pickets

Railing Type

OAK

Colour

STAIN TO MATCH HARDWOOD

SpindleType

UPGRADE 2 LEVEL 1 WROUGHT IRON

Colour

BLACK

Stringer / Riser

STAIN TO MATCH HARDWOOD

Treads

STAIN TO MATCH HARDWOOD

Comment

Oak Stairs

☒ Yes ☐ No

\*\* Refer to Construction Summary



INTERIOR COLOUR SCHEME

Purchasers:

Telephone Res. / Bus:

Decor Advisor:

Lock Date:

MICHELLE F VIDAL & NUNO T VINCENTE DOS  
(416) 300-6513 /  
Monica Ceresna  
19-Jul-16

Property: 7

Project: Bradford Capital Holdings Inc.

Model and Elevation: The Barossa 3 (38-3) Elev A

15-Oct-15

Plan #: 51M-1063

11. Crown Mouldings

Entrance Vestibule	NONE		Kitchen/Breakfast	NONE	
Main Hall	NONE		Den/Library	NONE	
Living Room	NONE		Lower Landing	NONE	
Dining Room	NONE				
Family Room	NONE				

Comment

\*\* Refer to Construction Summary

12. Wall Paint

Main Floor	GREENPARK WARM GREY
Second Floor	GREENPARK WARM GREY

Smooth Ceilings First Floor ☒ Yes ☐ No

Comment

\*\* Refer to Construction Summary

\*\*SMOOTH CEILINGS ON THE 2ND FLOOR \*\*\*\*\*

13. Fireplace

	Living Room	Family Room	Other Room - Specify
	PurchasedAs Per Plan N/A	PurchasedAs Per Plan N/A	PurchasedAs Per Plan N/A
	<input type="radio"/> <input type="radio"/> <input checked="" type="radio"/>	<input type="radio"/> <input type="radio"/> <input checked="" type="radio"/>	<input type="radio"/> <input type="radio"/> <input checked="" type="radio"/>
Fireplace Type			
Mantle Type			
Colour / Stain			
Surround			
Hearth			

Comment

\*\* Refer to Construction Summary





INTERIOR COLOUR SCHEME

Purchasers:

Telephone Res. / Bus:

Decor Advisor:

Lock Date:

MICHELLE F VIDAL & NUNO T VINCENTE DOS

Property: 7

(416) 300-6513 /

Monica Ceresna

19-Jul-16

Project:

Model and Elevation:

Plan #:

Bradford Capital Holdings Inc.

The Barossa 3 (38-3) Elev A

51M-1063

15-Oct-15

14. Heating and Air Conditioning

Air Conditioning

Gas Provisions Dryer

Comment

Gas Provisions Stove

Gas Provisions Barbecue

\*\* Refer to Construction Summary

15. General Comments

\*\* Refer to Construction Summary

Disclaimers and Notes

Purchaser Initials

1) Colours of all materials are as close as possible to builder's selection, but not necessarily identical due to variances in manufacturing.

2) Any extras listed above are null and void unless accompanied by a separate invoice/amendment. Said invoice must be paid in full.

3) The Purchaser acknowledges that after Interior Colour Selection form is signed and dated, a \$250 admin fee will be applicable for changes, deletions or alterations other than re-selection due to unavailability.

4) The Purchaser acknowledges reading and accepting the "Bayview Wellington Homes Decor Centre Disclaimers" form. This document contains other miscellaneous disclaimers.

This Interior Colour Selection is final and approved by:

Signature:\_\_\_\_\_ Date: \_\_\_\_\_ Signature:\_\_\_\_\_ Date: \_\_\_\_\_

Page 6 of 6

Printed 7/20/2016 12:39:12



INTERIOR COLOUR SCHEME

<b>Purchasers:</b>	MICHELLE F VIDAL & NUNO T VINCENTE DOS	<b>Property:</b>	7
<b>Telephone Res. / Bus:</b>	(416) 300-6513 /	<b>Project:</b>	Bradford Capital Holdings Inc.
<b>Decor Advisor:</b>	Monica Ceresna	<b>Model and Elevation:</b>	The Barossa 3 (38-3) Elev A
<b>Lock Date:</b>	19-Jul-16		15-Oct-15
		<b>Plan #:</b>	51M-1063

Lot # 7

Exterior  
Pot Light  
on  
Corner

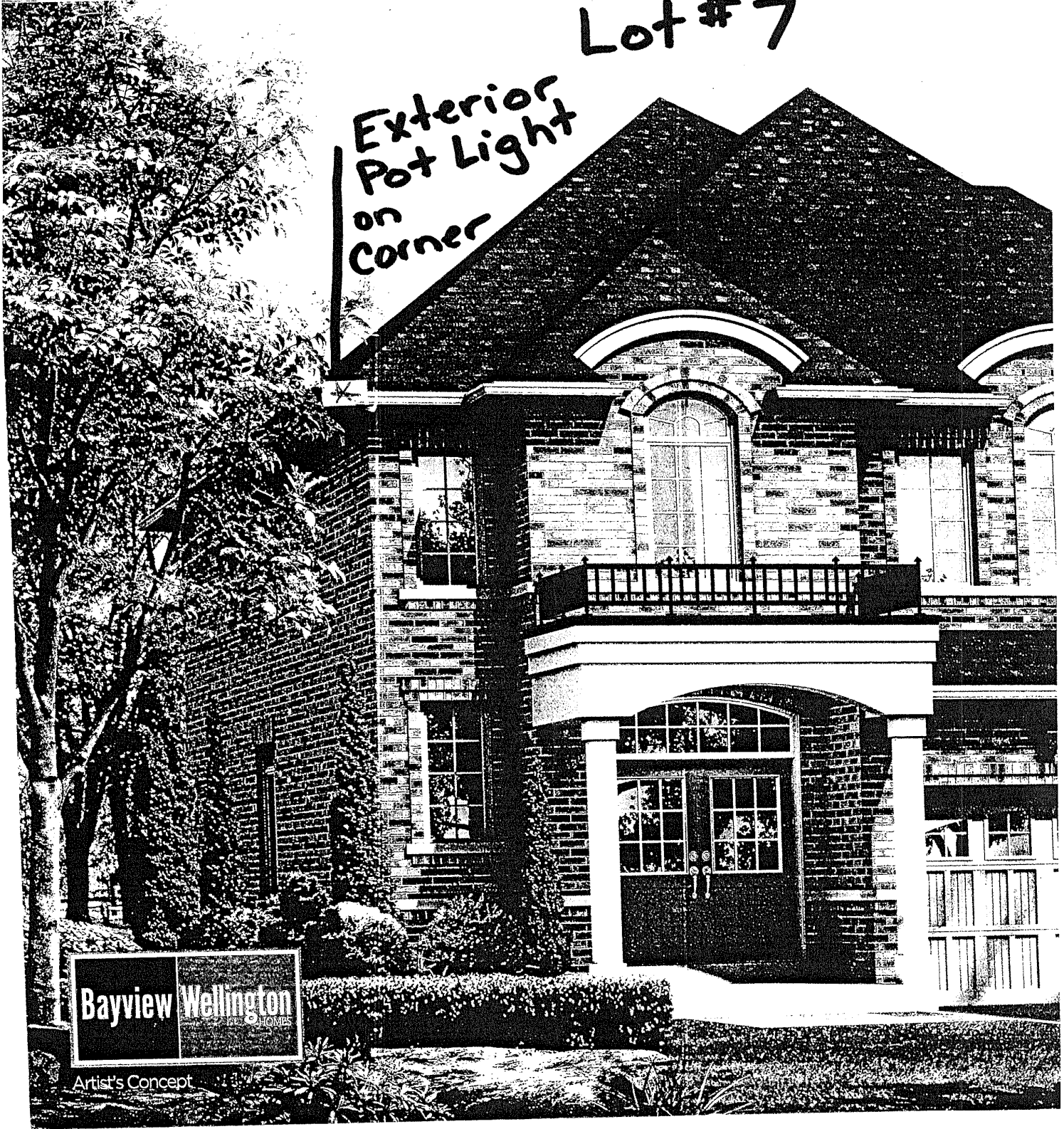

Bayview Wellington  
HOUSES

Artist's Concept

ES  
ingles

Lot # 7  
B-3

Pot Light on a Separate Switch

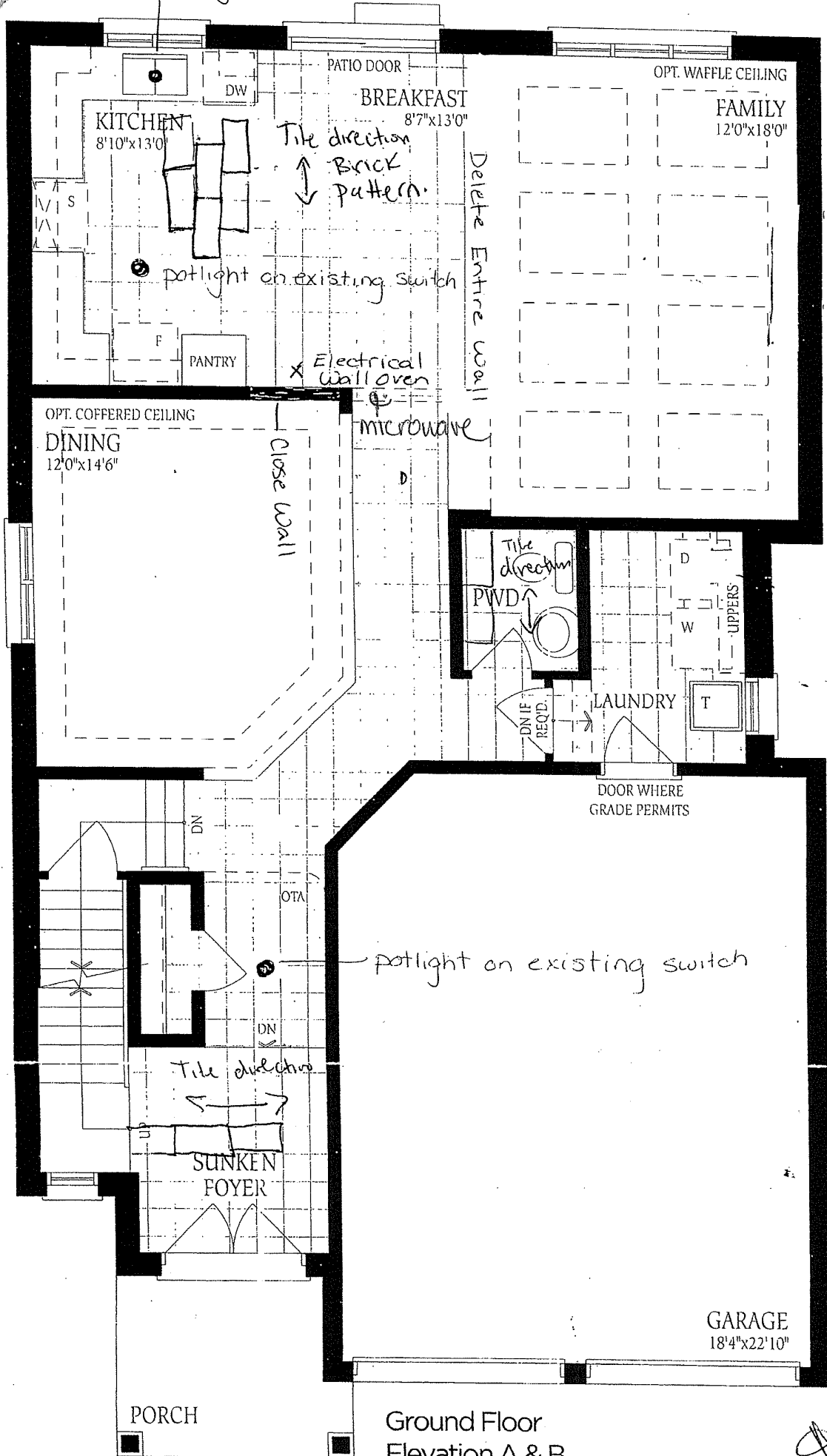

Ground Floor  
Elevation A & B

AA  
NS

B-3  
Lot # 7

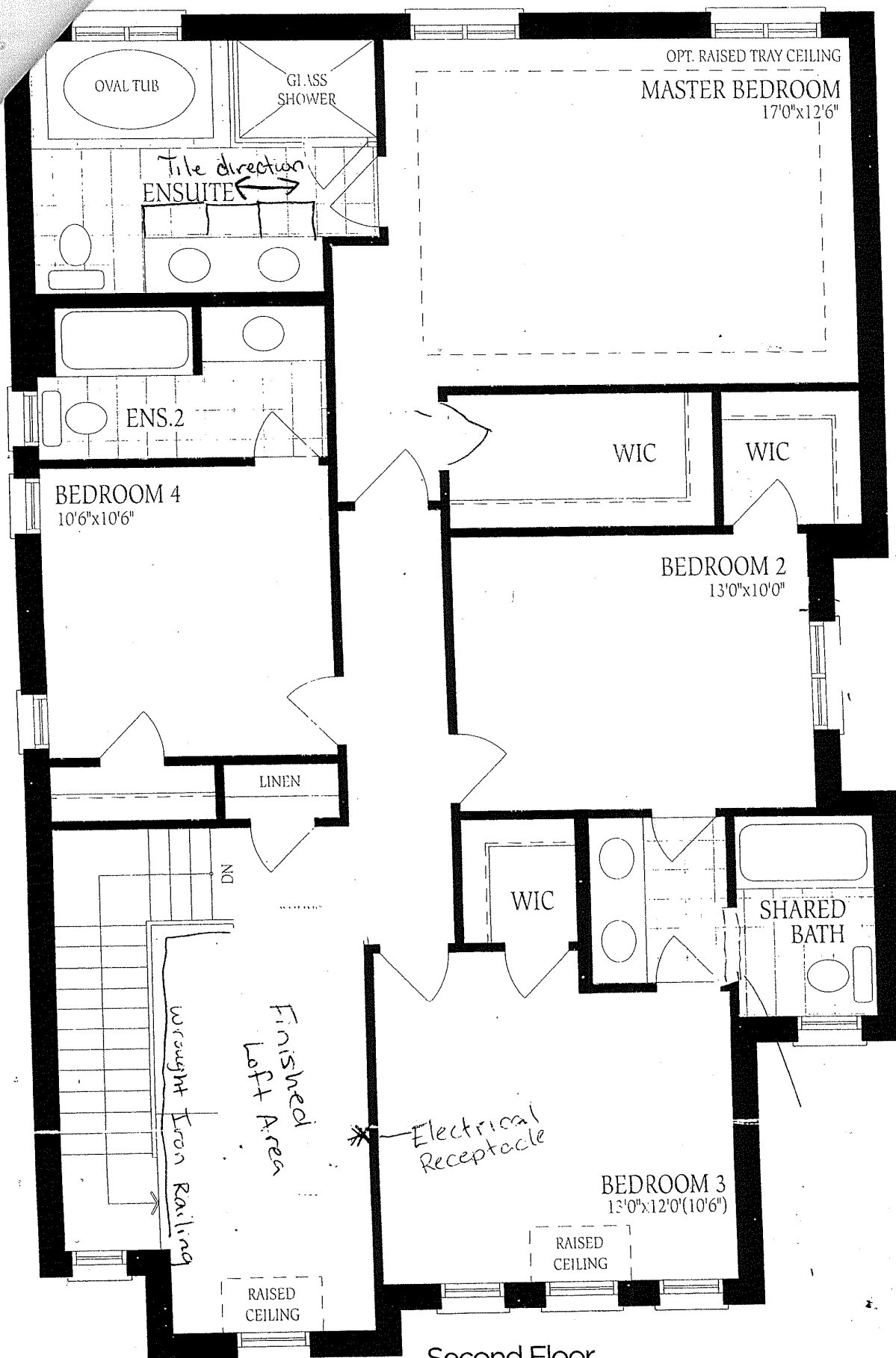

Second Floor  
Elevation A

*Handwritten signature/initials*



UNFINISHED  
BASEMENT

LOT 7  
B-3

No Changes made

