



CONSTRUCTION SUMMARY

67 - 1 - PRESTON 12 (35-12) ELEV B

Extras at Time of Sale

Note:

CARPET

COUNTER TOP

|                  |   |
|------------------|---|
| Inv.752          | 1 - MASTER ENSUITE DELETE ONE SINK. (SEE SKETCH A)  |
| Line6900         | Note:   |
| 5May16 / 20Jun16 |   |
| Inv.752          | 1 - KITCHEN-SINGLE PREP SINK , NEXT TO FRIDGE, (SEE SKETCH "B")   |
| Line8172         | Note:   |
| 5May16 / 20Jun16 |   |
| Inv.752          | 1 - MASTER ENSUITE-VANITY(MAKE UP DESK)RIGHT SIDE OF COUNTERTOP WHERE SINK WAS DELETED, TO HAVE A CHAIR OPENING WITH ONE MAKEUP DRAWER.(SEE ATTACHED SKETCH "" AND PICTURE) |
| Line8173         | Note:   |
| 5May16 / 20Jun16 |   |

HARDWOOD FLOORING

PLUMBING

STAIRS AND RAILING

TILE

WINDOWS - EXTERIOR

SKETCH B

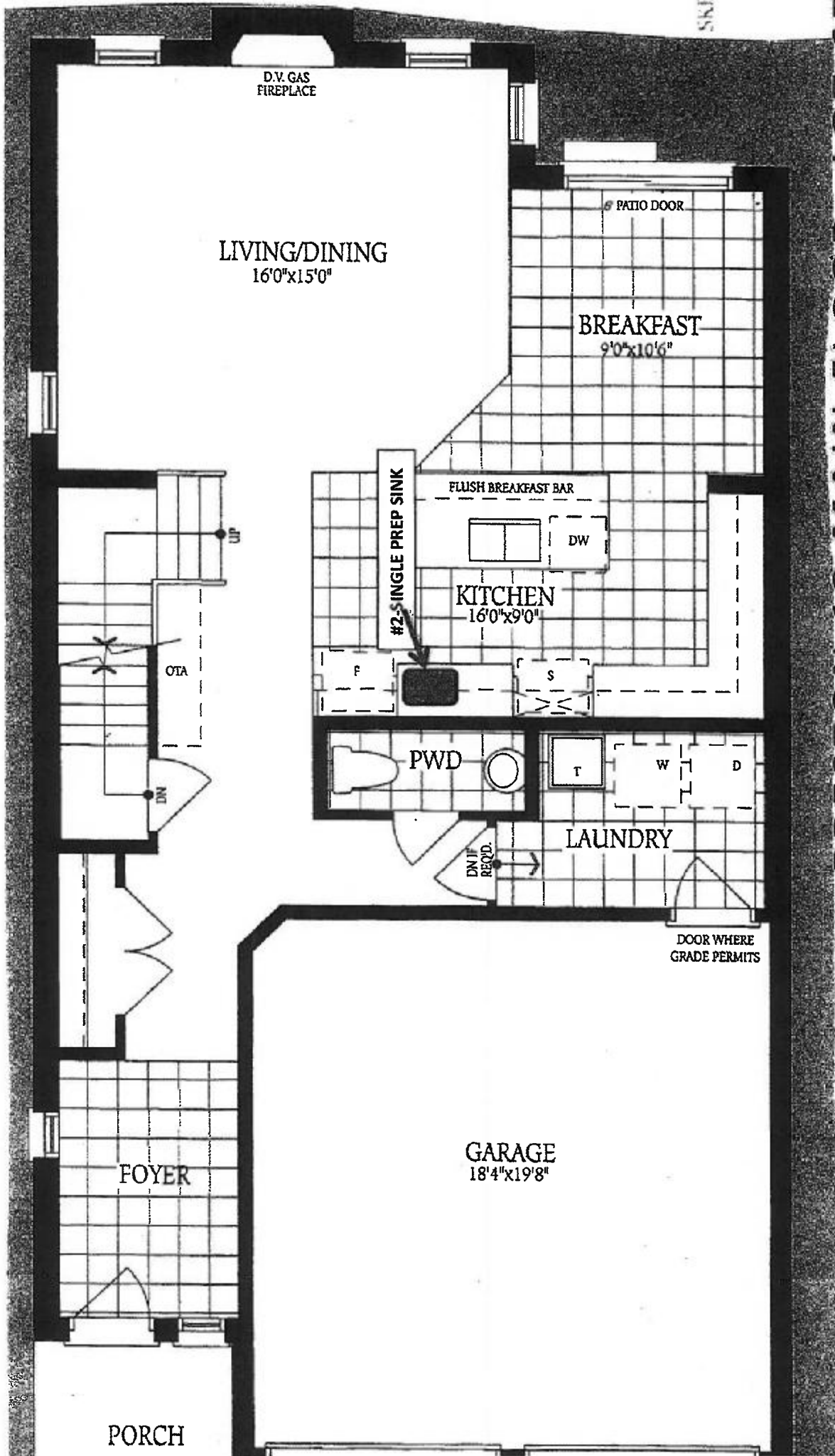

PRESTON 12, MAIN FLOOR - LOT 67

PRESTON 12, SECOND FLOOR - LOT 67

SKETCH A

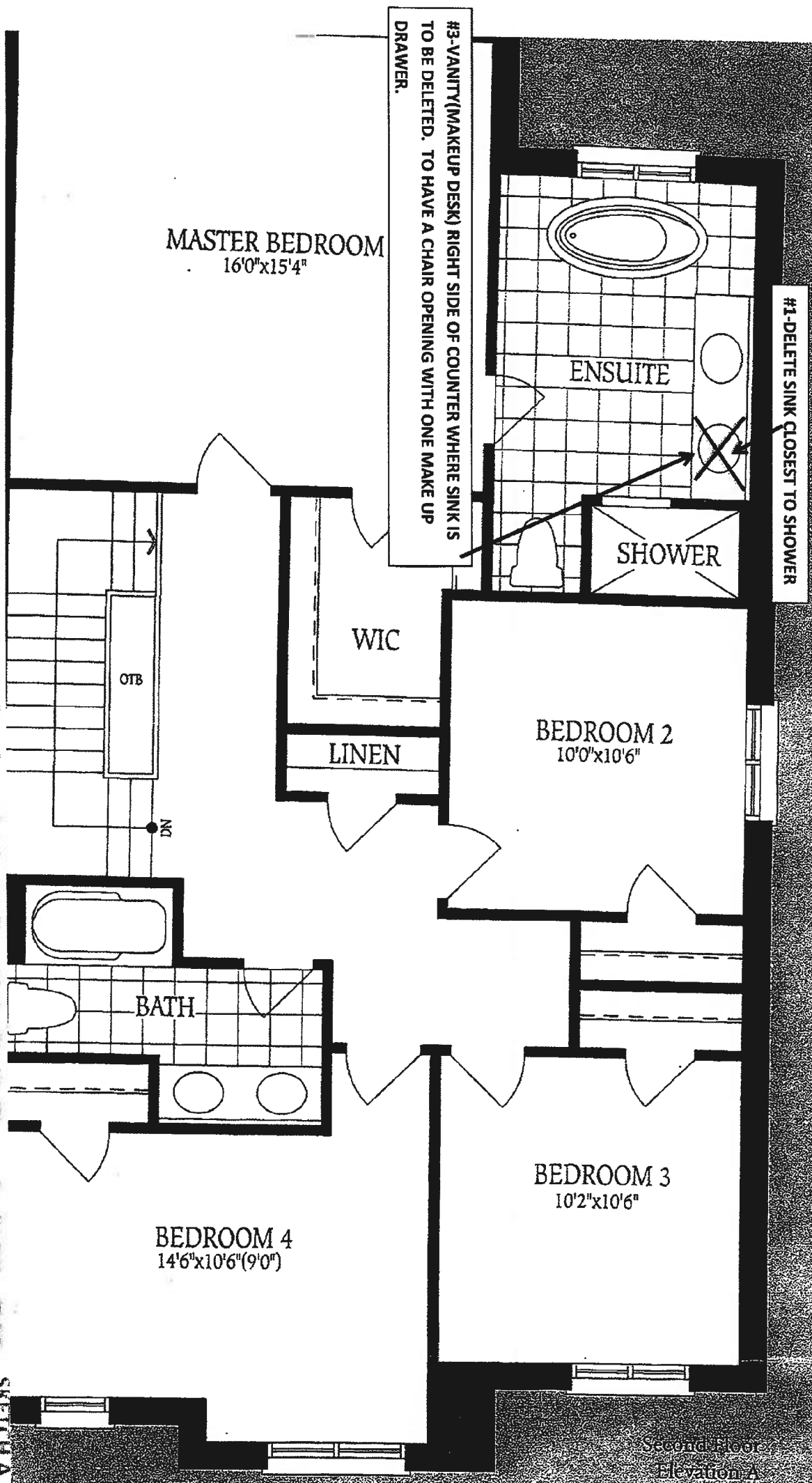

Speed  
Lining

