



CONSTRUCTION SUMMARY

TH 41 Block 18 - 1 - Bedford 5 Elev B

Extras at Time of Sale

GRANITE KITCHEN COUNTER TOP AND UNDERMOUNT SINK

Worksheet Note:

VENDOR TO SUPPLY AND INSTALL A 5 FT. BY 7 FT. DECK WITH STAIRS TO GRADE

Worksheet Note:

ELECTRICAL

Inv.608 1 - CEILING OUTLET - ON NEW SWITCH - EXTRA INTERIOR CEILING OUTLET ROUGH IN NO  
Line5920 Fixture ON NEW SWITCH - CENTERED ABOVE BREAKFAST BAR - AS PER SKETCH

Note:

3Feb16 / 3Jun16

HARDWOOD FLOORING

Inv.608 1 - HARDWOOD FLOORING - STANDARD SERIES - 2 1/4 MERCIER SOLID OAK - LANDING

Line5923

Note:

3Feb16 / 3Jun16

PLUMBING

Inv.608 1 - ICE MAKER ROUGH IN - WATERLINE TO FRIDGE FOR ICEMAKER

Line5924

Note:

3Feb16 / 3Jun16

STAIRS AND RAILING

Inv.608 1 - UPGRADE RAILING - UPGRADE 2 - LEVEL 1 - WROUGHT IRON

Line6608

Note:

3Feb16 / 3Jun16

GREAT ROOM  
18'10"x12'0"

PATIO DOOR

OPT. COFFERED CEILING

TH41  
BLK18

ceiling outlet  
on new switch.

FLUSH BREAKFAST BAR

DW

BREAKFAST  
9'10"x11'6"

KITCHEN  
9'0"x11'6"

P

DN

OTA

UP

DN IF REQD.

MUD

DOOR WHERE  
GRADE PERMITS

PWD

WIC

DN

SUNKEN  
FOYER

GARAGE  
10'0"x24'4"(20'3")

GROUND FLOOR  
ELEV. A

PORCH

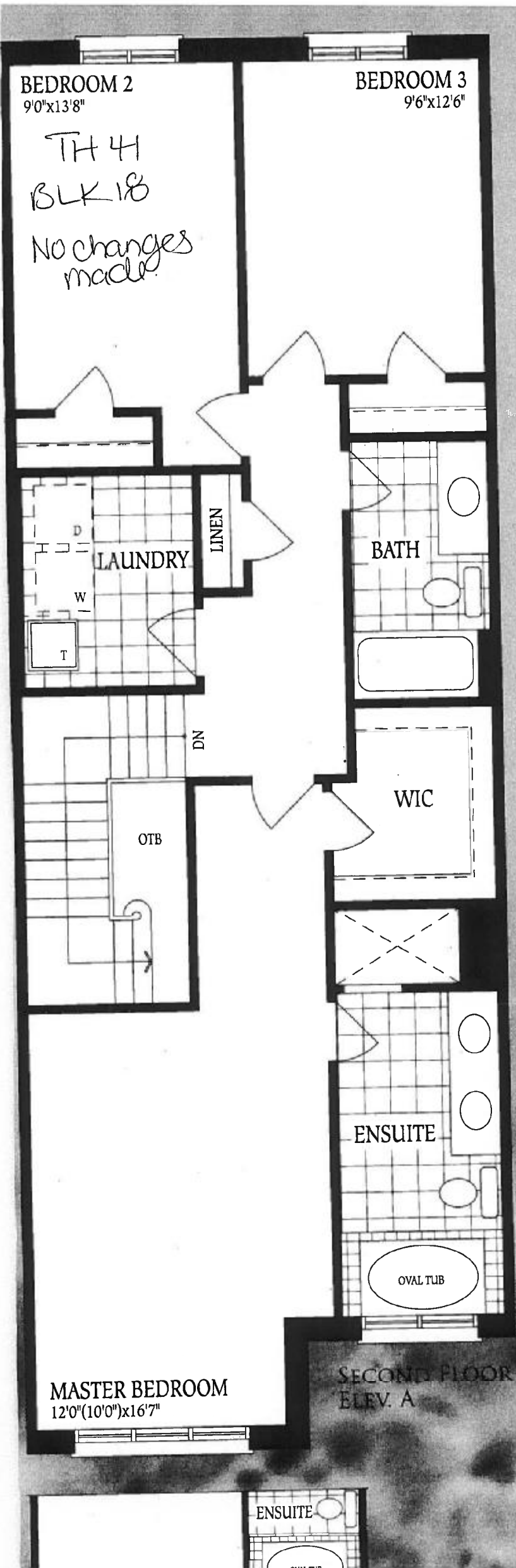

TH 4  
BLK 18.

UNFINISHED  
BASEMENT

No changes  
made.

HWT  
LOCATION  
MAY VARY

FURNACE

3PC  
ROUGH-IN

LOW HEADROOM

LOW HEADROOM  
IF REQUIRED

UNEXCAVATED

LOW HEADROOM

OPT.  
COLD CELLAR

BASEMENT  
ELEV. A & B

MASTE  
12'0"(10'0")

MASTE  
12'0"(10'0")