



CONSTRUCTION SUMMARY

92 - 2 - The Barossa 10 (38-10) Elev B

Extras at Time of Sale

VENDOR TO SUPPLY AND INSTALL A 5 FT. BY 7 FT. DECK WITH STAIRS TO GRADE

Worksheet Note:

ELECTRICAL

Inv.703	1 - 200 AMP SERVICE - UPGRADE TO
Line6554	Note:
29Mar16 / 2Jun16	
Inv.703	1 - CEILING OUTLET - ON NEW SWITCH - EXTRA INTERIOR CEILING OUTLET ROUGH IN NO FIXTURE ON NEW SWITCH - IN LIVING/DINING AREA AS PER SKETCH
Line6555	Note:
29Mar16 / 2Jun16	
Inv.703	1 - CEILING OUTLET - ON NEW SWITCH - EXTRA EXTERIOR CEILING OUTLET ROUGH IN NO FIXTURE ON NEW SWITCH- IN PORCH AREA - AS PER SKETCH
Line6556	Note:
29Mar16 / 2Jun16	
Inv.703	1 - PLUG ON SEPARATE CIRCUIT - FOR , MICROWAVE OVER THE RANGE
Line6557	Note:
29Mar16 / 2Jun16	
Inv.703	1 - SWITCH - 2 WAY SWITCH FOR LIGHTING - FOR VALANCE LIGHTING
Line6558	Note:
29Mar16 / 2Jun16	
Inv.703	1 - VALANCE LIGHTING ROUGH-IN ELECTRICAL - 2 ROUGH INS - S PER SKETCH
Line6559	Note:
29Mar16 / 2Jun16	
Inv.703	1 - PLEASE MOVE EXISTING LIGHT FIXTURE IN LIVING/DINING ROOM TO LOCATION ON SKETCH
Line6569	Note:
29Mar16 / 2Jun16	
Inv.703	1 - PLEASE MOVE EXISTING EXTERIOR COACH LIGHT FROM SIDE OF FRONT DOOR TO OVER GARAGE - AS PER SKETCH
Line6570	Note:
29Mar16 / 2Jun16	
Inv.703	1 - PLEASE MOVE EXISTING EXTERIOR COACH LIGHT FROM SIDE OF GARAGE TO OVER GARAGE - AS PER SKETCH
Line6571	Note:
29Mar16 / 2Jun16	

HARDWOOD FLOORING

Inv.703	1 - HARDWOOD FLOORING - STANDARD SERIES - 2 1/4 MERCIER SOLID OAK - LANDING
Line6572	Note:
29Mar16 / 2Jun16	
Inv.703	1 - HARDWOOD FLOORING - STANDARD SERIES - 2 1/4 MERCIER SOLID OAK - UPPER HALL
Line6573	Note:
29Mar16 / 2Jun16	

PLUMBING



CONSTRUCTION SUMMARY

92 - 2 - The Barossa 10 (38-10) Elev B

Inv.703	1 - ICE MAKER ROUGH IN - WATERLINE TO FRIDGE FOR ICEMAKER
Line6562	Note:
29Mar16 / 2Jun16	
Inv.703	1 - ROUGH IN FOR ADDITIONAL LAUNDRY IN BASEMENT INCLUDE PLUMBING , VENTING AND ELECTRICAL, AS PER SKETCH
Line6568	Note:
29Mar16 / 2Jun16	

STAIRS AND RAILING

Inv.703	1 - UPGRADE RAILING-UPGRADE 2 LEVEL 1 WROUGHT IRON - BLK
Line6566	Note:
29Mar16 / 2Jun16	

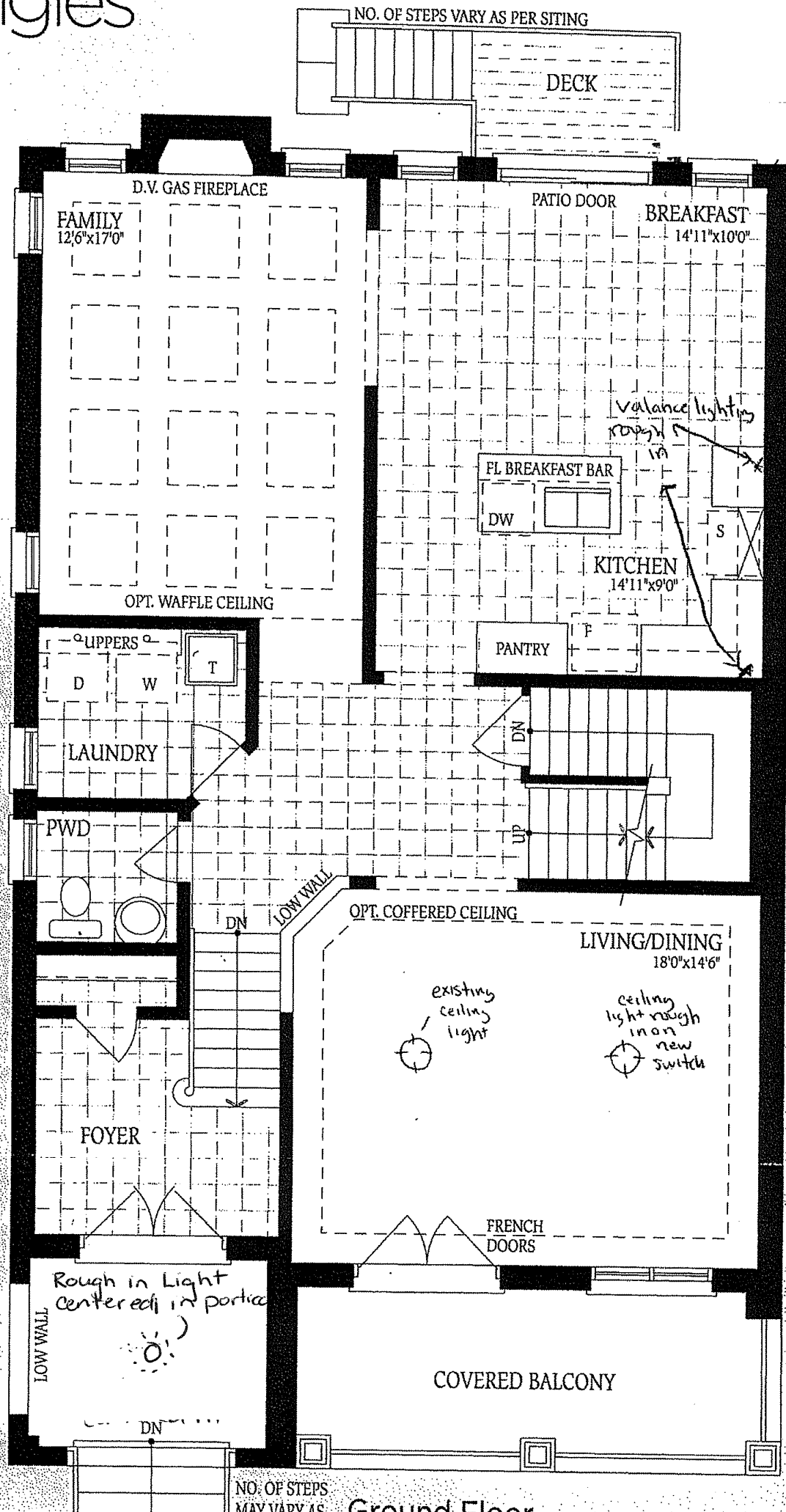

Barossa 10

ELEV. A
2665

ELEV. B
2680

ELEV. C
2670 SQ.FT.

Lot 92
Barossa 10
Elev B.

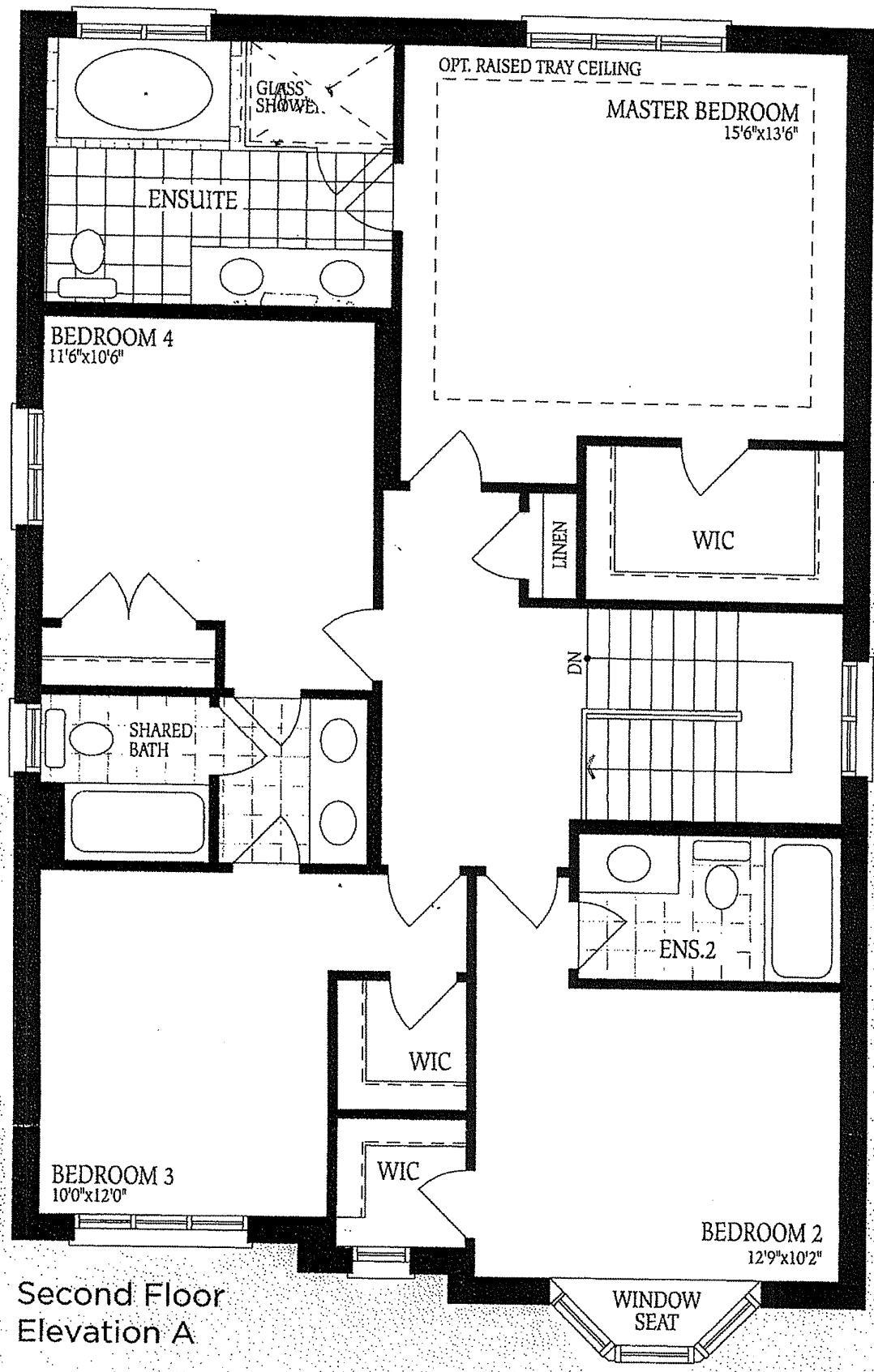

Second Floor
Elevation A

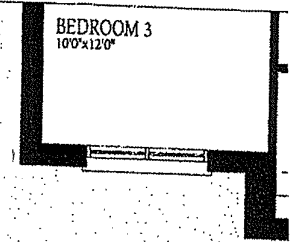
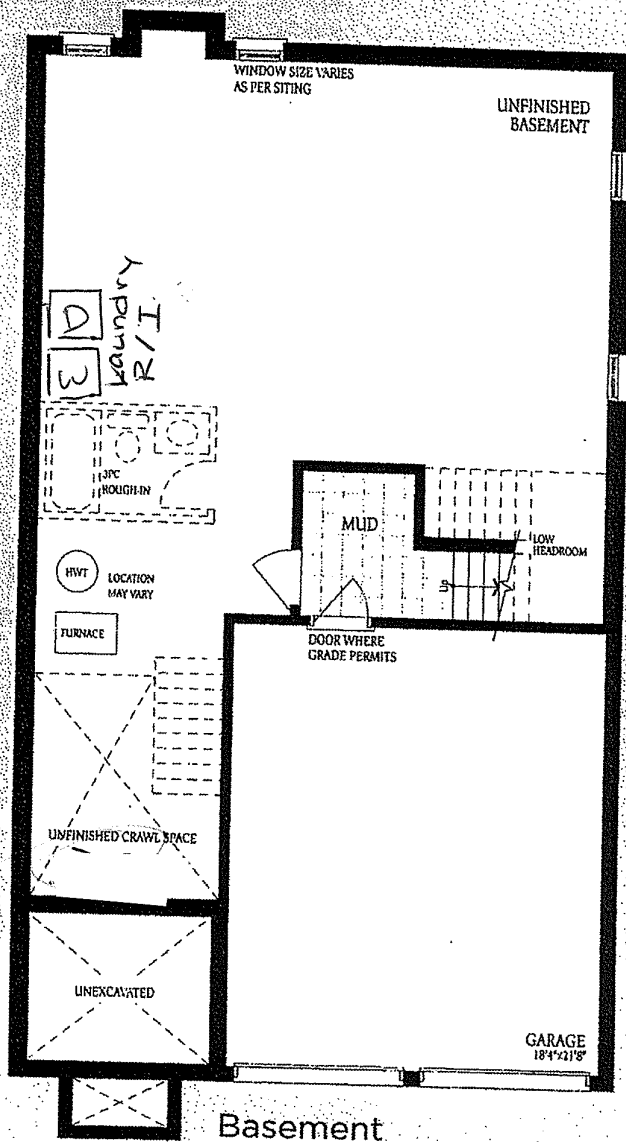

Second Floor
Elevation B

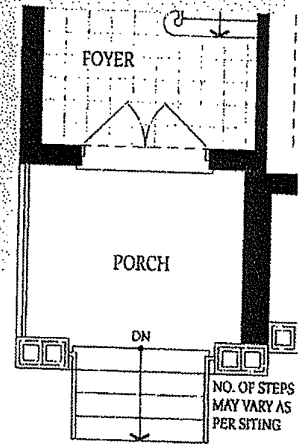

Ground Floor
Elevation B

The floor
construction
are space me

Lot 92
Barossa 10
Elev. B.

The Barossa 10

ELEV. B ELEV. C

2680 2670 SQ.FT.

Lot #92

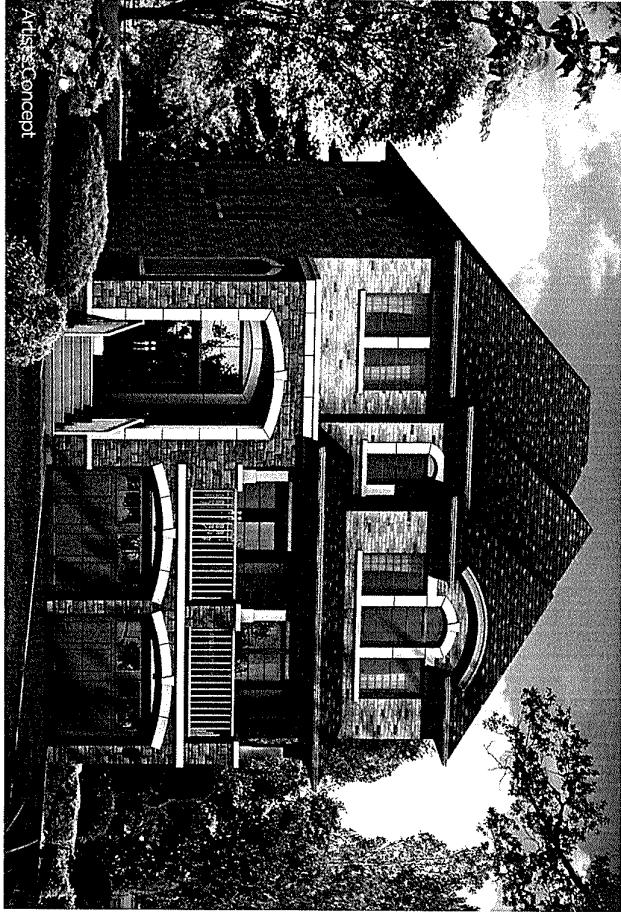

Artist's Concept

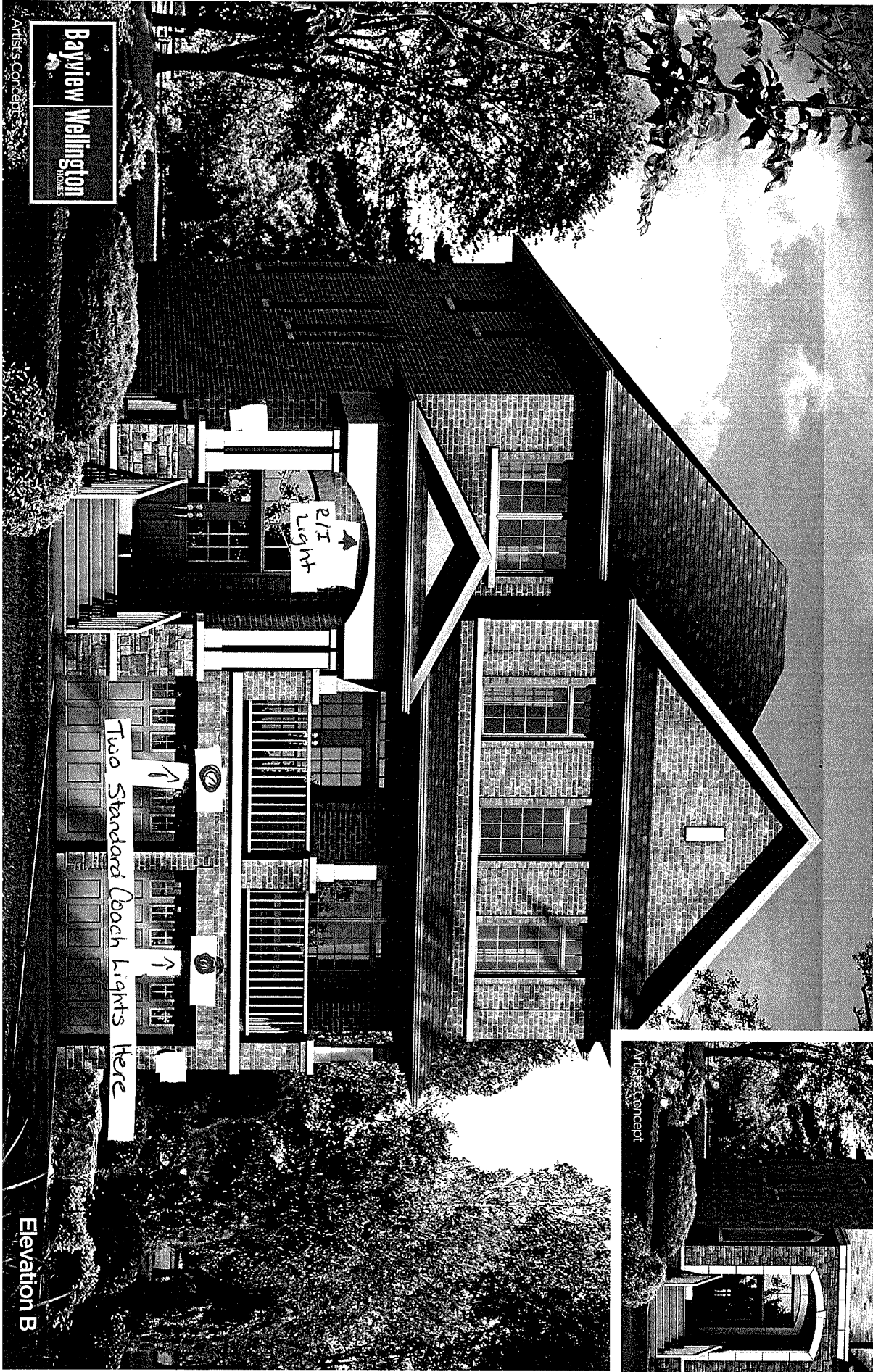

Bayview Wellington
HOMES

Artist's Concept

Elevation C

38'
singles

Elevation B