



CONSTRUCTION SUMMARY

1 - 1 - The Rideau 12 (42-12C) Elev A

Extras at Time of Sale

CEILINGS

Inv.692	1 - CEILINGS - SMOOTH CEILINGS ON MAIN FLOOR
Line6724	Note:
23Mar16 / 30May16	
Inv.692	1 - CEILINGS - SMOOTH CEILINGS ON SECOND FLOOR
Line6725	Note:
23Mar16 / 30May16	

ELECTRICAL

Inv.692	1 - 200 AMP SERVICE - UPGRADE TO
Line6726	Note:
23Mar16 / 30May16	
Inv.692	1 - CEILING OUTLET - ON NEW SWITCH - EXTRA INTERIOR CEILING OUTLET ROUGH IN NO FIXTURE ON NEW SWITCH- CENTRED IN PORTICO AREA - AS PER SKETCH
Line6728	Note:
23Mar16 / 30May16	
Inv.692	1 - CEILING OUTLET - ON NEW SWITCH - EXTRA INTERIOR CEILING OUTLET ROUGH IN NO FIXTURE ON NEW SWITCH- CENTERED IN LIVING ROOM AS PER SKETCH
Line6727	Note:
23Mar16 / 30May16	
Inv.692	1 - WALL OVEN ELECTRICAL- PROVISION ONLY AND MICROWAVE OUTLET ON A SEPARATE CIRCUT
Line6729	Note:
23Mar16 / 30May16	
Inv.692	1 - 40 AMP SEPERATE CIRCUIT FOR COOKTOP
Line6745	Note:
23Mar16 / 30May16	
Inv.692	1 - MOVE EXISTING CEILING LIGHT IN KITCHEN TO BE CENTRED OVER ISLAND- AS PER SKETCH
Line6746	Note:
23Mar16 / 30May16	

HARDWOOD FLOORING

Inv.692	1 - HARDWOOD FLOORING - STANDARD SERIES - 2 1/4 MERCIER SOLID OAK - UPPER HALL
Line6742	Note:
23Mar16 / 30May16	

PLUMBING

Inv.692	1 - SHOWER - HAND HELD TUB SHOWER MOEN 9796/T694- IN MASTER SHOWER TUB
Line6732	Note:
23Mar16 / 30May16	
Inv.692	1 - ICE MAKER ROUGH IN - WATERLINE TO FRIDGE FOR ICEMAKER
Line6731	Note:
23Mar16 / 30May16	



CONSTRUCTION SUMMARY

1 - 1 - The Rideau 12 (42-12C) Elev A

Inv.692	1 - SHOWER - WATERFALL SHOWER HEAD - MOEN S112 - FIXTURE ONLY
	LEAVE EXISTING WALL MOUNTED FIXTURE
Line6733	Note:
23Mar16 / 30May16	
Inv.692	1 - SHOWER - WATERFALL SHOWER HEAD CEILING MOUNT- LEAVE EXISTING FIXTURES ON WALL
Line6734	Note:
23Mar16 / 30May16	
Inv.692	1 - SHOWER TRANSFER VALVE- MASTER ENSUITE
Line6735	Note:
23Mar16 / 30May16	

STAIRS AND RAILING

Inv.692	1 - UPGRADE RAILINGS-UPGRADE 2 LEVEL 3 WROUGHT IRON -BLACK
Line6739	Note:
23Mar16 / 30May16	

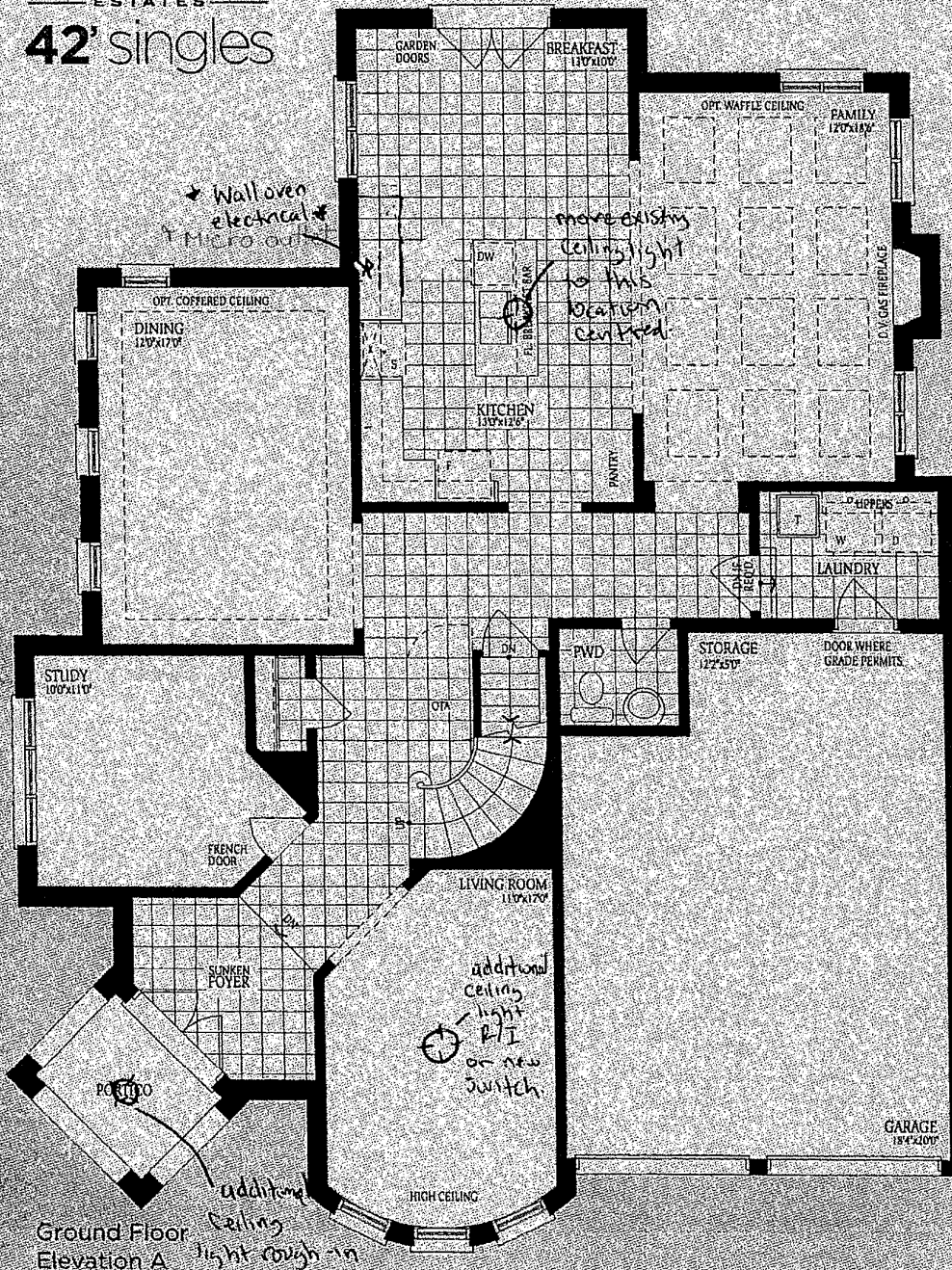

Ground Floor
Elevation A

Lot #1
Rideau 12

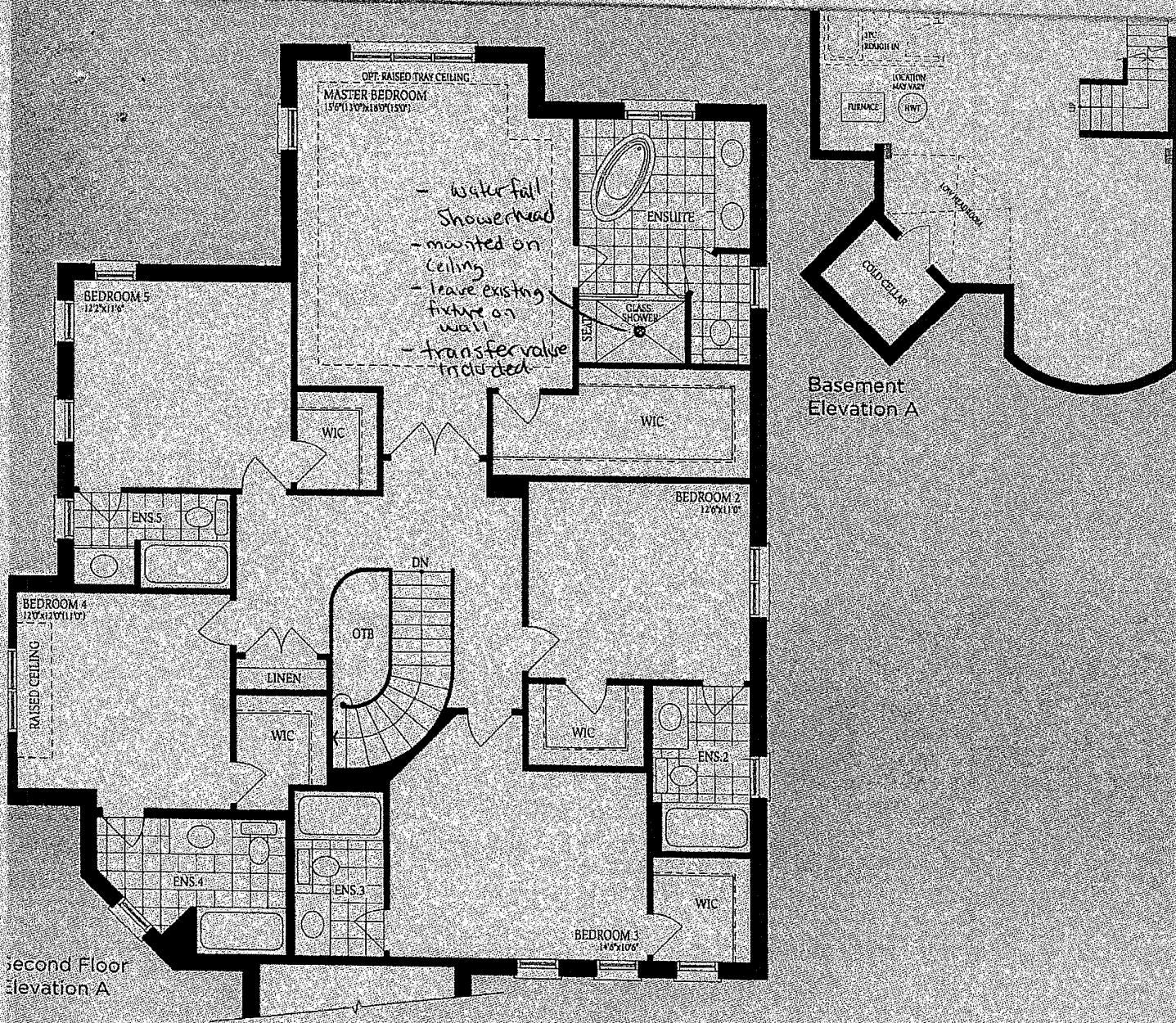

The floor plans and elevations shown are pre-construction plans and may be revised or improved as necessitated by architectural construction process. The measurements adhere to the rules and regulations of the TARIION Warranty Corporation's official method for the floor area. Materials, specifications and floor plans are subject to change without notice. All house renderings are artist's concept only. Actual space may vary from the stated floor area. All options shown are upgrades. Railings on front porch only where required by O.B.C. E. & O.E. S.42.

Lot #1
Rideau 12.

SQ.FT.

Rydeau 12

