



CONSTRUCTION SUMMARY

78 - 2 - The Rideau 10 (42-10) Elev B

Extras at Time of Sale

VENDOR TO SUPPLY AND INSTALL A 5 FT. BY 8 FT. DECK WITH STAIRS TO GRADE	
Worksheet	Note:

ELECTRICAL

Inv.708	1 - CEILING OUTLET - ON NEW SWITCH - EXTRA INTERIOR CEILING OUTLET ROUGH IN NO FIXTURE ON NEW SWITCH - CENETERED ABOVE KITCHEN ISLAND - AS PER SKETCH
Line6670	Note:
31Mar16 / 26May16	

Inv.708	1 - CEILING OUTLET - ON NEW SWITCH - EXTRA INTERIOR CEILING OUTLET ROUGH IN NO FIXTURE ON NEW SWITCH - CENTERED IN LIVING ROOM TO MATCH EXISTING DINING ROOM OUTLET - AS PER SKETCH
Line6671	Note:
31Mar16 / 26May16	

Inv.708	1 - 200 AMP SERVICE - UPGRADE TO
Line6672	Note:
31Mar16 / 26May16	

HARDWOOD FLOORING

Inv.708	1 - HARDWOOD - STANDARD - 2 1/4 MERCIER SOLID OAK - STANDARD COLOURS - MAIN HALL
Line6683	Note:
31Mar16 / 26May16	

Inv.708	1 - HARDWOOD - STANDARD - 2 1/4 MERCIER SOLID OAK - STANDARD COLOURS - LANDING
Line6674	Note:
31Mar16 / 26May16	

Inv.708	1 - HARDWOOD - STANDARD - 2 1/4 MERCIER SOLID OAK - STANDARD COLOURS - UPPERHALL
Line6675	Note:
31Mar16 / 26May16	

STAIRS AND RAILING

Inv.708	1 - UPGRADE RAILINGS - UPGRADE 2 - LEVEL 1 - WROUGHT IRON
Line6673	Note:
31Mar16 / 26May16	

GreenValley
ESTATES
42' singles

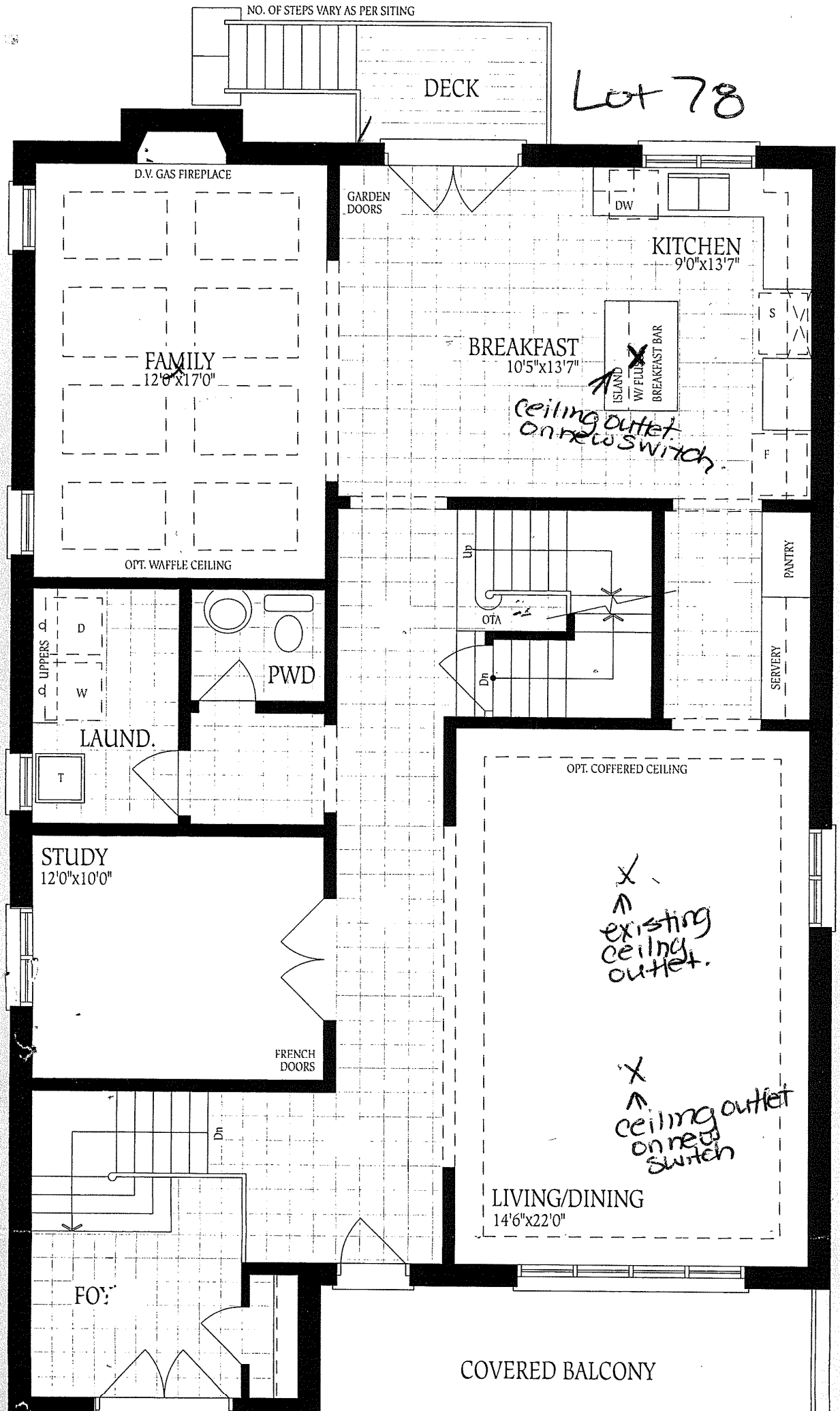

Lot 78.

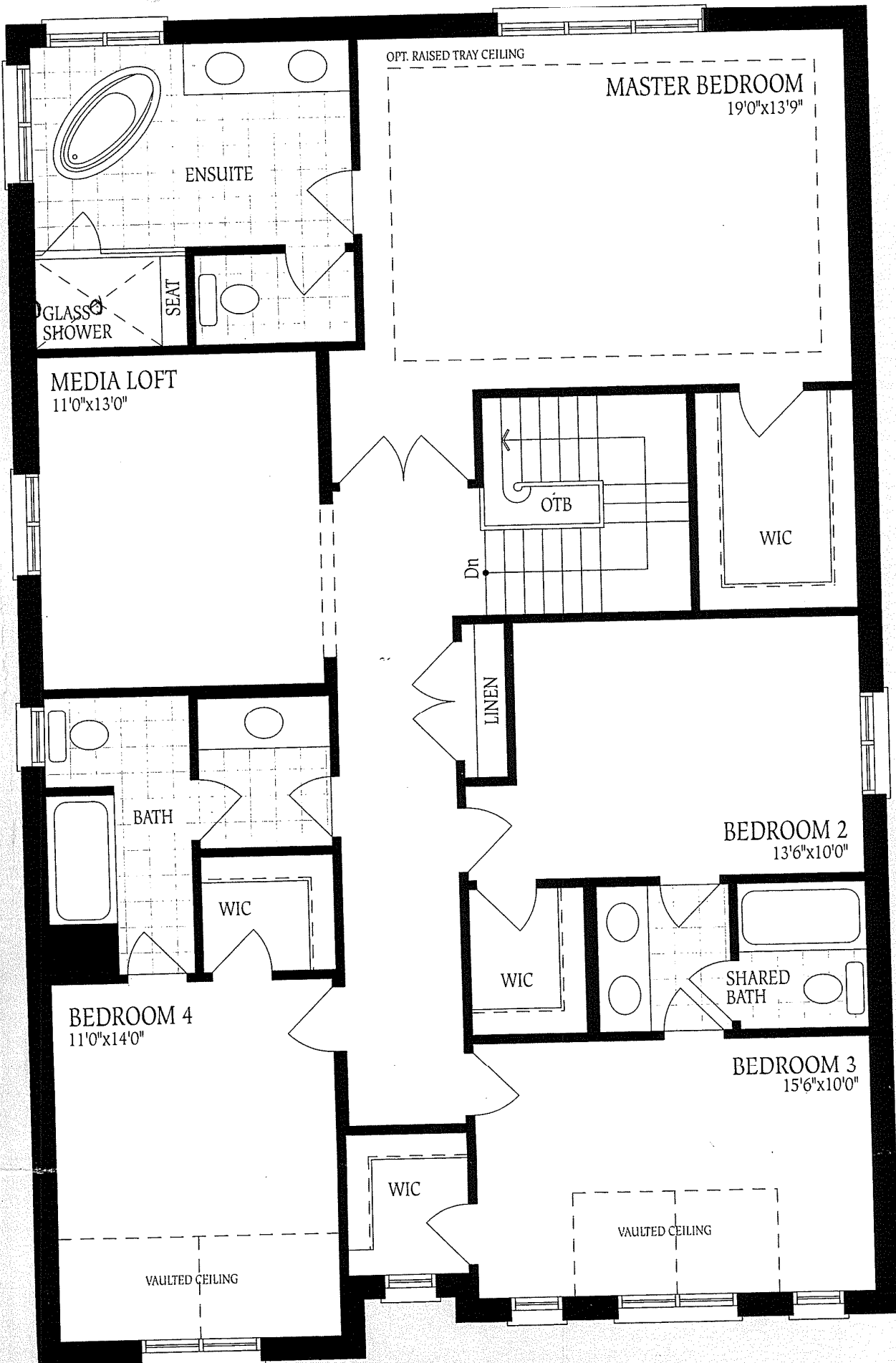

Second Floor

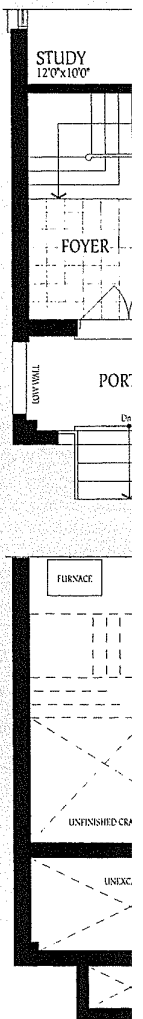
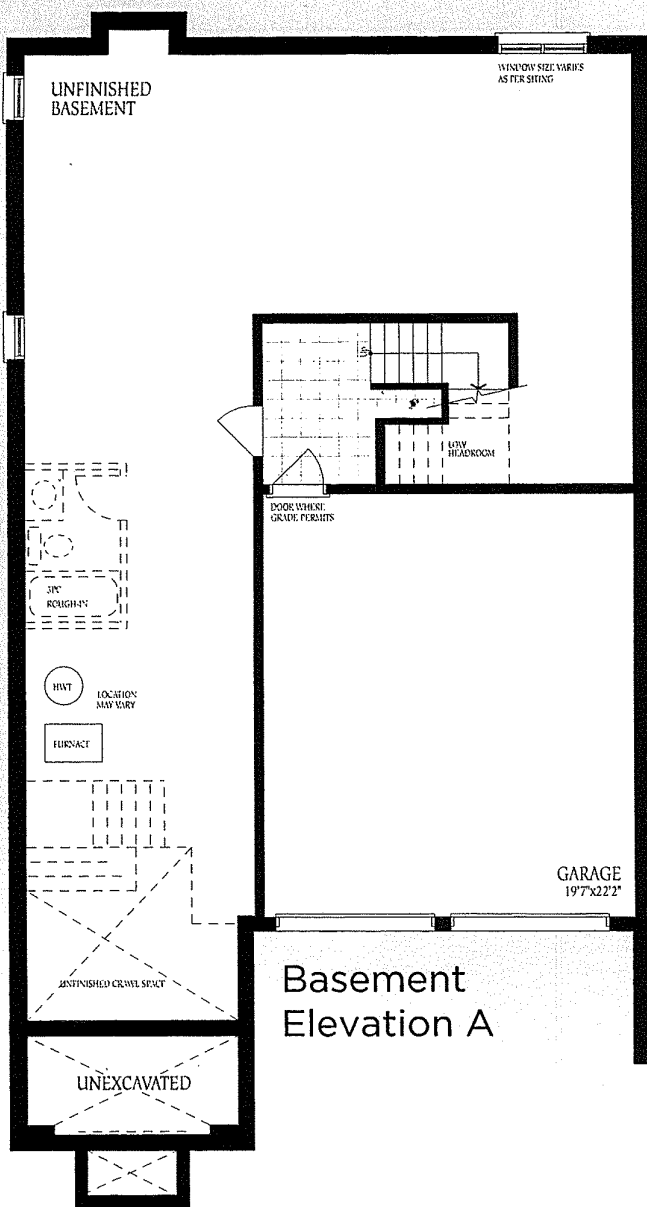

Lot 78-

The floor plans and elevation construction process. The measured floor area. Materials, specifications space may vary from the stated