



CONSTRUCTION SUMMARY

96 - 2 - The Barossa 10 (38-10) Elev C

Extras at Time of Sale

VENDOR TO SUPPLY AND INSTALL A 5 FT. BY 7 FT. DECK WITH STAIRS TO GRADE	
Worksheet	Note:

CEILINGS

Inv.684	1 - SMOOTH CEILINGS ON MAIN FLOOR
Line6626	Note:
20Mar16 / 19May16	

CONSTRUCTION

Inv.754	1 - REMOVE CIRCLED PART OF KITCHEN/HALLWAY/FAMILY ROOM WALL AS PER SKETCH
Line6905	Note:
5May16 / 19May16	

ELECTRICAL

Inv.684	1 - CEILING OUTLET - ON NEW SWITCH - EXTRA INTERIOR CEILING OUTLET ROUGH IN NO FIXTURE ON NEW SWITCH - CENTERED ABOVE BREAKFAST BAR - AS PER SKETCH
Line6627	Note:
20Mar16 / 19May16	
Inv.684	1 - COACH LAMP - ADDITIONAL EXTERIOR COACH LAMP INCLUDING OUTLET - MATCH EXISTING LAMP ON GARAGE - AS PER SKETCH
Line6628	Note:
20Mar16 / 19May16	

HARDWOOD FLOORING

Inv.684	1 - HARDWOOD FLOORING - STANDARD SERIES - 2 1/4 MERCIER SOLID OAK - LANDINGS
Line6629	Note:
20Mar16 / 19May16	
Inv.684	1 - HARDWOOD FLOORING - STANDARD SERIES - 2 1/4 MERCIER SOLID OAK - UPPERHALL
Line6630	Note:
20Mar16 / 19May16	
Inv.754	1 - HARDWOOD FLOORING - MAIN HALL - STANDARD SERIES
Line6957	Note:
5May16 / 19May16	

HEATING AND AIR CONDITIONING

Inv.684	1 - GAS LINE - ROUGH IN GAS LINE- STOVE
Line6631	Note:
20Mar16 / 19May16	

PLUMBING

Inv.754	1 - ICE MAKER ROUGH IN - WATERLINE TO FRIDGE FOR ICEMAKER
Line6912	Note:
5May16 / 19May16	

STAIRS AND RAILING

Inv.684	1 - UPGRADE RAILINGS - UPGRADE 2 - LEVEL 1 - WROUGHT IRON- BLACK
Line6632	Note:
20Mar16 / 19May16	



CONSTRUCTION SUMMARY

96 - 2 - The Barossa 10 (38-10) Elev C

WINDOWS - BASEMENT

Inv.754	2 - BASEMENT WINDOW - 30 X 30 (Purchaser is already recieving 30 x 24 basement windows, this price reflects the price difference of the two sizes)
Line6958	Note:
5May16 / 19May16	

38' singles

Lot # 96

NO. OF STEPS VARY AS PER SITING

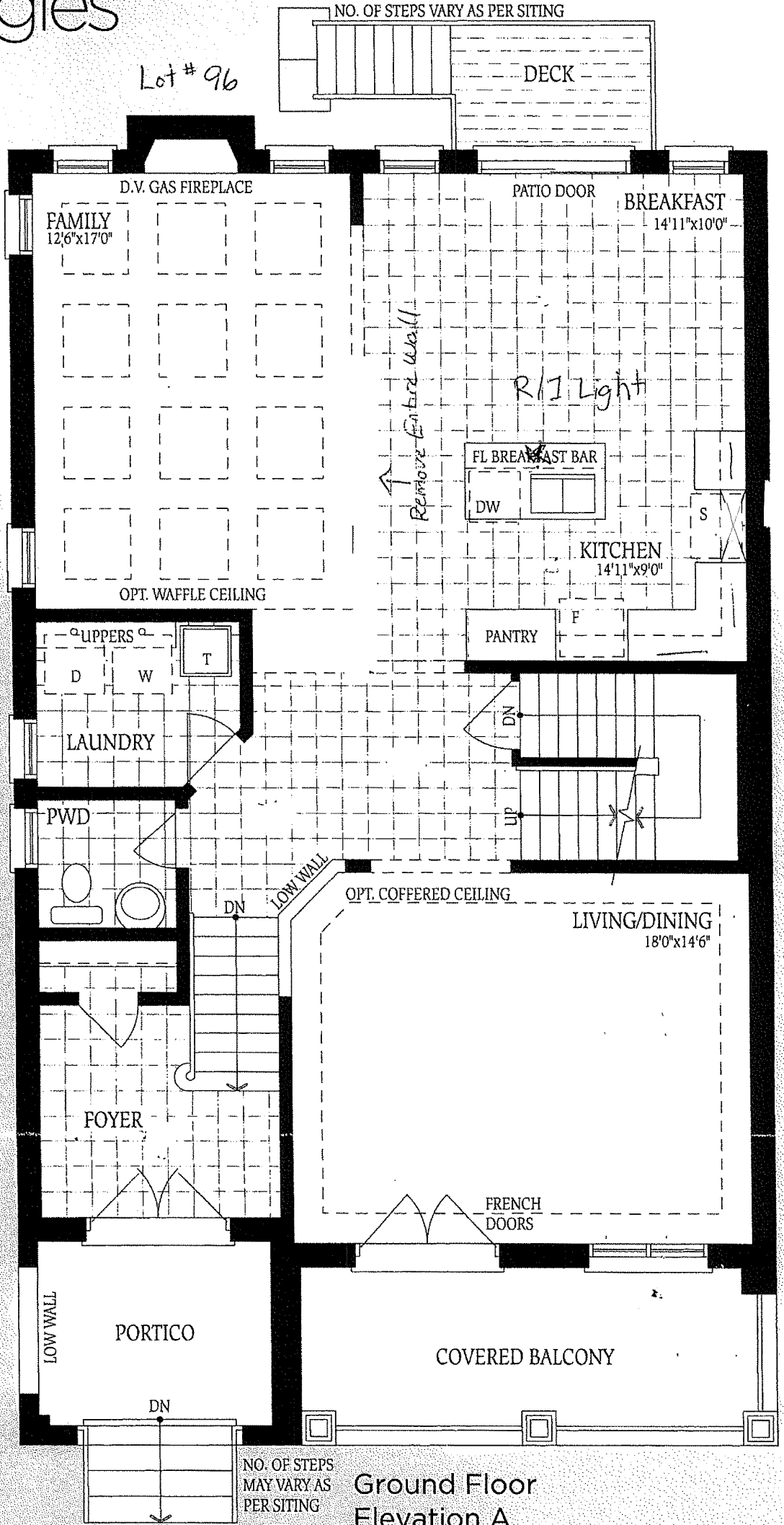

Ground Floor
Elevation A

ESY

Lot # 99

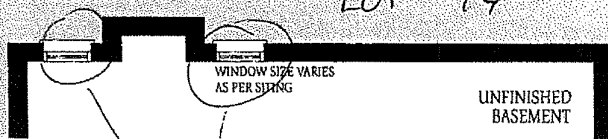

BEDROOM 3
10'0"x12'0"

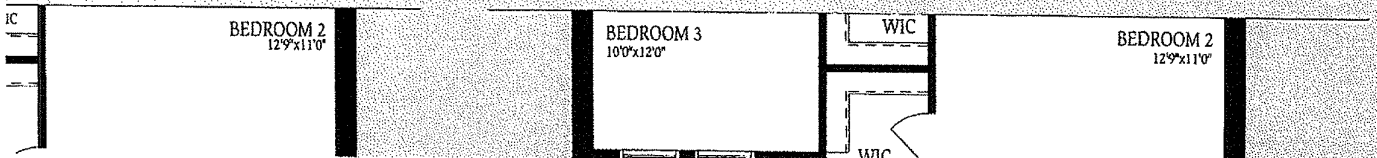
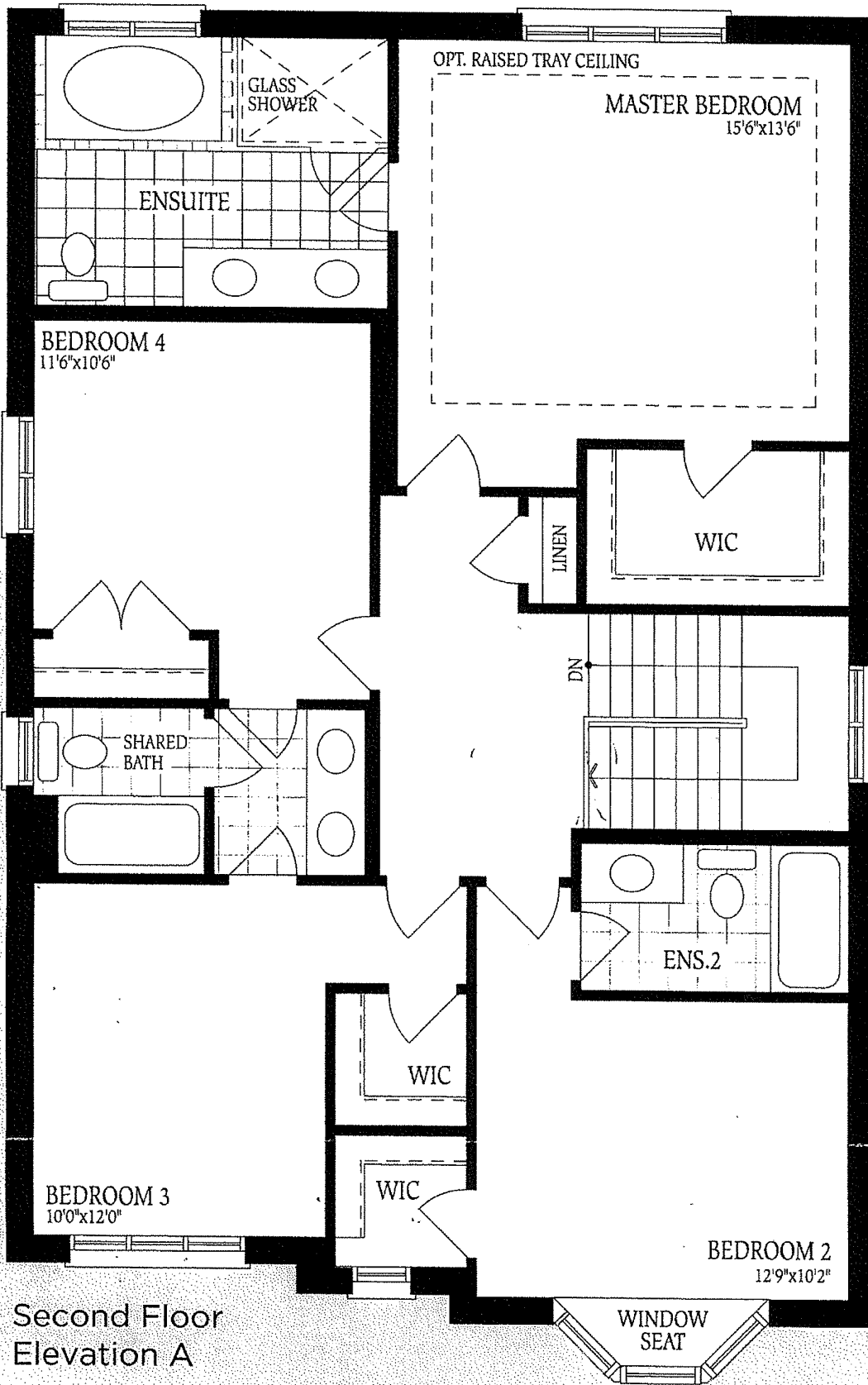

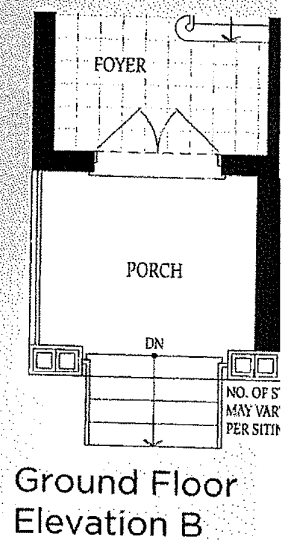
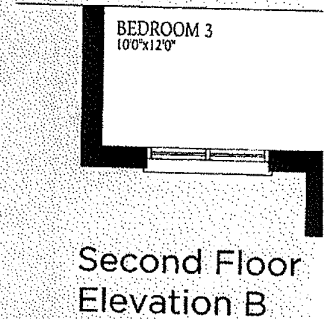
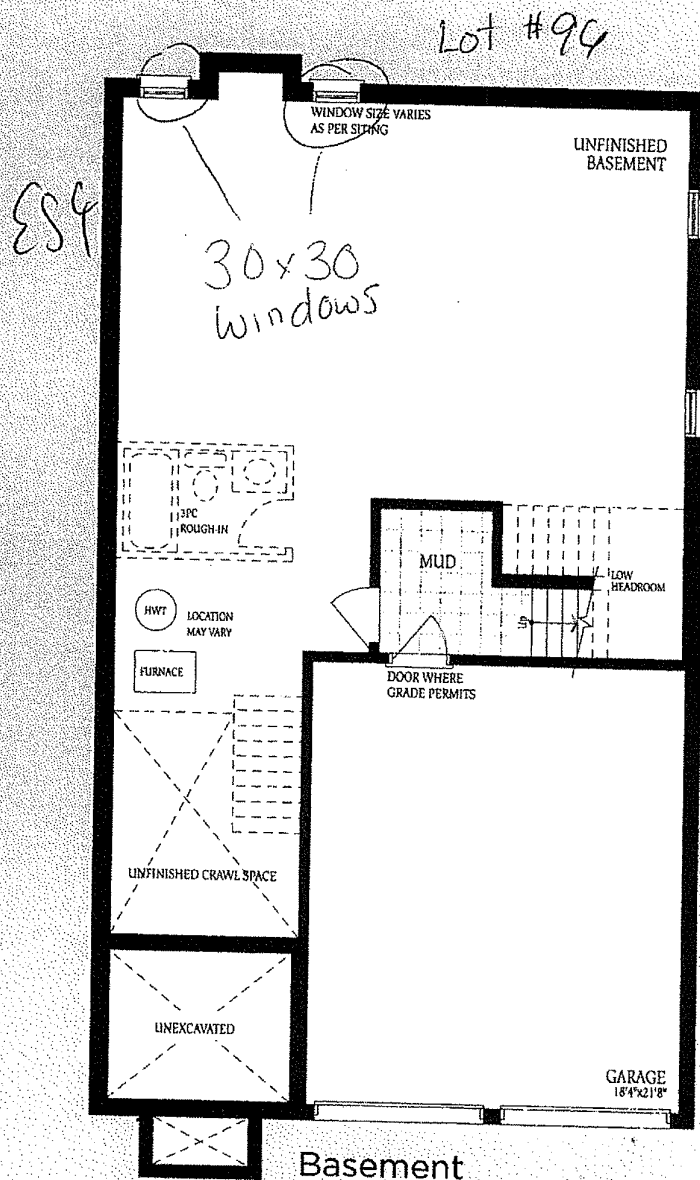
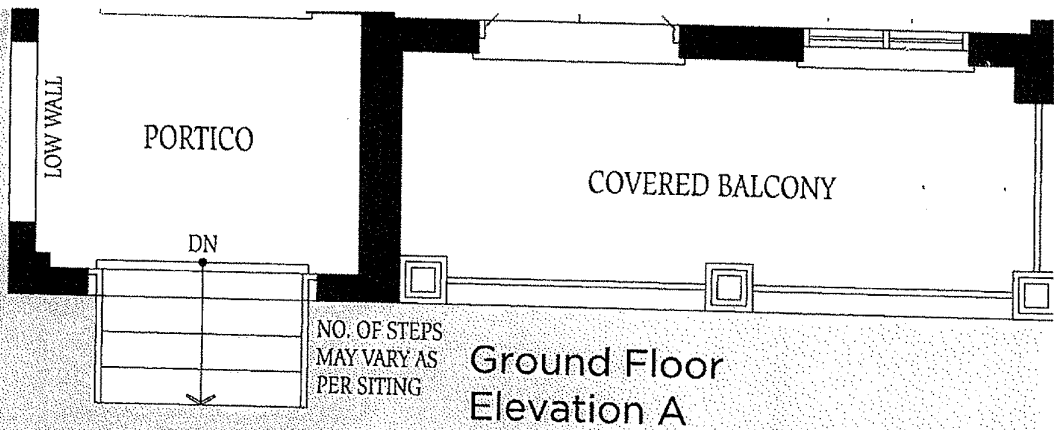

The
cons:
floor
spac