



CONSTRUCTION SUMMARY

97 - 2 - The Barossa 12 (38-12) Elev C

Extras at Time of Sale

VENDOR TO SUPPLY AND INSTALL A 5 FT. BY 8 FT. DECK WITH STAIRS TO GRADE	
Worksheet	Note:

CEILINGS

Inv.709	1 - SMOOTH CEILINGS ON MAIN FLOOR
Line6635	Note:
2Apr16 / 13May16	

Inv.709	1 - SMOOTH CEILINGS ON SECOND FLOOR
Line6636	Note:
2Apr16 / 13May16	

CONSTRUCTION

Inv.709	1 - PURCHASER IS REQUESTING TO DELETE FOYER CLOSET - AS PER SKETCH
Line6620	Note:
2Apr16 / 13May16	

Inv.709	1 - PURCHASER IS REQUESTING TO REMOVE WALL BETWEEN KITCHEN AND FAMILY ROOM AND ADD PILLAR - AS PER SKETCH
Line6618	Note:
2Apr16 / 13May16	

Inv.709	1 - PURCHASER IS REQUESTING TO REMOVE WALL BETWEEN LIVING/DINING - MAIN HALL AND ADD PILLAR AND REMOVE WALL BETWEEN LIVING/DINING ROOM AND FAMILY ROOM - AS PER SKETCH
Line6619	Note:
2Apr16 / 13May16	

ELECTRICAL

Inv.709	1 - CEILING OUTLET - ON NEW SWITCH - EXTRA INTERIOR CEILING OUTLET ROUGH IN NO FIXTURE ON NEW SWITCH - CENTERED ABOVE BREAKFAST BAR - AS PER SKETCH
Line6610	Note:
2Apr16 / 13May16	

Inv.709	1 - COACH LAMP - ADDITIONAL EXTERIOR COACH LAMP INCLUDING OUTLET - MATCH EXISTING LIGHT IN PORTICO - AS PER SKETCH
Line6611	Note:
2Apr16 / 13May16	

Inv.709	1 - CEILING OUTLET - ON NEW SWITCH - EXTRA INTERIOR CEILING OUTLET ROUGH IN NO FIXTURE ON NEW SWITCH - CENTERED IN LIVING ROOM, TO MATCH STANDARD DINING ROOM FIXTURE - AS PER SKETCH
Line6615	Note:
2Apr16 / 13May16	

HARDWOOD FLOORING

Inv.709	1 - HARDWOOD FLOORING - STANDARD SERIES - 2 1/4 MERICER SOLID OAK - LANDINGS
Line6624	Note:
2Apr16 / 13May16	

STAIRS AND RAILING

Inv.709	1 - UPGRADE RAILINGS - UPGRADE 2 LEVEL 1 - WROUGHT IRON - BLACK
Line6622	Note:
2Apr16 / 13May16	



# CONSTRUCTION SUMMARY

97 - 2 - The Barossa 12 (38-12) Elev C

3 singles

NO. OF STEPS VARY AS PER SITING

DECK

LOT 97

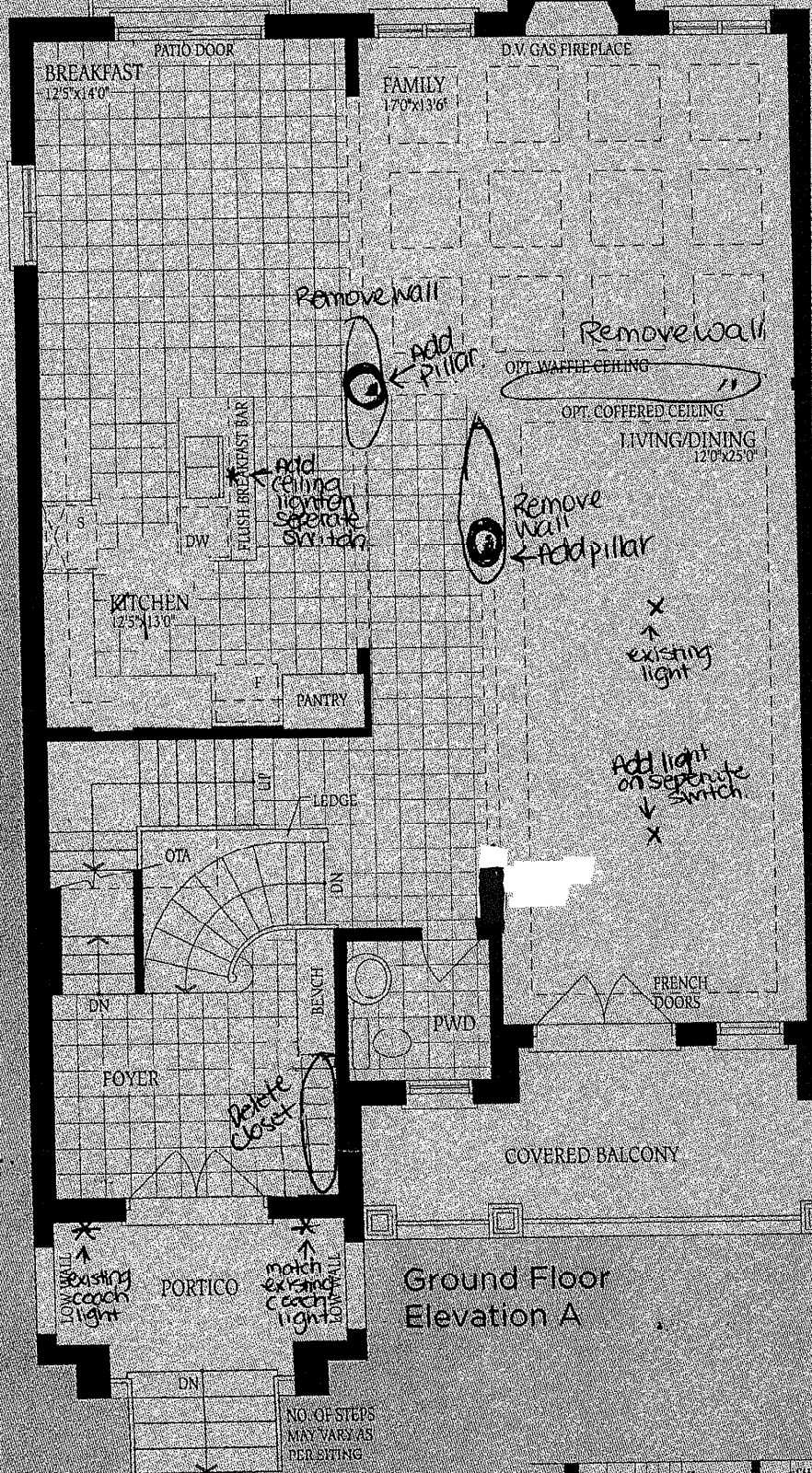

Ground Floor Elevation A

UNFINISHED BASEMENT

WINDOW SIZE VARIES AS PER SITING

BEDROOM 1

WINDOW SEAT

SHA BATH

Se Ele

Lot 97

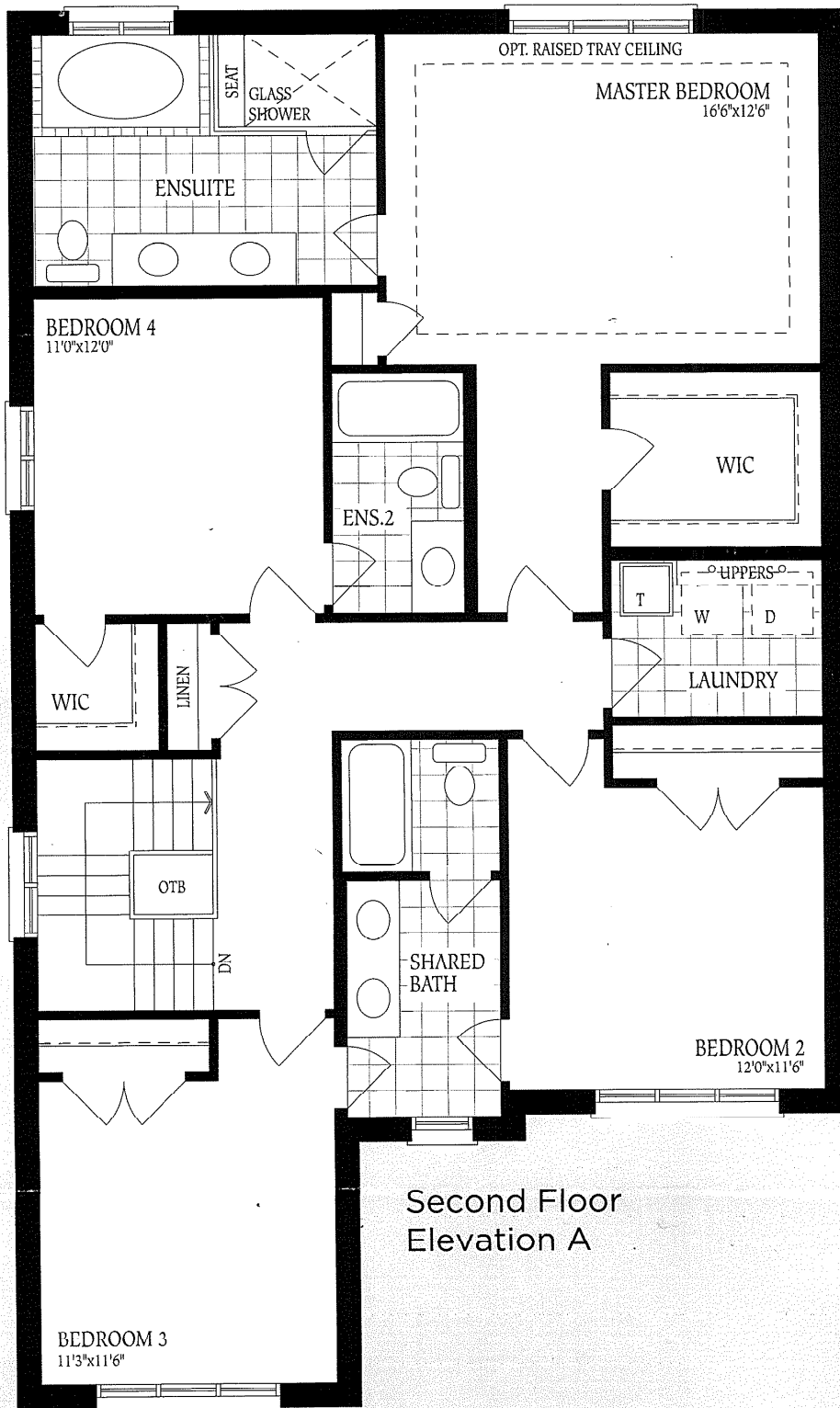

Second Floor  
Elevation A

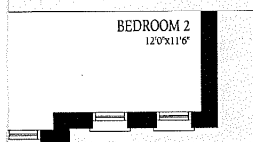

Second Floor  
Elevation B

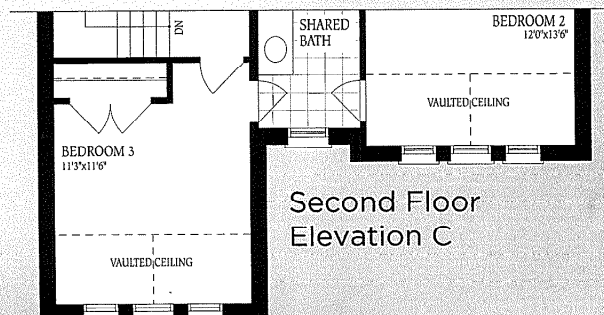

Second Floor  
Elevation C

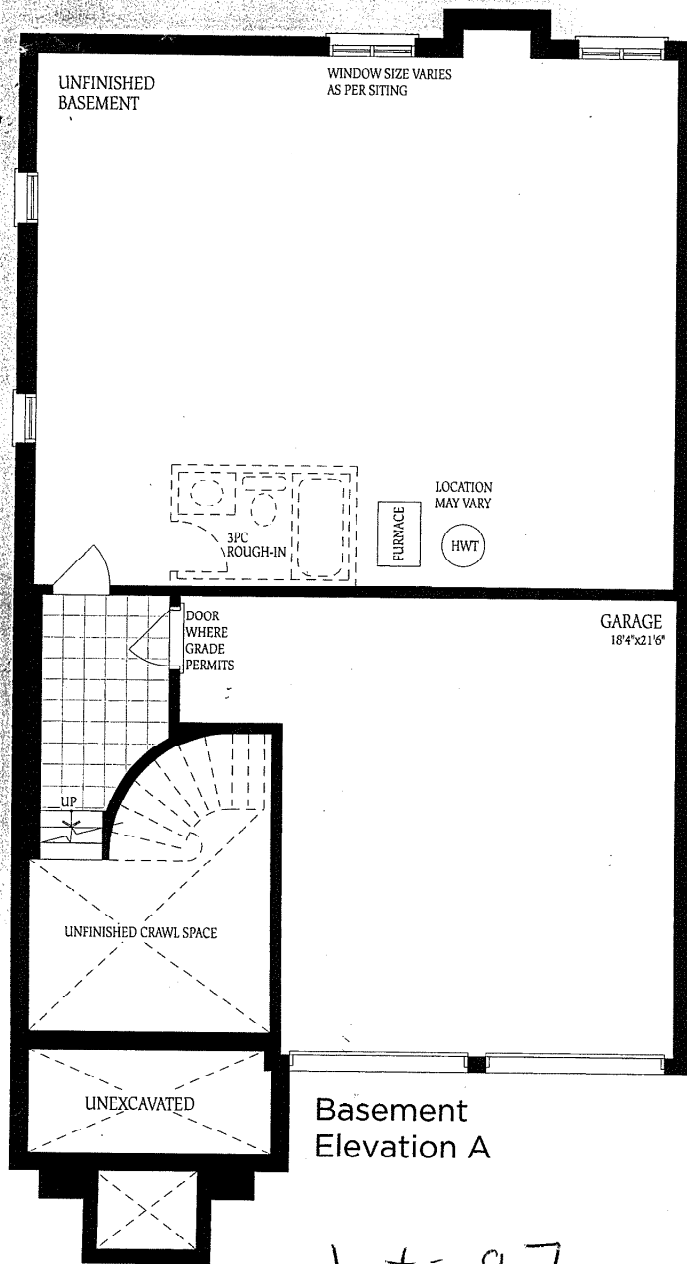

Lot- 97

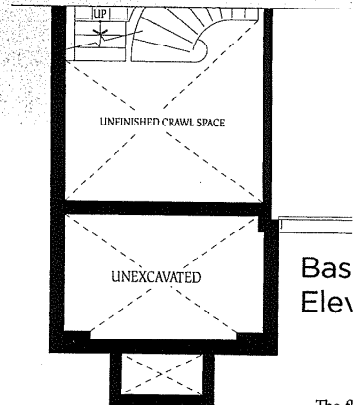
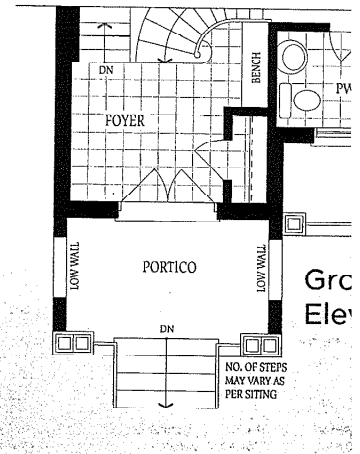
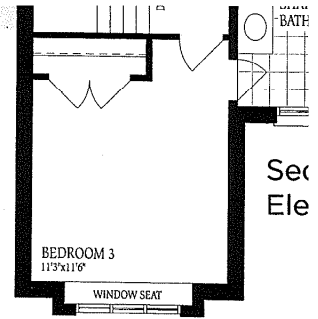

The fl  
proce  
Mate  
vary f