



CONSTRUCTION SUMMARY

397 - 2 - The Barossa 3 (38-3) Elev B

Extras at Time of Sale

VENDOR TO SUPPLY AND INSTALL A 5 FT. BY 7 FT. DECK WITH STAIRS TO GRADE  
Worksheet Note:

CABINETRY

Inv.612	1 - ADD 3'-0" BASE AND UPPER CABINETRY IN KITCHEN AS PER SKETCH 3 X A01 3 X B01  PRICE QUOTED IS FOR STANDARD CABINETRY
Line5767	Note:
4Feb16 / 12May16	

CONSTRUCTION

Inv.612	1 - DELETE WALL BETWEEN FAMILY ROOM AND KITCHEN
Line5765	Note:
4Feb16 / 12May16	
Inv.612	1 - CLOSE OFF WALL BETWEEN DINING ROOM AND KITCHEN
Line5766	Note:
4Feb16 / 12May16	

ELECTRICAL

Inv.612	1 - DIMMER SWITCH- FOR POT LIGHTS IN FAMILY ROOM
Line5755	Note:
4Feb16 / 12May16	
Inv.612	2 - VALANCE LIGHTING ROUGH-IN ELECTRICAL -AS PER SKETCH
Line5757	Note:
4Feb16 / 12May16	
Inv.612	8 - POT LIGHT - LED - 1ST FLOOR NON INSULATED CEILING - FAMILY ROOM - AS PER SKETCH
	*****DO NOT INSTALL 2 POT LIGHTS AS PER SKETCH, THERE IS NOW ONLY 6 POT LIGHTS IN FAMILY ROOM IN TOTAL*****
Line5756	Note: USE SWITCH FROM EXISTING CEILING LIGHT THAT IS BEING DELETED
4Feb16 / 12May16	
Inv.612	1 - SWITCH - 2 WAY SWITCH FOR LIGHTING - FOR VALANCE LIGHTING ROUGH IN
Line5758	Note:
4Feb16 / 12May16	
Inv.612	1 - DELETE EXISITING CEILING LIGHT IN FAMILY ROOM - USE SWITCH FOR POT LIGHTS
Line5768	Note:
4Feb16 / 12May16	
Inv.723	1 - PLEASE LEAVE EXISTING CEILING LIGHT IN CENTER OF FAMILY ROOM - AS PER SKETCH
	PREVIOUS INVOICE #612 ITEM # 8 TO BE DISREGARDED
Line6770	Note:
21Apr16 / 12May16	
Inv.723	1 - SWITCH - 2 WAY SWITCH FOR LIGHTING - FOR POT LIGHTS IN FAMILY ROOM
Line6769	Note:
21Apr16 / 12May16	



CONSTRUCTION SUMMARY

397 - 2 - The Barossa 3 (38-3) Elev B  
HARDWOOD FLOORING

Inv.612	1 - HARDWOOD FLOORING - STANDARD SERIES - 2 1/4 MERCIER SOLID OAK - LANDING
Line5760	Note:
4Feb16 / 12May16	

PLUMBING

Inv.612	1 - ICE MAKER ROUGH IN - WATERLINE TO FRIDGE FOR ICEMAKER
Line6138	Note:
4Feb16 / 12May16	

Lot #397

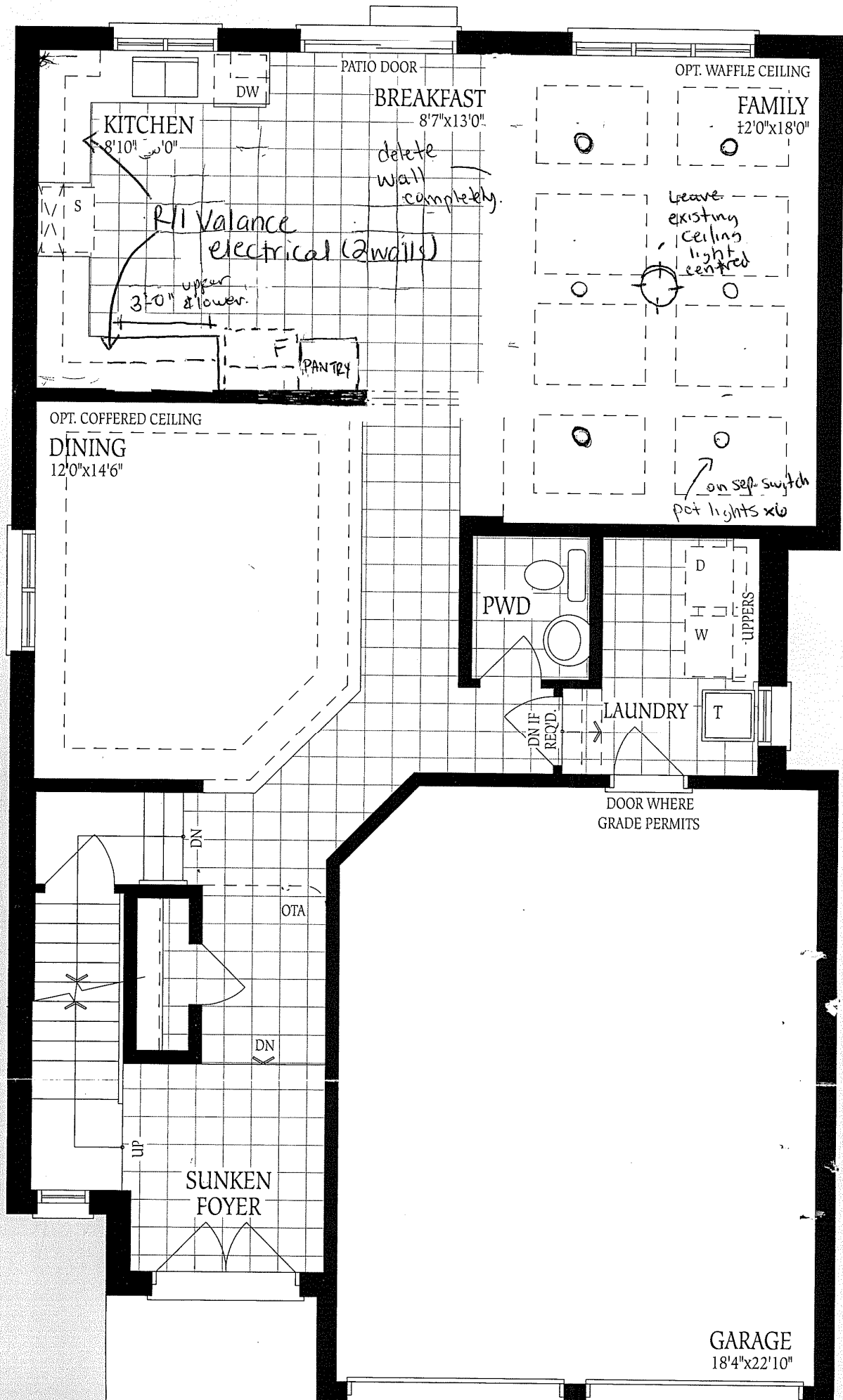

PORCH

Ground Floor

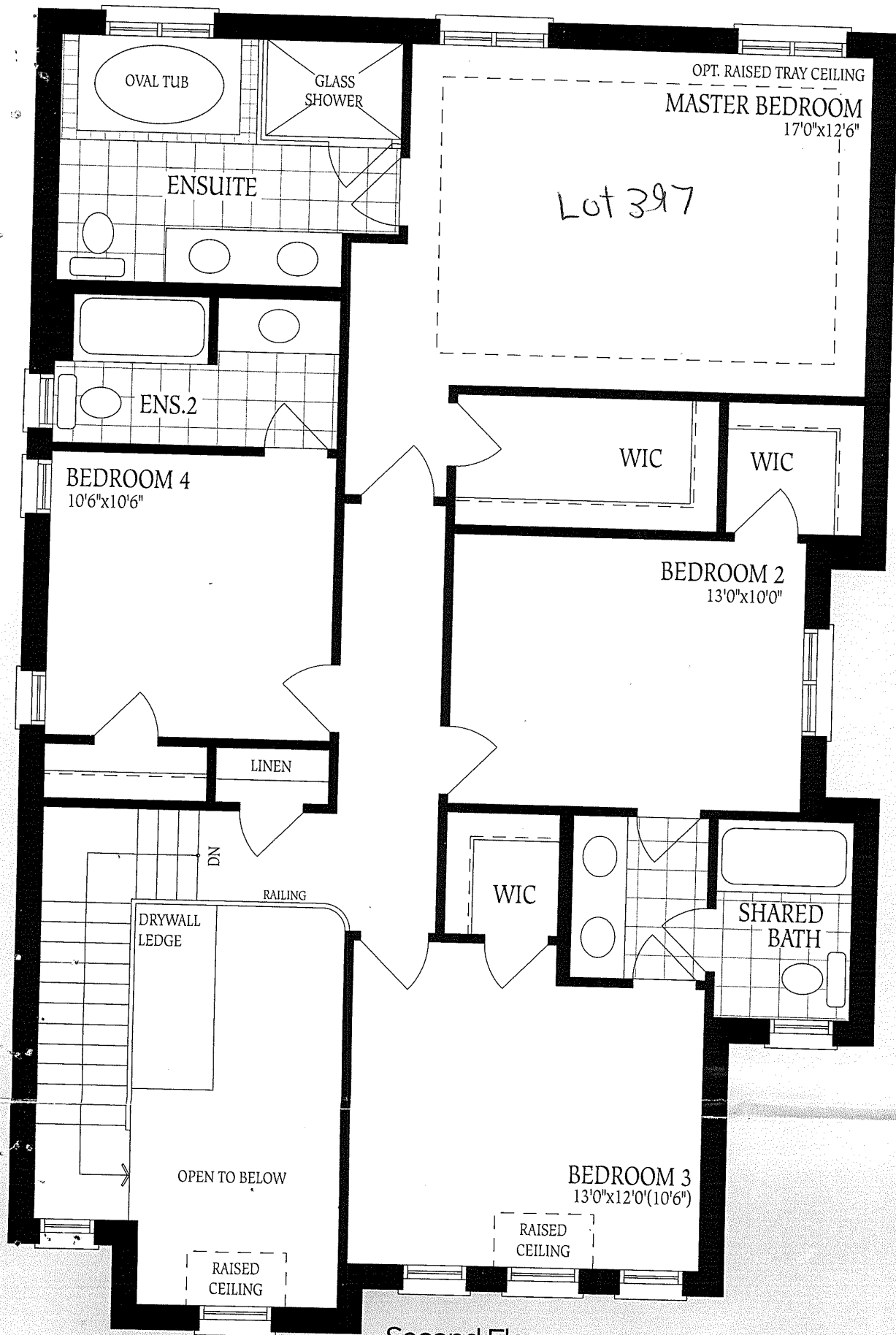

Second Floor  
Elevation A

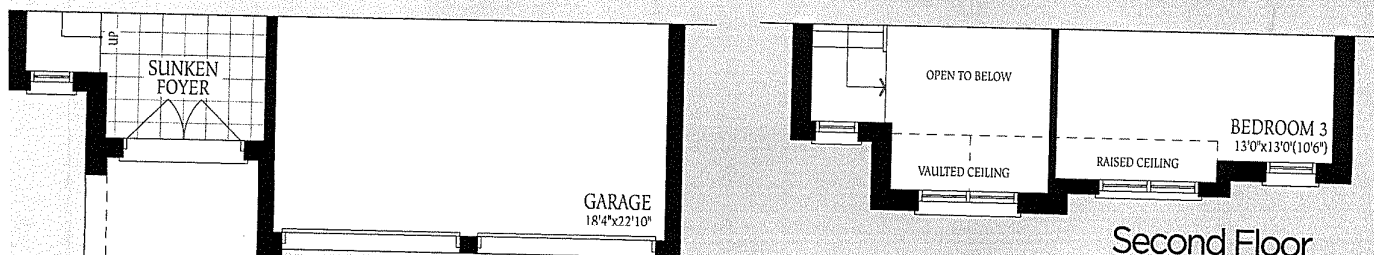

Second Floor

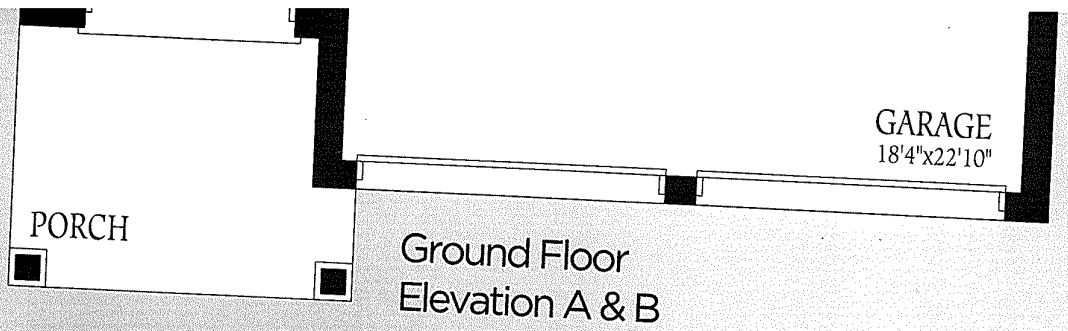

Lot # 397

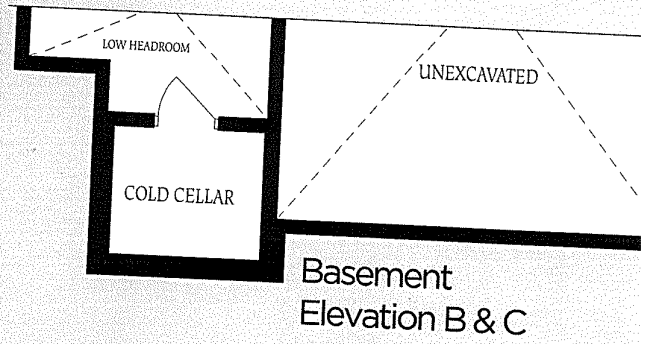
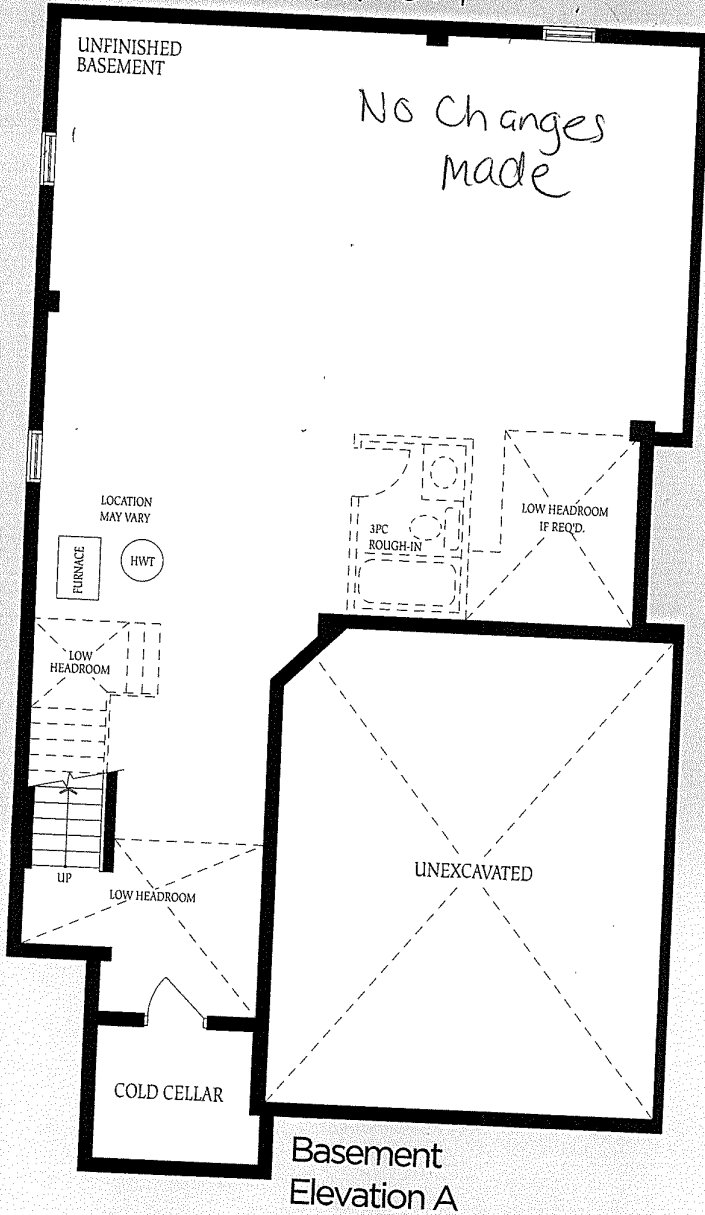

The  
cons  
of flc  
floor