



CONSTRUCTION SUMMARY

394 - 2 - The Barossa 3 (38-3) Elev B

Extras at Time of Sale

VENDOR TO SUPPLY AND INSTALL A 5 FT. BY 7 FT. DECK WITH STAIRS TO GRADE

Worksheet Note:

CEILINGS

Inv.5841 - SMOOTH CEILINGS - MAIN FLOOR

Line5600Note:

27Jan16 / 10May16

CONSTRUCTION

Inv.5841 - CLOSE WALL BETWEEN KITCHEN AND DINING ROOM.

Line5609Note:

27Jan16 / 10May16

Inv.7351 - CREATE FULL MEDIA LOFT INSTEAD OF OPEN SPACE ABOVE FRONT ENTRANCE WITH OPEN RAILING ABOVE STAIRS WITH NEWEL POST - AS PER SKETCH

RAILING IS UPGRADE 2 LEVEL 1 WROUGHT IRON

Line6813Note:

26Apr16 / 10May16

DOOR - INTERIOR

Inv.6101 - MAKE POWDER ROOM, LAUNDRY ROOM AND MAIN CLOSET DOORS ALL 8FT IN HEIGHT - AS PER SKETCH

Line5748Note:

3Feb16 / 4May16

ELECTRICAL

Inv.5841 - VALANCE LIGHTING ROUGH-IN ELECTRICAL (PRICE IS PER WALL) - R/I ONLY THE INDICATED WALL ON SKETCH

Line5602Note:

27Jan16 / 10May16

Inv.5841 - SWITCH - 2 WAY SWITCH FOR LIGHTING - LOWER VALANCE LIGHTING IN KITCHEN -INSTALL SWITCH AS PER SKETCH

Line5603Note:

27Jan16 / 10May16

Inv.5841 - OUTLET - GFI - EXTRA INTERIOR DUPLEX OUTLET WITH GROUND FAULT INTERRUPT- IN MASTER ENSUITE ABOVE TUB AS PER SKETCH

Line5612Note:

27Jan16 / 10May16

HARDWOOD FLOORING

Inv.5841 - 3/4" NOSINGS ON LANDINGS AND UPPER HALL - N/C AS PER JUSTIN

Line5747Note:

27Jan16 / 10May16

PLUMBING

Inv.5841 - SHOWER - HANDHELD SHOWER - MASTER ENSUITE SHOWER - MOEN 3669EP

\*\*\*\*\*DO NOT INSTALL , PURCHASER CANCELLED ITEM\*\*\*\*\*

Line5746Note:

27Jan16 / 10May16



CONSTRUCTION SUMMARY

394 - 2 - The Barossa 3 (38-3) Elev B

Inv.584	1 - SHOWER TRANSFER VALVE - MASTER ENSUITE SHOWER
	*****DO NOT INSTALL, PURCHASER CANCELLED ITEM*****
Line5607	Note:
27Jan16 / 10May16	

STAIRS AND RAILING

Inv.584	1 - UPGRADE RAILING - UPGRADE 2 - LEVEL 1 - WROUGHT IRON - BLACK
Line5608	Note:
27Jan16 / 10May16	

Lot 394.

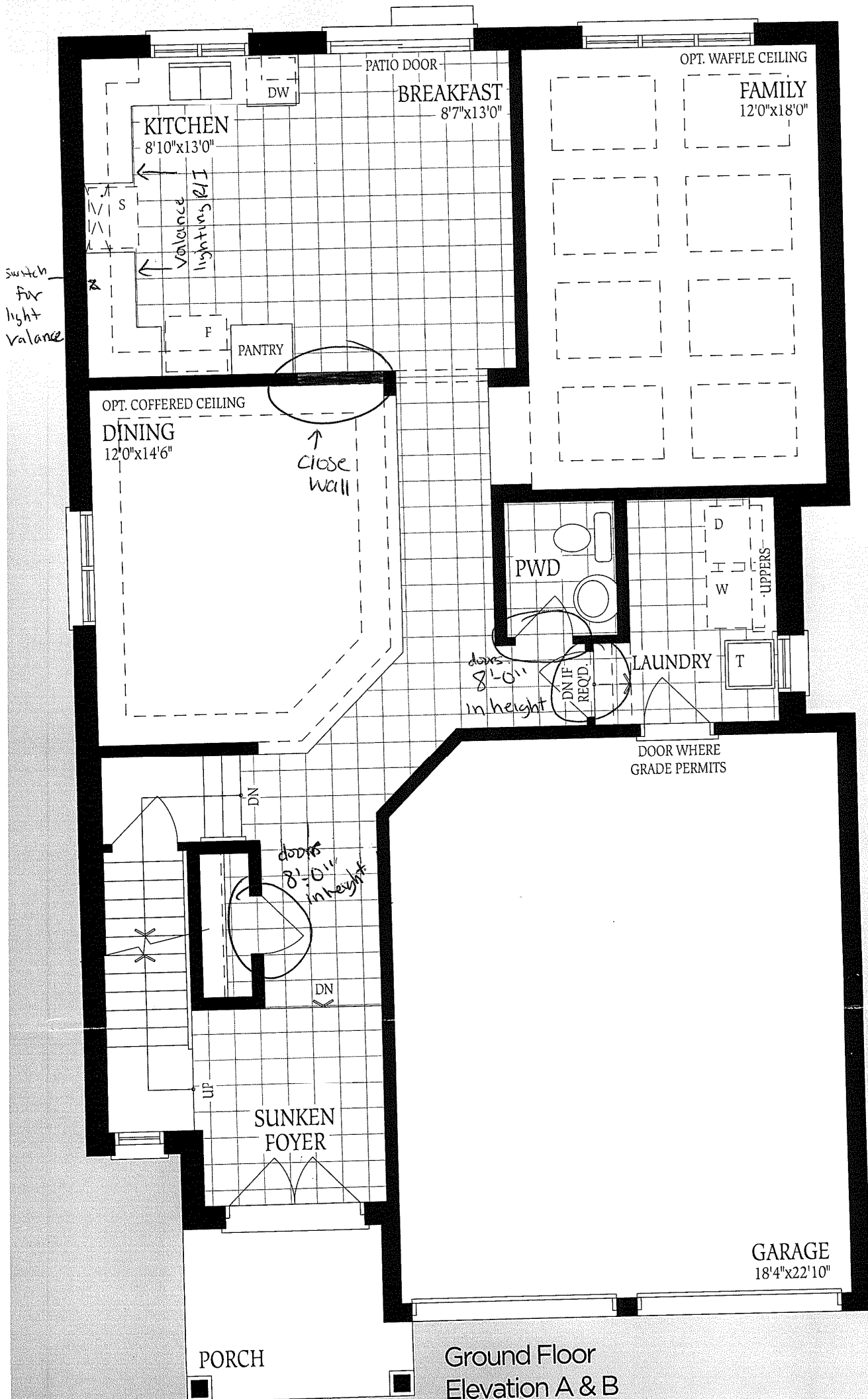

Dossa 3 ELEV. A 2525 ELEV. B 2530 ELEV. C 2550 SQ.FT.

2 feet above  
tub deck.  
outlet  
GFI

Lot #394

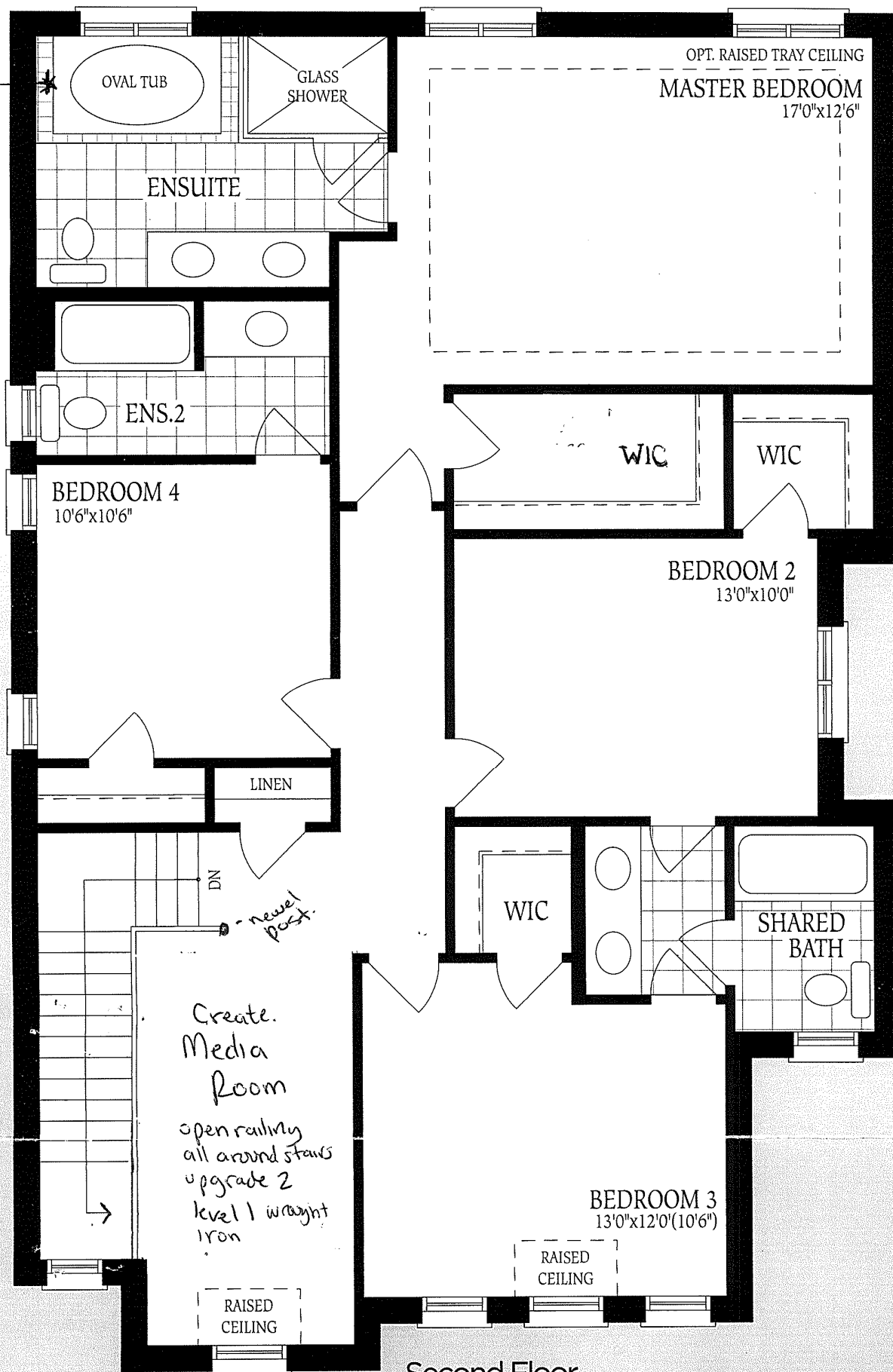

Second Floor  
Elevation A

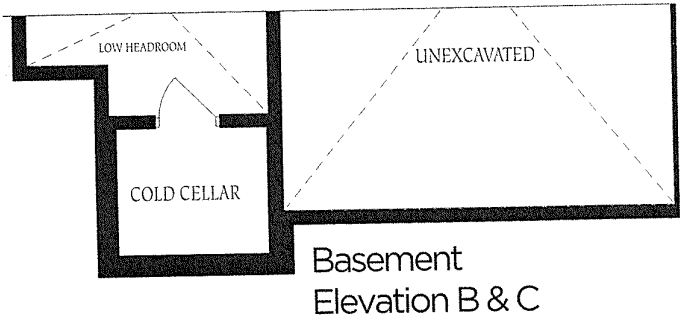
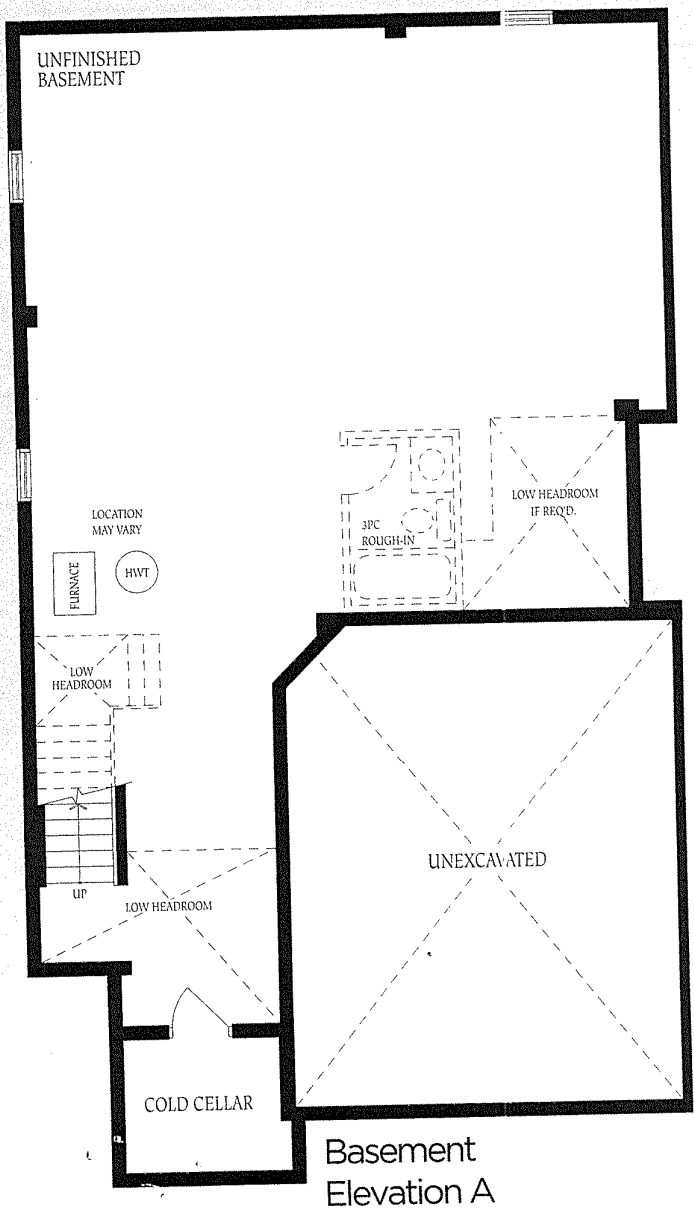
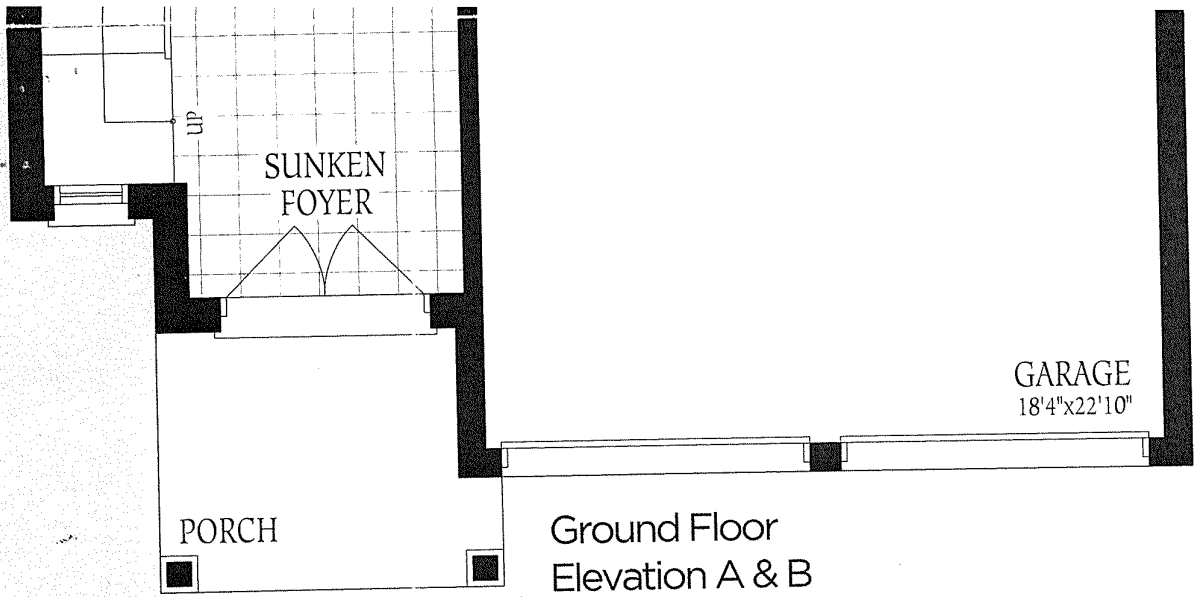

#394.

The floor  
constructi  
of floor ar  
floor space