



CONSTRUCTION SUMMARY

373 - 2 - The Barossa 5 (38-5) Elev B

Extras at Time of Sale

CEILINGS

Inv.649	1 - SMOOTH CEILINGS - MAIN FLOOR
Line6079	Note:
22Feb16 / 1Apr16	

CONSTRUCTION

Inv.649	1 - EXTERIOR WALK UP BASEMENT (PERMIT PENDING)
Line6203	Note:
22Feb16 / 1Apr16	
Inv.740	1 - CREATE OPEN STAIRCASE IN FRONT FOYER INSTEAD OF LOW WALL PRICE INCLUDES STRINGERS AND NEWEL POST RAILINGS ARE UPGRADE 2 LEVEL 3 WROUGHT IRON (SAME AS MODEL #51)
Line6841	Note:
28Apr16 / 12May16	

ELECTRICAL

Inv.649	1 - CEILING OUTLET - ON NEW SWITCH - EXTRA INTERIOR CEILING OUTLET ROUGH IN NO FIXTURE ON NEW SWITCH- IN LIVING / DINING ROOM - AS PER SKETCH
Line6082	Note:
22Feb16 / 1Apr16	
Inv.649	4 - POT LIGHT - LED - 1ST FLOOR NON INSULATED CEILING - PRICE IS PER POT LIGHT-IN MAIN HALLWAY - AS PER SKETCH
Line6083	Note:
22Feb16 / 1Apr16	

HARDWOOD FLOORING

Inv.649	1 - HARDWOOD FLOORING - STANDARD SERIES - 2 1/4 MERCIER SOLID OAK - LANDING
Line6084	Note:
22Feb16 / 1Apr16	
Inv.649	1 - HARDWOOD FLOORING - STANDARD SERIES - 2 1/4 MERCIER SOLID OAK - UPPER HALL
Line6085	Note:
22Feb16 / 1Apr16	

STAIRS AND RAILING

Inv.649	1 - UPGRADE RAILING - UPGRADE 2 - LEVEL 3 - WROUGHT IRON - GREY
Line6202	Note:
22Feb16 / 1Apr16	

WINDOWS - BASEMENT

Inv.649	3 - BASEMENT WINDOW - 30 X 30- ALL 3 WINDOWS- AS PER SKETCH
Line6087	Note:
22Feb16 / 1Apr16	

singles

Lot #373

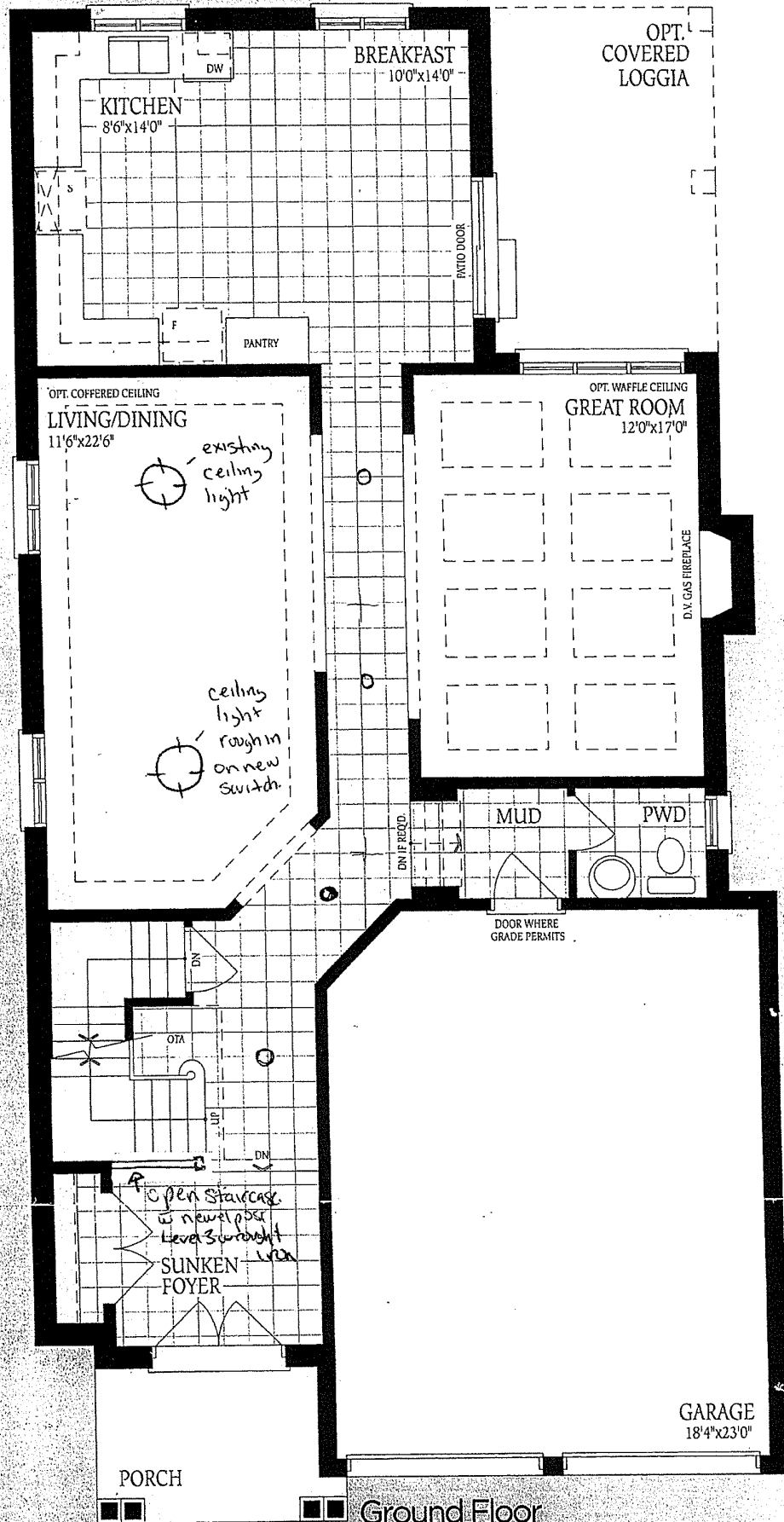

Ground Floor
Elevation A

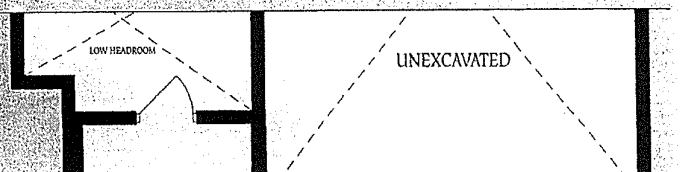

Lot # 373

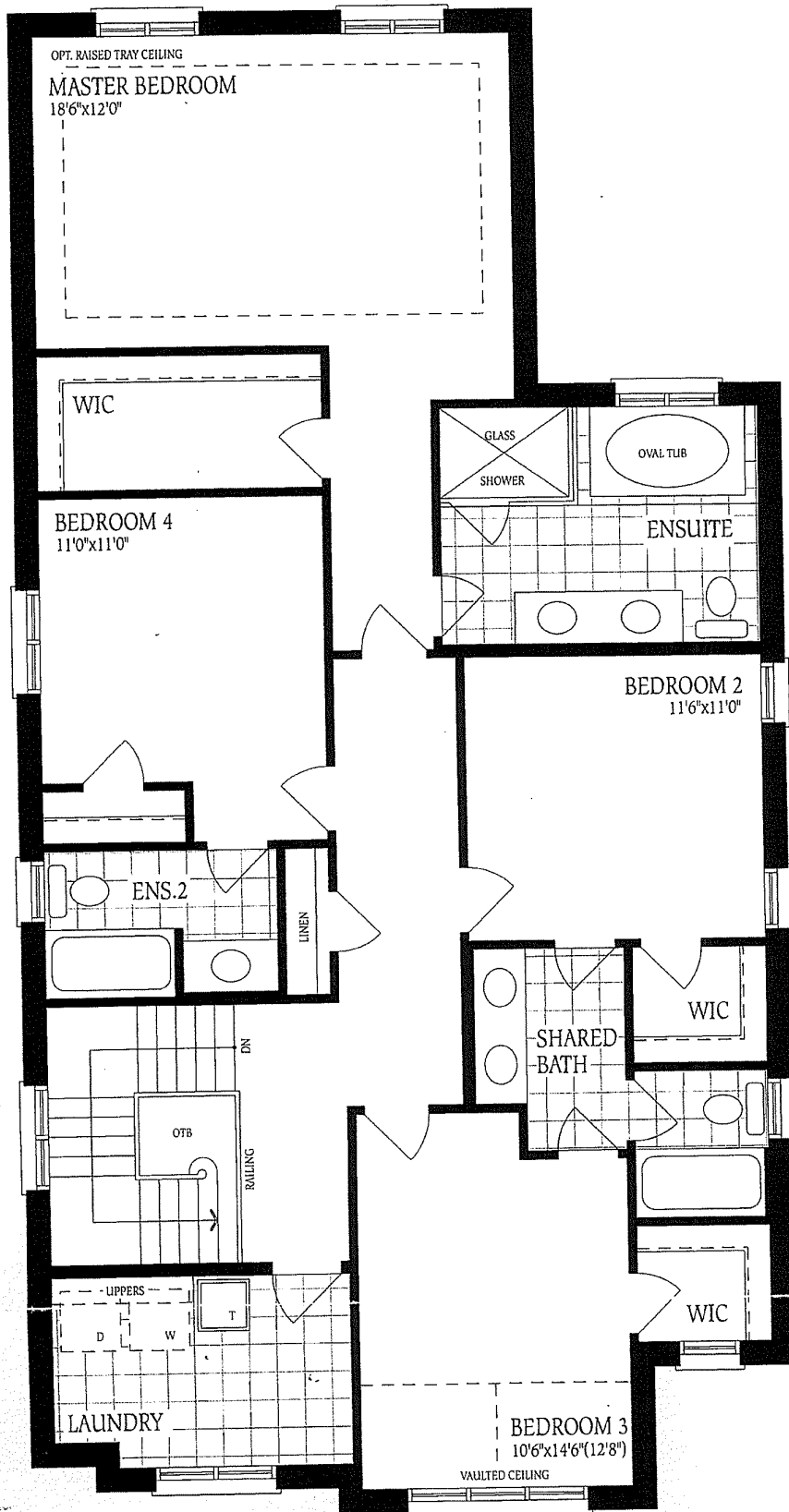

Second Floor
Elevation A

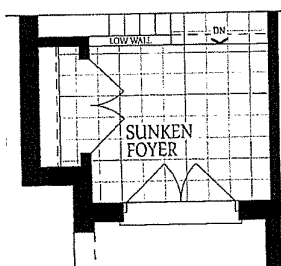

GARAGE
18'4"x23'0"

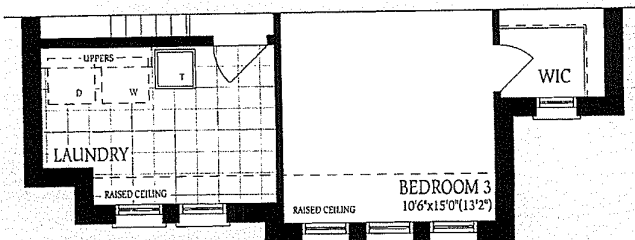

Second Floor

Lot #373

Option #2 WUB

- and sliding door remains
as per original plan

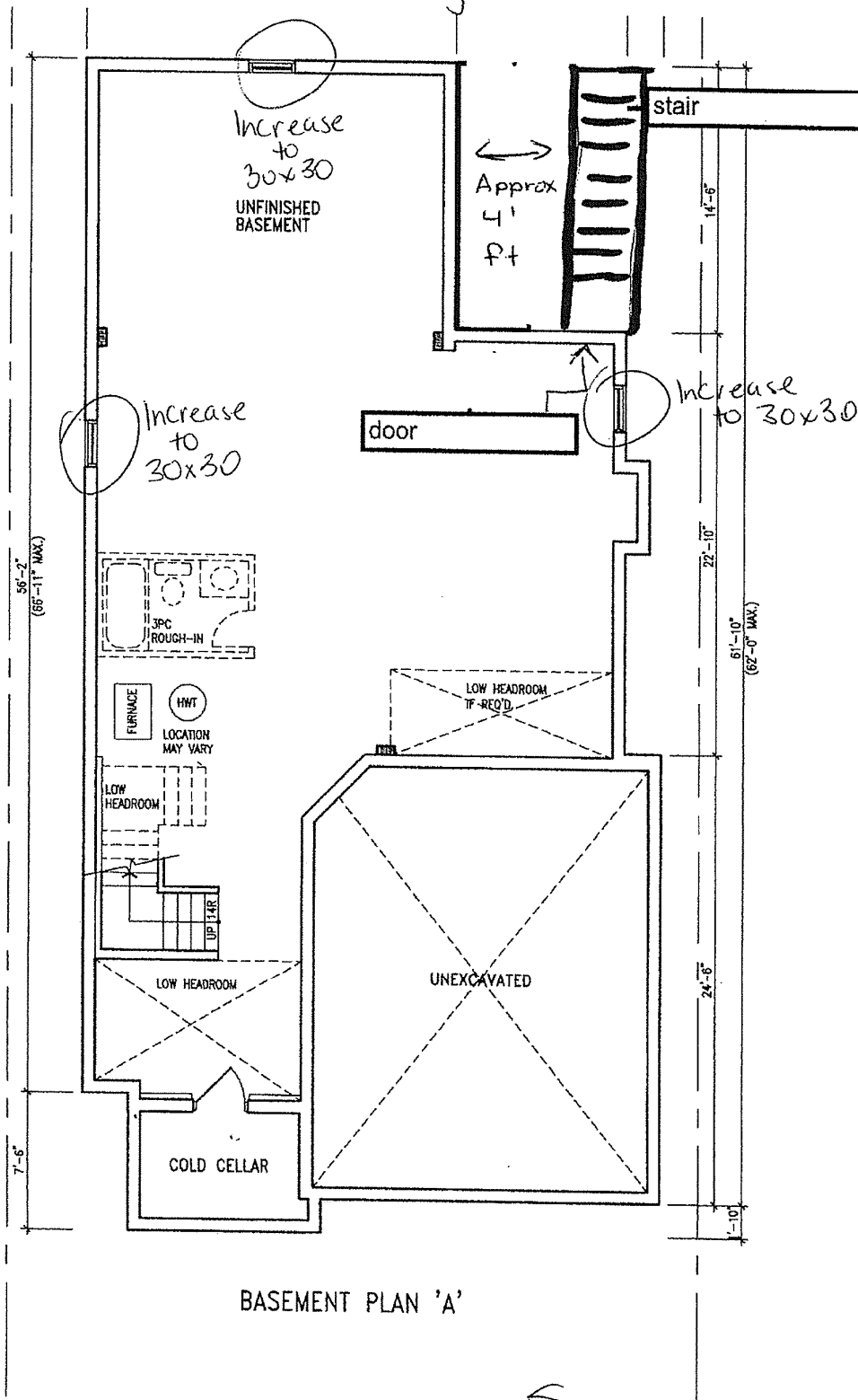

BASEMENT PLAN 'A'

Handwritten signature/initials

Apr 25/16