



CONSTRUCTION SUMMARY

77 - 2 - The Rideau 9 (42-9) Elev A

Extras at Time of Sale

VENDOR TO SUPPLY AND INSTALL A 5 FT. BY 8 FT. DECK WITH STAIRS TO GRADE  
Worksheet    Note:

CABINETRY

Inv.700	1 - RELOCATE FRIDGE AND STOVE AS PER SKETCH (NO EXTRA CABINETS ARE NEEDED) - STOVE TO BE CENTERED WITH ISLAND AS MUCH AS POSSIBLE -FRIDGE TO BE APPROX 2FT FROM THE WALL
Line6892	Note:
26Mar16 / 12May16	

CEILINGS

Inv.700	1 - CEILINGS - SMOOTH CEILINGS ON MAIN FLOOR
Line6490	Note:
26Mar16 / 12May16	
Inv.700	1 - CEILINGS - SMOOTH CEILINGS ON SECOND FLOOR
Line6491	Note:
26Mar16 / 12May16	

ELECTRICAL

Inv.700	1 - OUTLET - GFI - EXTRA EXTERIOR DUPLEX - OUTSIDE IN COVERED BALCONY- AS PER SKETCH
Line6890	Note:
26Mar16 / 12May16	
Inv.700	1 - RELOCATE FRIDGE AND STOVE AS PER SKETCH (PLUGS WILL NEED TO MOVE)
Line6891	Note:
26Mar16 / 12May16	
Inv.700	1 - CEILING OUTLET - ON NEW SWITCH - EXTRA INTERIOR CEILING OUTLET ROUGH IN NO FIXTURE ON NEW SWITCH - CENTERED OVER KITCHEN ISLAND, AS PER SKETCH
Line6498	Note:
26Mar16 / 12May16	

HARDWOOD FLOORING

Inv.700	1 - HARDWOOD FLOORING - STANDARD SERIES - 2 1/4 MERCIER SOLID OAK - UPPER HALL
Line6502	Note:
26Mar16 / 12May16	
Inv.700	1 - HARDWOOD FLOORING - STANDARD SERIES - 2 1/4 MERCIER SOLID OAK - LANDINGS
Line6503	Note:
26Mar16 / 12May16	

STAIRS AND RAILING

Inv.700	1 - UPGRADED RAILING - UPGRADE 2 LEVEL 1 - WROUGHT IRON - BLACK
Line6504	Note:
26Mar16 / 12May16	

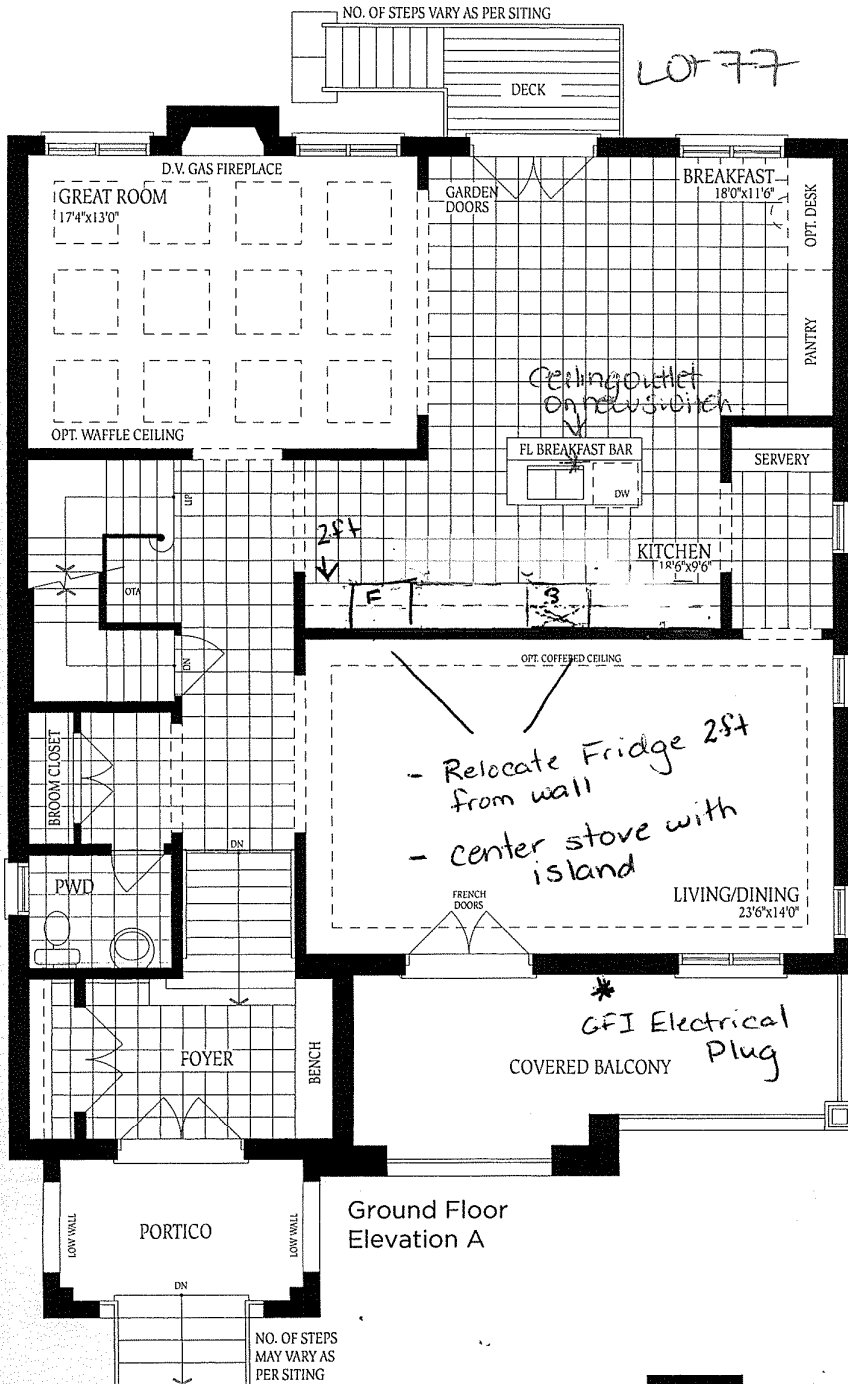

Ground Floor  
Elevation A

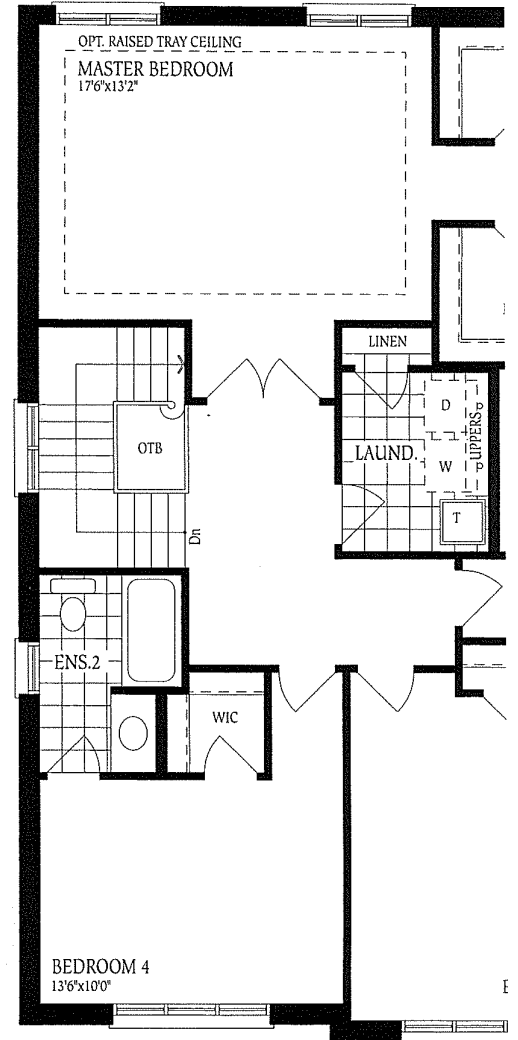

Second Floor  
Elevation A

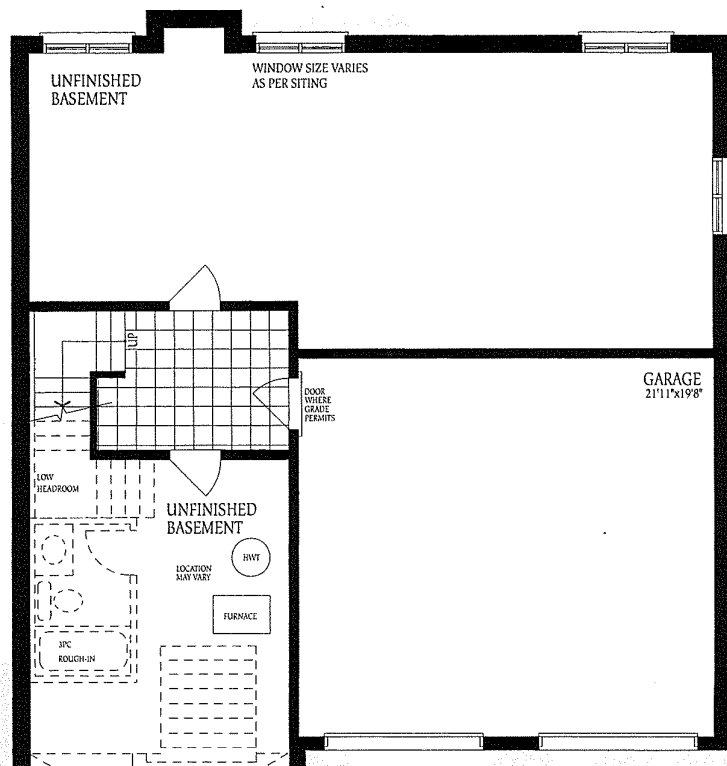

777

Lot # 27

