



# CONSTRUCTION SUMMARY

308 - 2 - The Barossa 3 (38-3) Elev B

## Extras at Time of Sale

VENDOR TO SUPPLY AND INSTALL A 5 FT. BY 7 FT. DECK WITH STAIRS TO GRADE  
*Worksheet*   Note:

### CEILINGS

Inv. <b>567</b>	<b>1 - 10 FOOT CEILING ON MAIN FLOOR</b>
Line <b>5361</b>	Note:
18Jan16 / 12May16	
Inv. <b>567</b>	<b>1 - SMOOTH CEILINGS - MAIN FLOOR</b>
Line <b>5363</b>	Note:
18Jan16 / 12May16	
Inv. <b>567</b>	<b>1 - 9 FOOT CEILINGS IN BASEMENT</b>
Line <b>6720</b>	Note:
18Jan16 / 12May16	

### CONSTRUCTION

Inv. <b>567</b>	<b>1 - CHANGE DOOR SWING IN SHARED BATHROOM - AS PER SKETCH</b>
Line <b>5373</b>	Note:
18Jan16 / 12May16	
Inv. <b>567</b>	<b>1 - CLOSE OFF WALL COMPLETELY BETWEEN DINING ROOM AND KITCHEN - AS PER SKETCH</b>
Line <b>5376</b>	Note:
18Jan16 / 12May16	

### ELECTRICAL

Inv. <b>567</b>	<b>1 - CEILING OUTLET - ON EXISTING SWITCH - EXTRA INTERIOR CEILING OUTLET ROUGH IN NO FIXTURE ON EXISTING SWITCH- ON FRONT PORCH, ON SAME SWITCH AS EXSISTING COACH LIGHT- AS PER SKETCH</b>
Line <b>5367</b>	Note:
18Jan16 / 12May16	

### HARDWOOD FLOORING

Inv. <b>567</b>	<b>1 - HARDWOOD FLOORING - STANDARD SERIES - 2 1/4 MERCIER SOLID OAK - LANDING</b>
Line <b>5368</b>	Note:
18Jan16 / 12May16	
Inv. <b>567</b>	<b>1 - HARDWOOD FLOORING - STANDARD SERIES - 2 1/4 MERCIER SOLID OAK - UPPER HALL</b>
Line <b>5369</b>	Note:
18Jan16 / 12May16	

### PLUMBING

Inv. <b>567</b>	<b>1 - DRAIN - ADDITIONAL DRAIN-IN LAUNDRY ROOM- AS PER SKETCH</b>
Line <b>5375</b>	Note:
18Jan16 / 12May16	

### STAIRS AND RAILING

Inv. <b>567</b>	<b>1 - UPGRADE RAILING - UPGRADE 2 - LEVEL 2 - WROUGHT IRON-BLACK</b>
Line <b>5372</b>	Note:
18Jan16 / 12May16	



CONSTRUCTION SUMMARY

308 - 2 - The Barossa 3 (38-3) Elev B  
WINDOWS - BASEMENT

Inv.567	2 - BASEMENT WINDOW - 30 X 30- WINDOWS - AS PER SKETCH
Line5374	Note:
18Jan16 / 12May16	

GreenValley  
ESTATES  
**38'** singles

Lot 308  
Barossa 3  
Elev B

The B

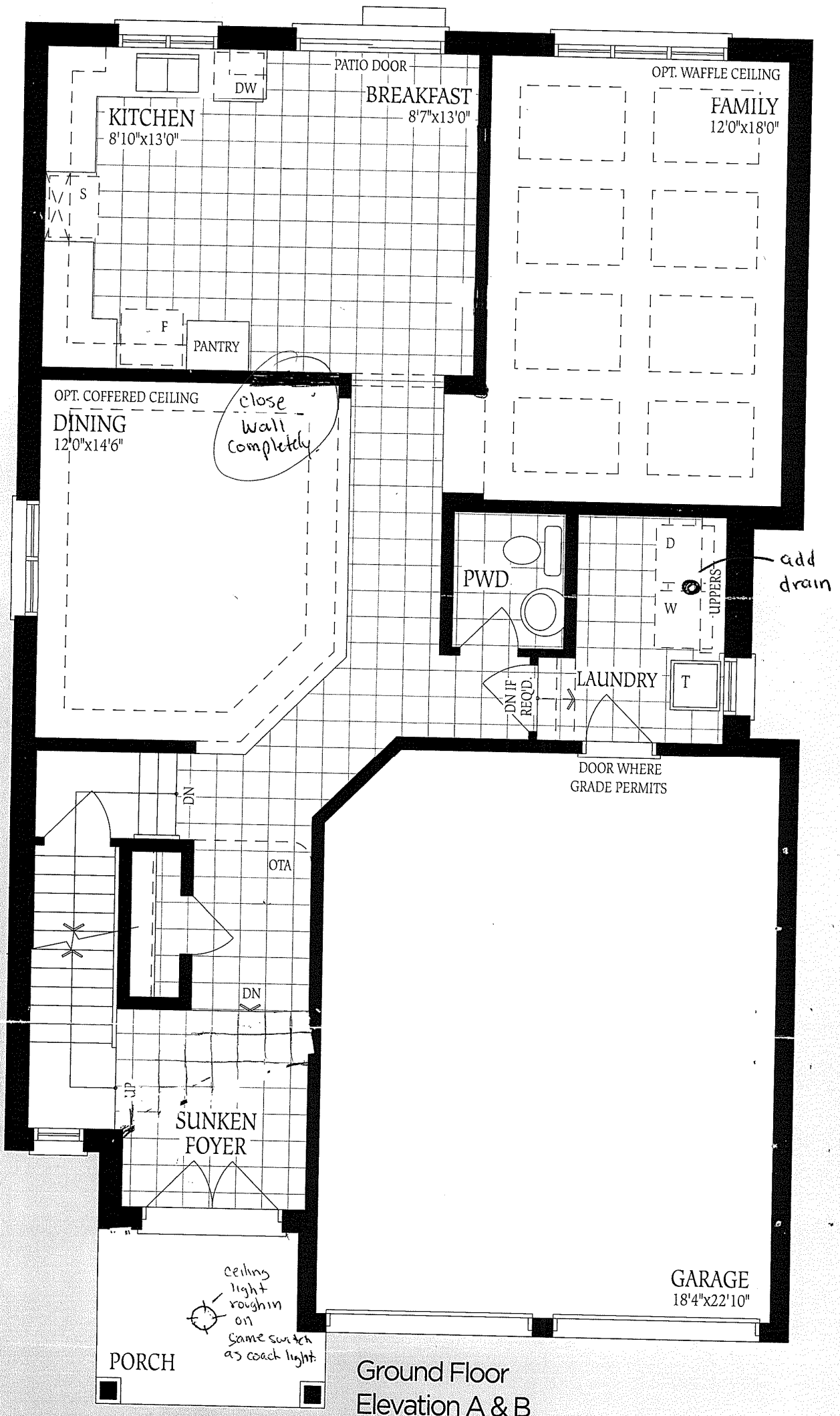

Ground Floor  
Elevation A & B

barossa 3

ELEV. A  
2525

ELEV. B  
2530

ELEV. C  
2550

SQ.FT.

Lot 308  
barossa 3  
Elev B

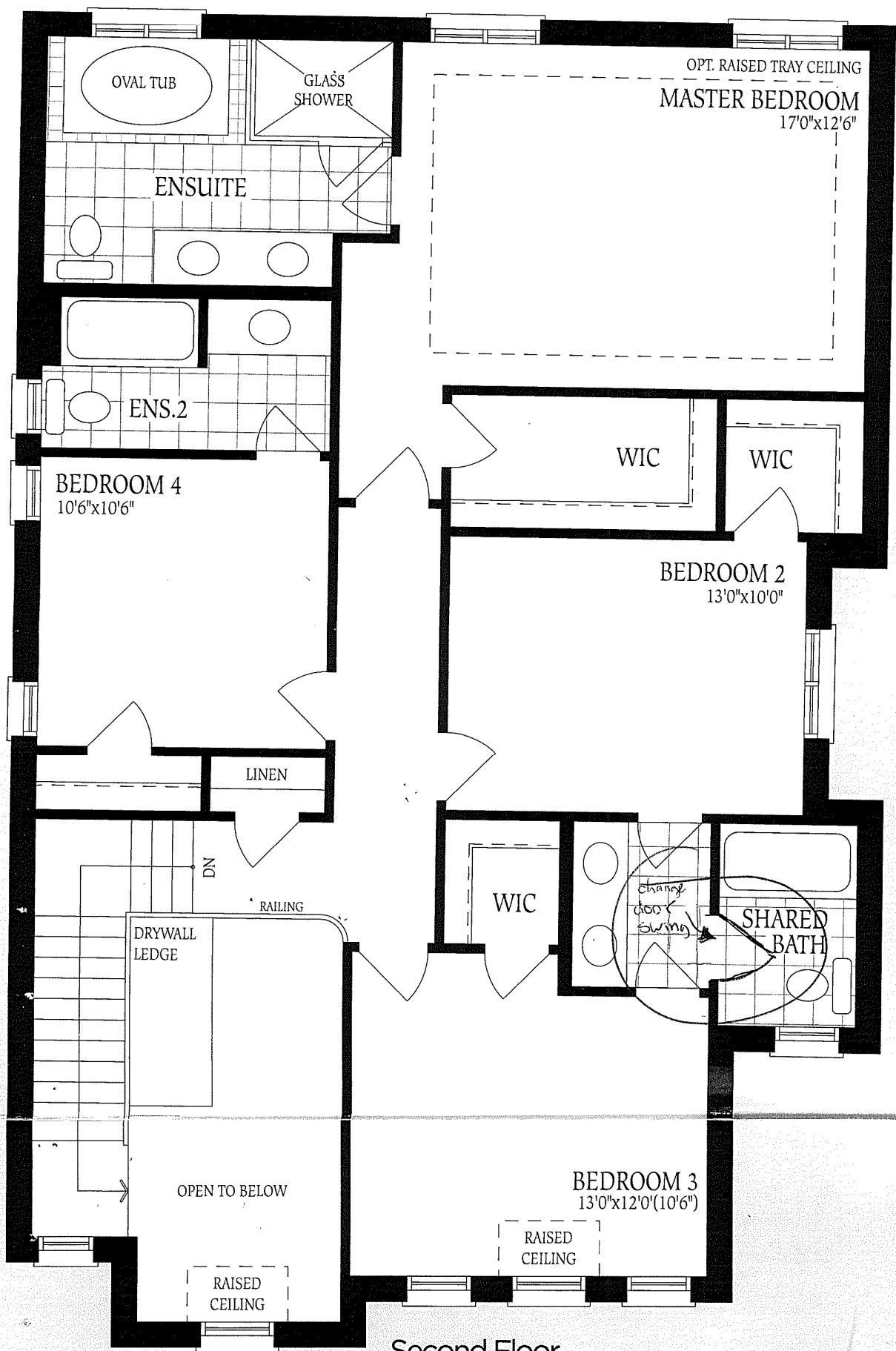

Second Floor  
Elevation A

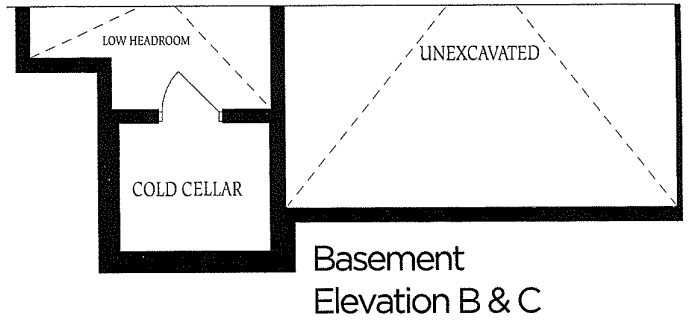
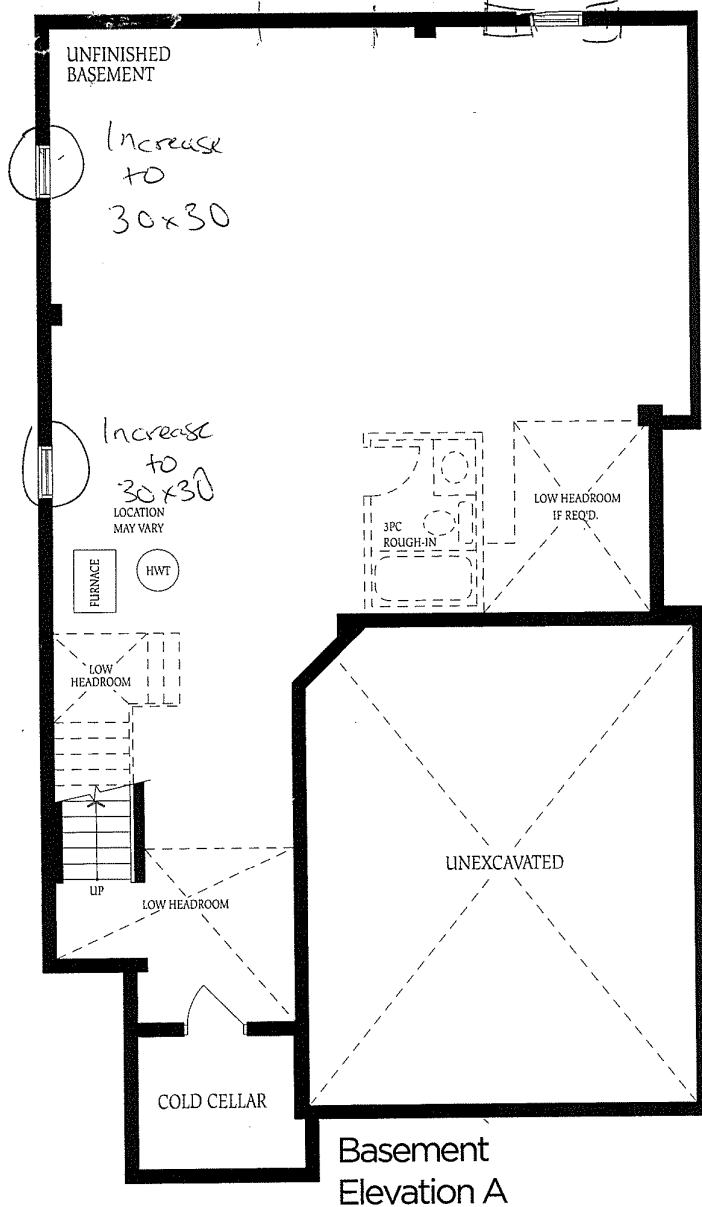

Lot 308  
Barossa 3  
Elev B.

The  
const  
of floo  
floor