



CONSTRUCTION SUMMARY

395 - 2 - The Barossa 1 (38-1) Elev A

Extras at Time of Sale

VENDOR TO SUPPLY AND INSTALL A 5 FT. BY 7 FT. DECK WITH STAIRS TO GRADE	
Worksheet	Note:

CEILINGS

Inv.562	1 - SMOOTH CEILINGS - MAIN FLOOR
Line5323	Note:
16Jan16 / 4May16	

ELECTRICAL

Inv.562	1 - MOVE LOCATION OF CEILING LIGHT IN KITCHEN TO BE CENTERED OVER ISLAND - AS PER SKETCH
Line5328	Note:
16Jan16 / 4May16	

Inv.562	1 - CEILING OUTLET - ON NEW SWITCH - EXTRA INTERIOR CEILING OUTLET ROUGH IN NO FIXTURE ON NEW SWITCH IN GREAT ROOM AS PER SKETCH
Line5792	Note:
16Jan16 / 4May16	

HARDWOOD FLOORING

Inv.562	1 - HARDWOOD FLOORING - STANDARD SERIES - 2 1/4 MERCIER SOLID OAK - LANDING
Line5325	Note:
16Jan16 / 4May16	

Inv.562	1 - HARDWOOD FLOORING - STANDARD SERIES - 2 1/4 MERCIER SOLID OAK - UPPER HALL
Line5326	Note:
16Jan16 / 4May16	

STAIRS AND RAILING

Inv.562	1 - UPGRADE RAILING - UPGRADE 2 - LEVEL 1 - WROUGHT IRON - BLACK
Line5327	Note:
16Jan16 / 4May16	

Lot #395

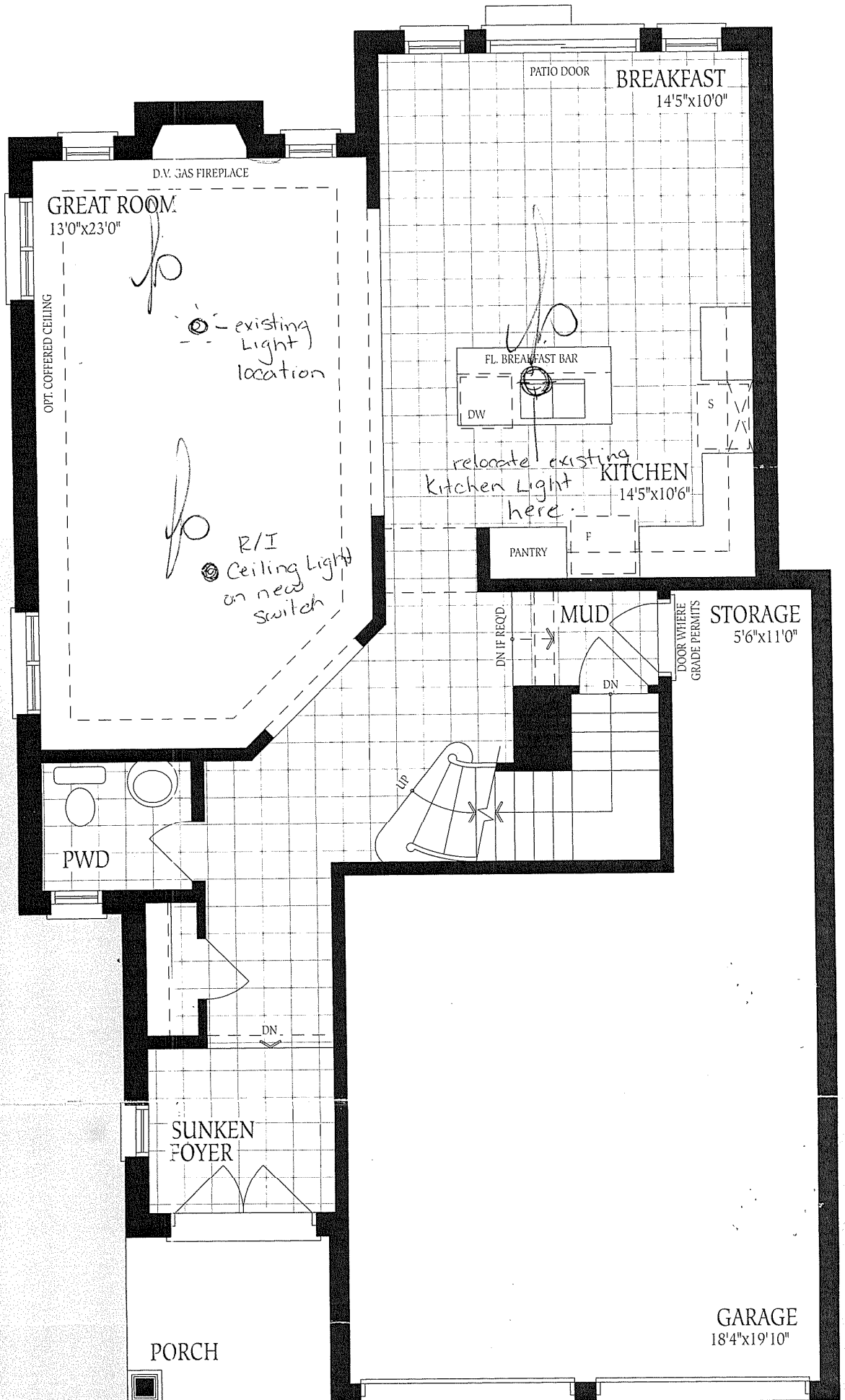

Ground Floor  
Elevation A

Lot #395

Lot #395

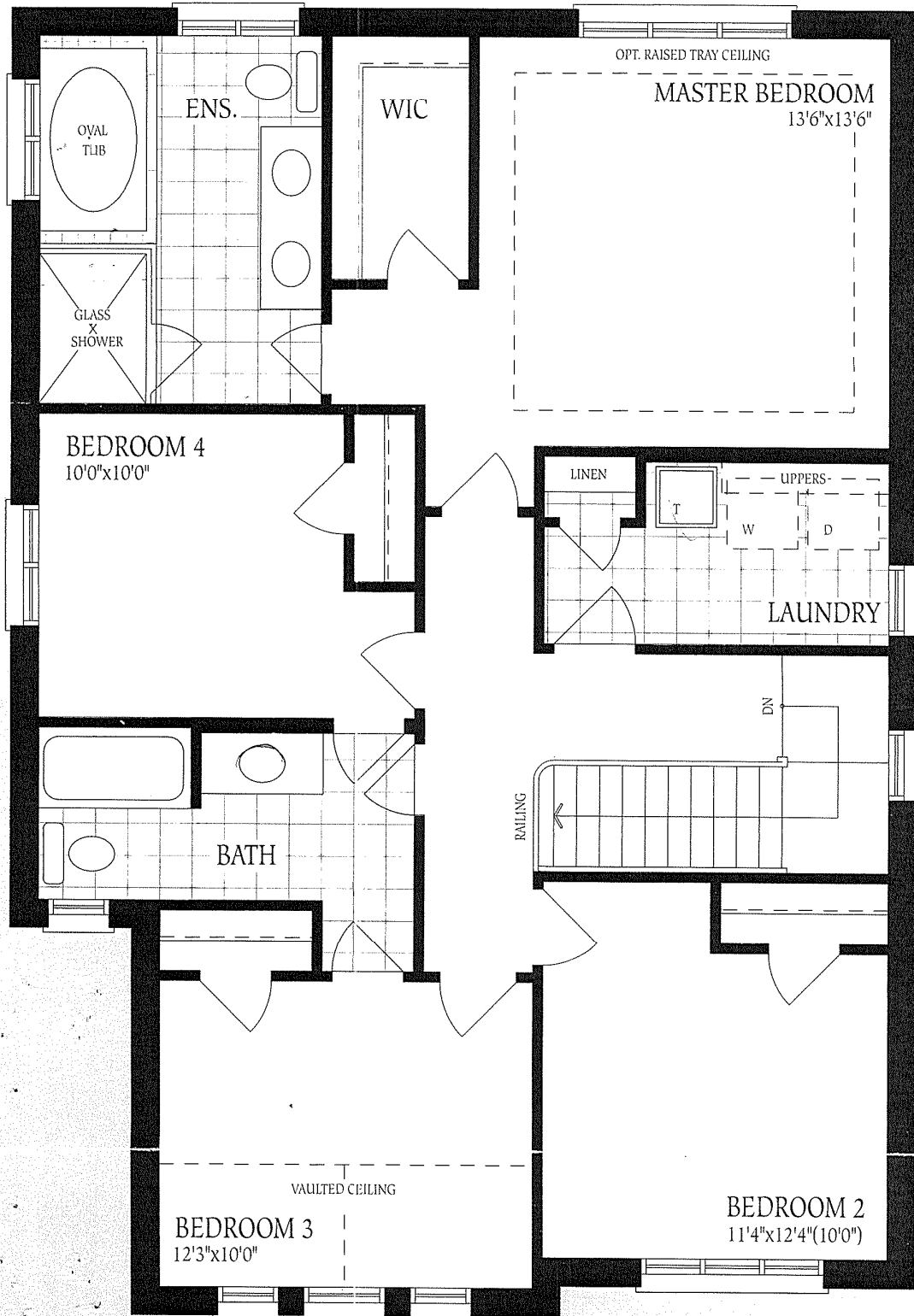

Second Floor  
Elevation A

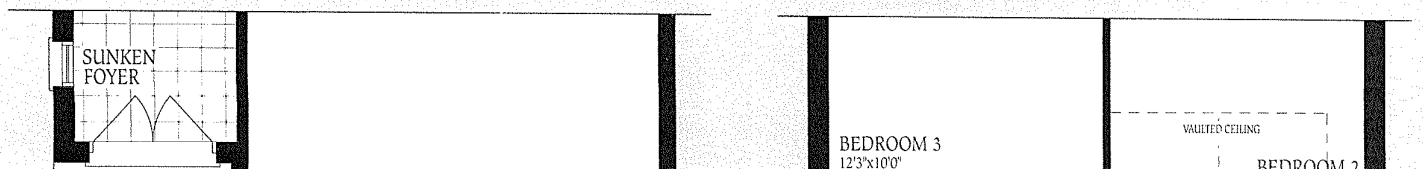

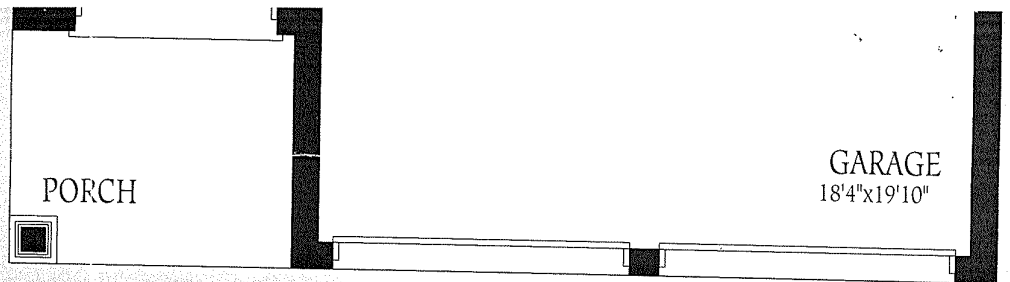

Ground Floor  
Elevation A

Lot #395

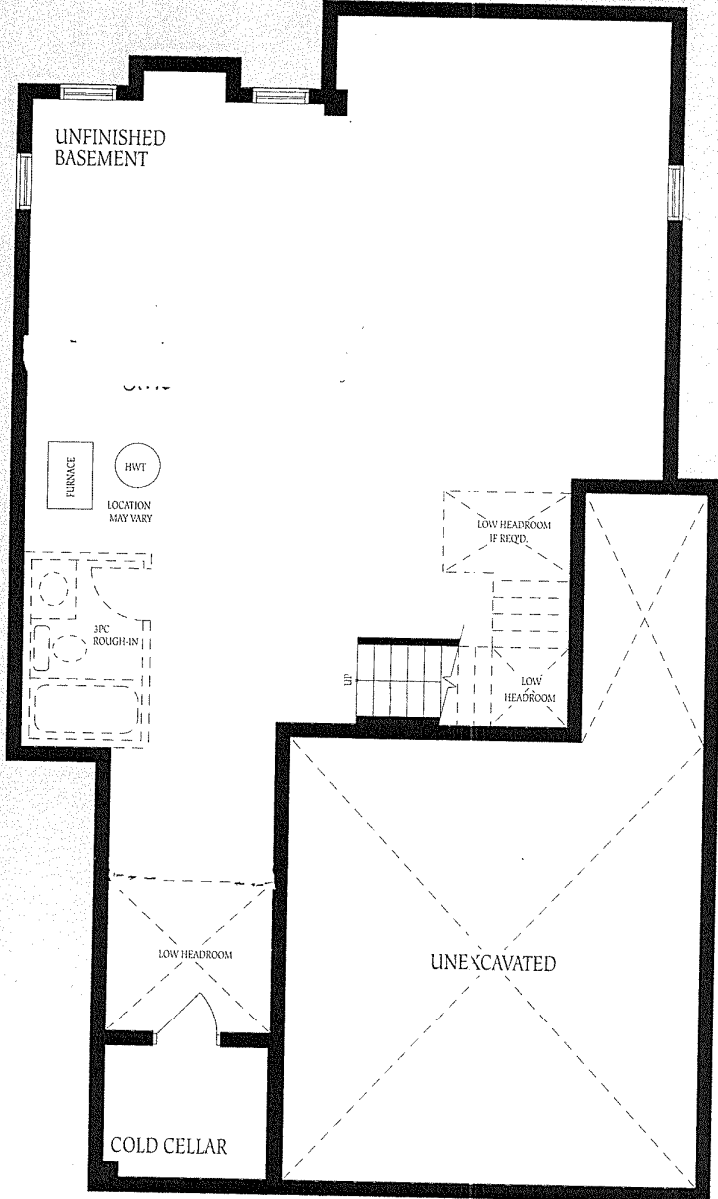

Basement  
Elevation A

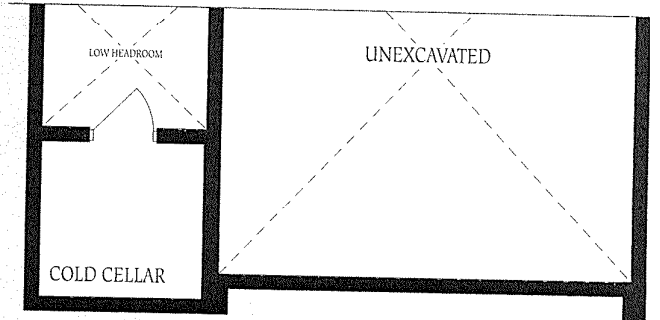

Basement  
Elevation B

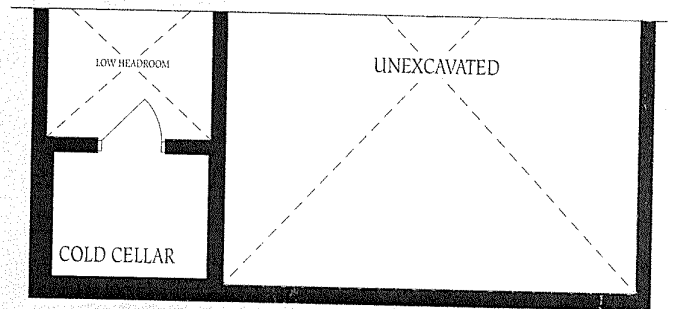

Basement  
Elevation C

The floor  
constructi  
of floor ar  
floor space