



CONSTRUCTION SUMMARY

310 - 2 - The Barossa 6 (38-6) Elev B

Extras at Time of Sale

VENDOR TO SUPPLY AND INSTALL A 5 FT. BY 7 FT. DECK WITH STAIRS TO GRADE  
Worksheet    Note:

CABINETRY

Inv.617                    1 - (J42) CUT OUT FOR ELECTRICAL OUTLET ON PENINSULA  
  
Line5837                    Note:  
  
7Feb16 / 4May16

CEILINGS

Inv.617                    1 - SMOOTH CEILINGS - MAIN FLOOR  
  
Line5826                    Note:  
  
7Feb16 / 4May16

CONSTRUCTION

Inv.617                    1 - CREATE A 4FT HALF WALL, WITH A 5FT HIGH ROUND CAPPED HALF COLUMN (NOT FLUTED) ON DINING ROOM WALL AS PER SKETCH  
  
Line5838                    Note: PRICE INCLUDES COLUMN TO BE FINISHED IN WHITE PAINT  
  
7Feb16 / 4May16

ELECTRICAL

Inv.617                    1 - 200 AMP SERVICE - UPGRADE TO  
  
Line5828                    Note:  
  
7Feb16 / 4May16

Inv.617                    2 - CEILING OUTLET - ON EXISTING SWITCH - EXTRA INTERIOR CEILING OUTLET ROUGH IN NO FIXTURE ON EXISTING SWITCH.  
  
- OVER MASTER ENSUITE TUB  
- CENTERED OVER BREAKFAST BAR (SAME SWITCH AS KITCHEN COOKING AREA)  
  
Line5829                    Note:  
  
7Feb16 / 4May16

Inv.617                    2 - COACH LAMP - ADDITIONAL EXTERIOR COACH LAMP INCLUDING OUTLET.  
  
- FLANKING EXISTING FRONT LIGHT, AND BACK DOOR LIGHT  
  
Line5830                    Note:  
  
7Feb16 / 4May16

Inv.617                    1 - SWITCH - 2 WAY SWITCH FOR LIGHTING - VALANCE LIGHTING IN KITCHEN  
  
Line5831                    Note:  
  
7Feb16 / 4May16

Inv.617                    2 - VALANCE LIGHTING ROUGH-IN ELECTRICAL (PRICE IS PER WALL)  
  
Line5832                    Note:  
  
7Feb16 / 4May16

Inv.617                    1 - OUTLET - GFI - EXTRA INTERIOR DUPLEX OUTLET WITH GROUND FAULT INTERRUPT - ON PENINSULA AS PER SKETCH  
  
Line5836                    Note:  
  
7Feb16 / 4May16

Inv.617                    18 - POT LIGHT - LED - 1ST FLOOR NON INSULATED CEILING - PRICE IS PER POT LIGHT  
  
Line5840                    Note: 6 x GREAT ROOM, 6 x KITCHEN, 6 x MAIN HALL  
  
7Feb16 / 4May16



CONSTRUCTION SUMMARY

310 - 2 - The Barossa 6 (38-6) Elev B

Inv.617	4 - POT LIGHT - LED - 2ND FLOOR INSULATED CEILING - PRICE IS PER POT LIGHT
Line5842	Note: 4 x IN UPPER HALLWAY
7Feb16 / 4May16	

HARDWOOD FLOORING

Inv.617	1 - HARDWOOD FLOORING - STANDARD SERIES - 2 1/4 MERCIER SOLID OAK - UPPER HALL
Line5833	Note:
7Feb16 / 4May16	

Inv.617	1 - HARDWOOD FLOORING - STANDARD SERIES - 2 1/4 MERCIER SOLID OAK - LANDING
Line5834	Note:
7Feb16 / 4May16	

STAIRS AND RAILING

Inv.617	1 - UPGRADE RAILING - UPGRADE 2 - LEVEL 1 - WROUGHT IRON - BLACK
Line5839	Note:
7Feb16 / 4May16	

TRIM

Inv.617	1 - 5FT HIGH ROUND CAPPED HALF COLUMN (NOT FLUTED) ON DINING ROOM HALF WALL AS PER SKETCH
Line6887	Note: PRICE INCLUDES COLUMN TO BE FINISHED IN WHITE PAINT
7Feb16 / 4May16	

# 38' singles

Lot #310

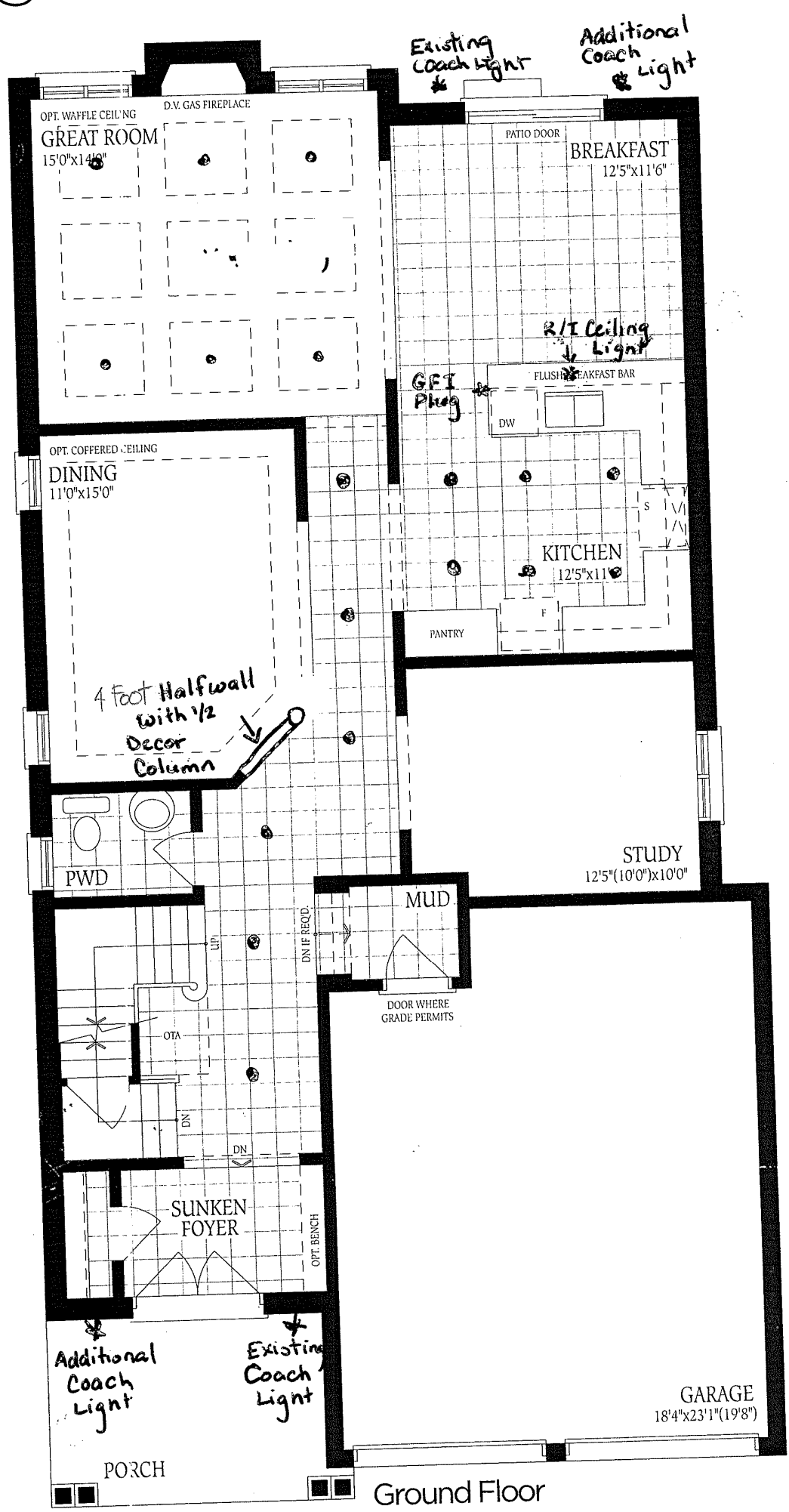

Ground Floor  
Elevation A

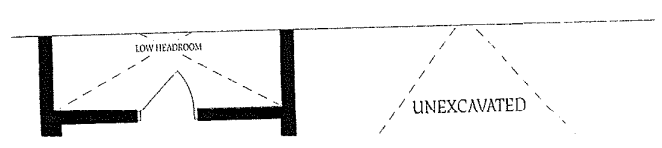
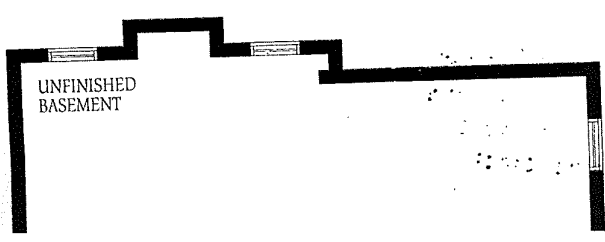

Lot #310

R/I Light

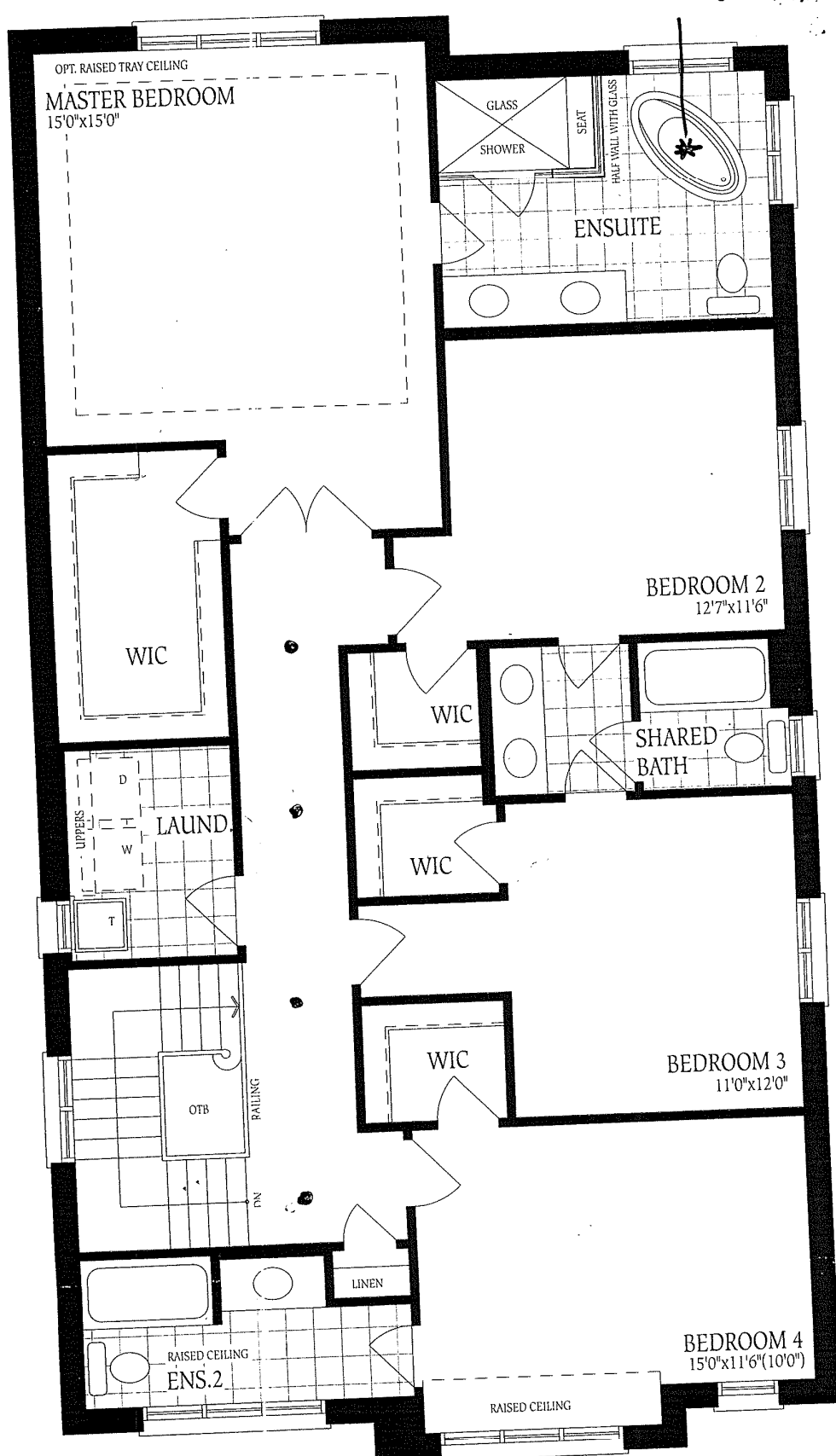

Second Floor  
Elevation A



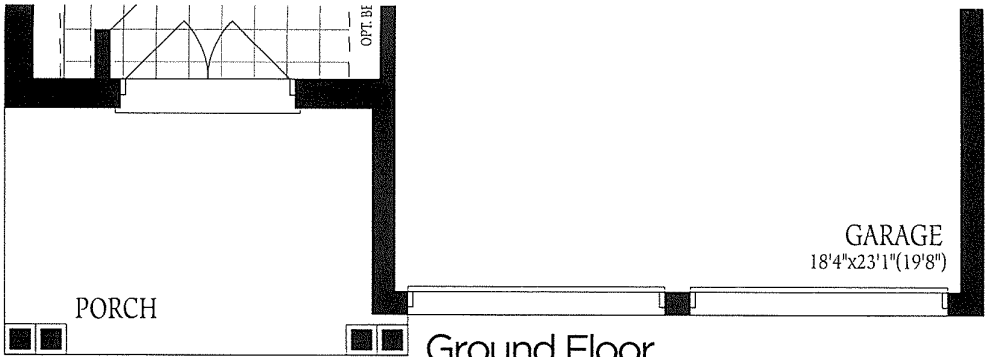

Ground Floor  
Elevation A

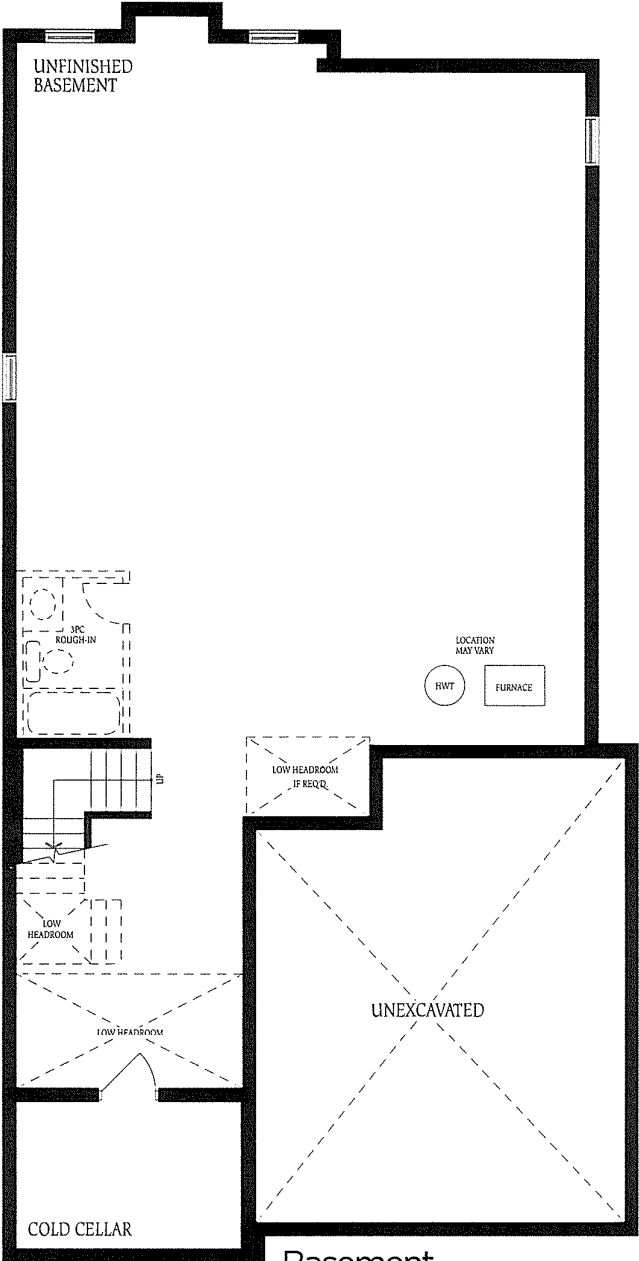

Basement  
Elevation A

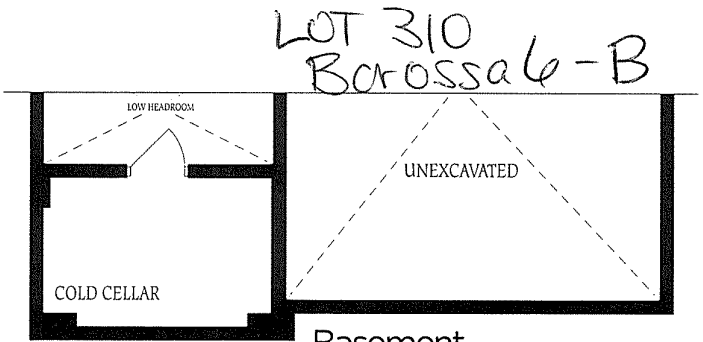

Basement  
Elevation B

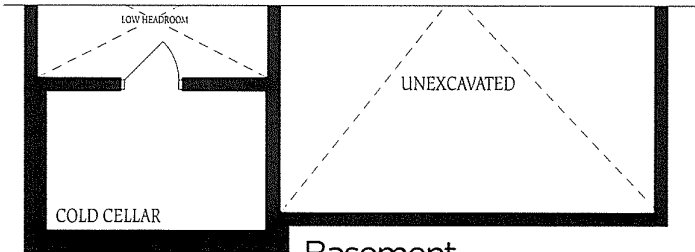

Basement  
Elevation C

The fl  
constru  
of floor  
floor sp