



CONSTRUCTION SUMMARY

383 - 2 - The Barossa 8 (38-8C) Elev B Opt 5 Bedroom

Extras at Time of Sale

VENDER TO SUPPLY AND INSTALL A 5 FT. BY 7 FT. DECK WITH STAIRS TO GRADE
Worksheet Note:

CEILINGS

Inv.260	1 - OPTIONAL COFFERED CEILINGS- LIVING ROOM - PLEASE MAKE SURE THIS IS THE SAME OCTAGON SHAPE AS THE DINING ROOM CEILING
Line5647	Note:
23Aug15 / 4May16	
Inv.260	1 - OPTIONAL TRAY CEILINGS IN SPECIFIED ROOM - MASTER BEDROOM
Line5648	Note:
23Aug15 / 4May16	
Inv.260	1 - SMOOTH CEILINGS - 2ND FLOOR
Line5649	Note:
23Aug15 / 4May16	
Inv.260	1 - SMOOTH CEILINGS - MAIN FLOOR
Line5650	Note:
23Aug15 / 4May16	
Inv.260	1 - OPTIONAL COFFERED CEILINGS- DINING ROOM
Line5651	Note:
23Aug15 / 4May16	

CONSTRUCTION

Inv.260	1 - INCREASE SIZE OF FRONT DOOR TO 8FT REMOVE TRANSOM
Line5672	Note:
23Aug15 / 4May16	

ELECTRICAL

Inv.260	1 - CEILING OUTLET - ON NEW SWITCH - EXTRA INTERIOR CEILING OUTLET ROUGH IN NO FIXTURE ON NEW SWITCH- CENTERED IN LIVING ROOM - AS PER SKETCH
Line5655	Note:
23Aug15 / 4May16	
Inv.260	1 - CEILING OUTLET - ON NEW SWITCH - EXTRA INTERIOR CEILING OUTLET ROUGH IN NO FIXTURE ON NEW SWITCH-CENTERED OVER ISLAND IN KITCHEN - AS PER SKETCH
Line5656	Note:
23Aug15 / 4May16	
Inv.260	1 - COACH LAMP - ADDITIONAL EXTERIOR COACH LAMP INCLUDING OUTLET-FLANKING EXISITING LIGHT - AS PER SKETCH
Line5657	Note:
23Aug15 / 4May16	
Inv.260	1 - SWITCH - 2 WAY SWITCH FOR LIGHTING - FOR VALANCE LIGHTING
Line5658	Note:
23Aug15 / 4May16	
Inv.260	2 - VALANCE LIGHTING ROUGH-IN ELECTRICAL (PRICE IS PER WALL)
Line5659	Note:
23Aug15 / 4May16	



CONSTRUCTION SUMMARY

383 - 2 - The Barossa 8 (38-8C) Elev B Opt 5 Bedroom

Inv.260	3 - VALANCE LIGHTING UNDER KITCHEN CUPBOARD - IN KITCHEN
Line5660	Note:
23Aug15 / 4May16	

HARDWOOD FLOORING

Inv.260	1 - HARDWOOD FLOORING - STANDARD SERIES - 2 1/4 MERCIER SOLID OAK - UPPER HALL
Line5661	Note:
23Aug15 / 4May16	

HEATING AND AIR CONDITIONING

Inv.260	2 - GAS LINE - ROUGH IN GAS LINE - BBQ - STOVE
Line5662	Note:
23Aug15 / 4May16	

PLUMBING

Inv.260	1 - ICE MAKER ROUGH IN - WATERLINE TO FRIDGE FOR ICEMAKER
Line5666	Note:
23Aug15 / 4May16	

STAIRS AND RAILING

Inv.260	1 - UPGRADE RAILING - UPGRADE 2 - LEVEL 1 - WROUGHT IRON-BLACK
Line5670	Note:
23Aug15 / 4May16	

WINDOWS - BASEMENT

Inv.260	4 - BASEMENT WINDOW - 30 X 30- X 4 WINDOWS AS PER SKETCH - ENLARGE EXISTING WINDOWS - AS PER SKETCH
Line5671	Note:
23Aug15 / 4May16	

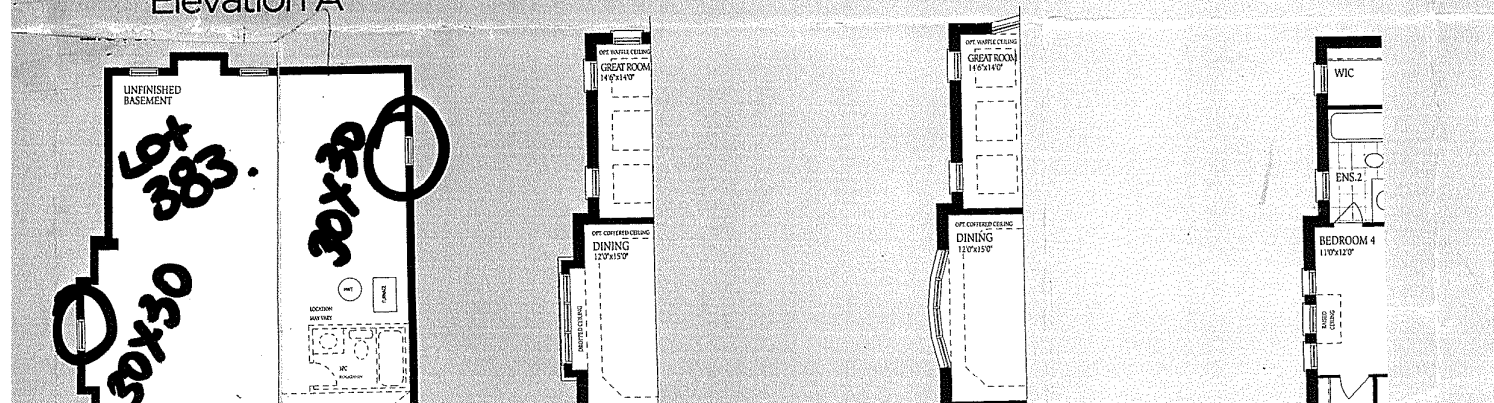

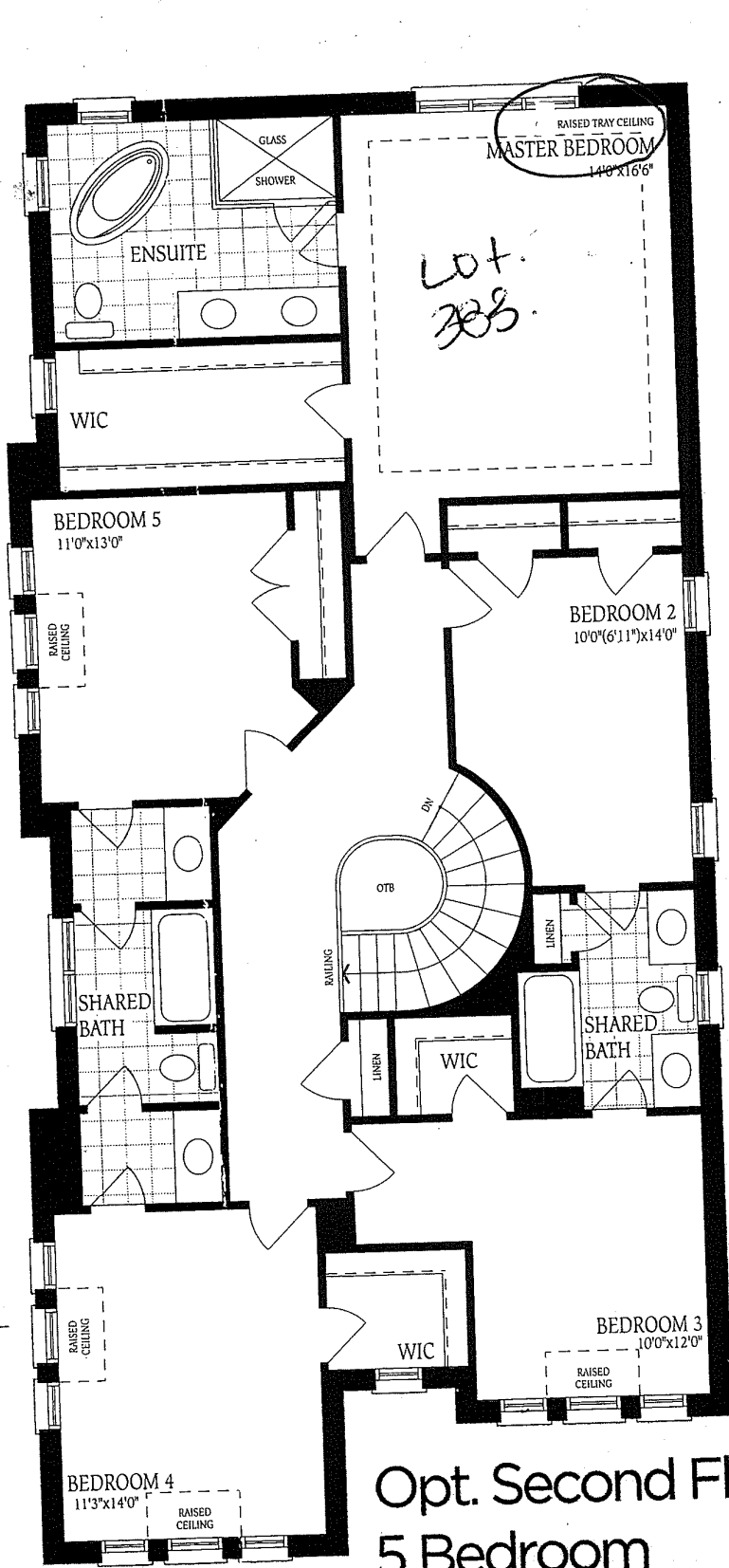

Opt. Second Floor
5 Bedroom
Elevation B

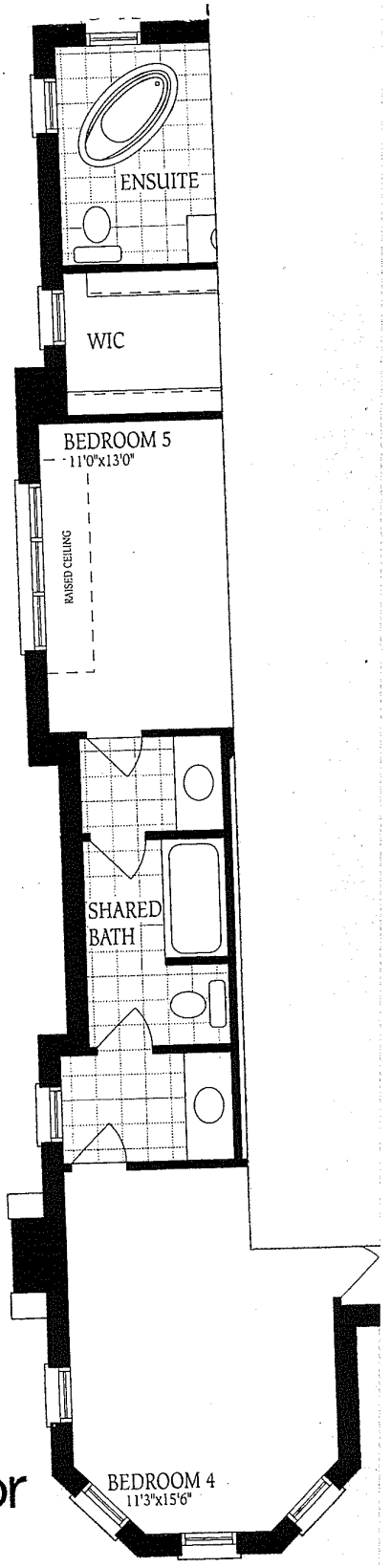

Opt. Second Floor
5 Bedroom
Elevation C

Ground Floor Elevation A

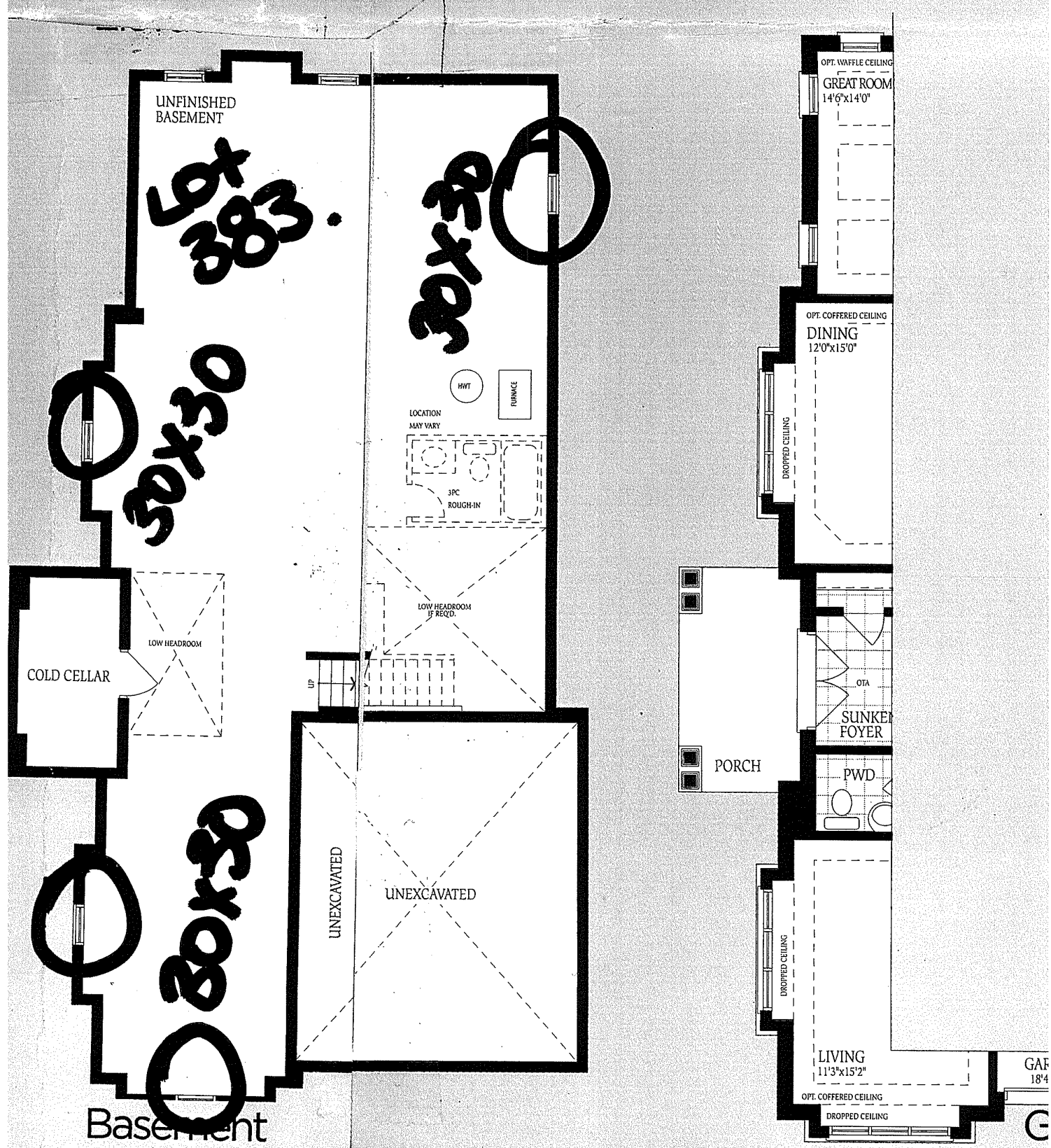

Basement Elevation B

