



CONSTRUCTION SUMMARY

303 - 2 - The Barossa 8 (38-8C) Elev C

Extras at Time of Sale

ELECTRICAL

Inv.623	1 - CEILING OUTLET - ON NEW SWITCH - EXTRA INTERIOR CEILING OUTLET ROUGH IN NO FIXTURE ON NEW SWITCH - CENTERED OVER THE BREAKFAST BAR
Line5870	Note:
8Feb16 / 29Apr16	

HARDWOOD FLOORING

Inv.623	1 - HARDWOOD FLOORING - STANDARD SERIES - 2 1/4 MERCIER SOLID OAK - UPPER HALL
Line5871	Note:
8Feb16 / 29Apr16	

PLUMBING

Inv.623	1 - ICE MAKER ROUGH IN - WATERLINE TO FRIDGE FOR ICEMAKER
Line5872	Note:
8Feb16 / 29Apr16	

STAIRS AND RAILING

Inv.623	1 - UPGRADE RAILING - UPGRADE 2 - LEVEL 1 - WROUGHT IRON- BLACK
Line5873	Note:
8Feb16 / 29Apr16	

38' singles

Lot 303

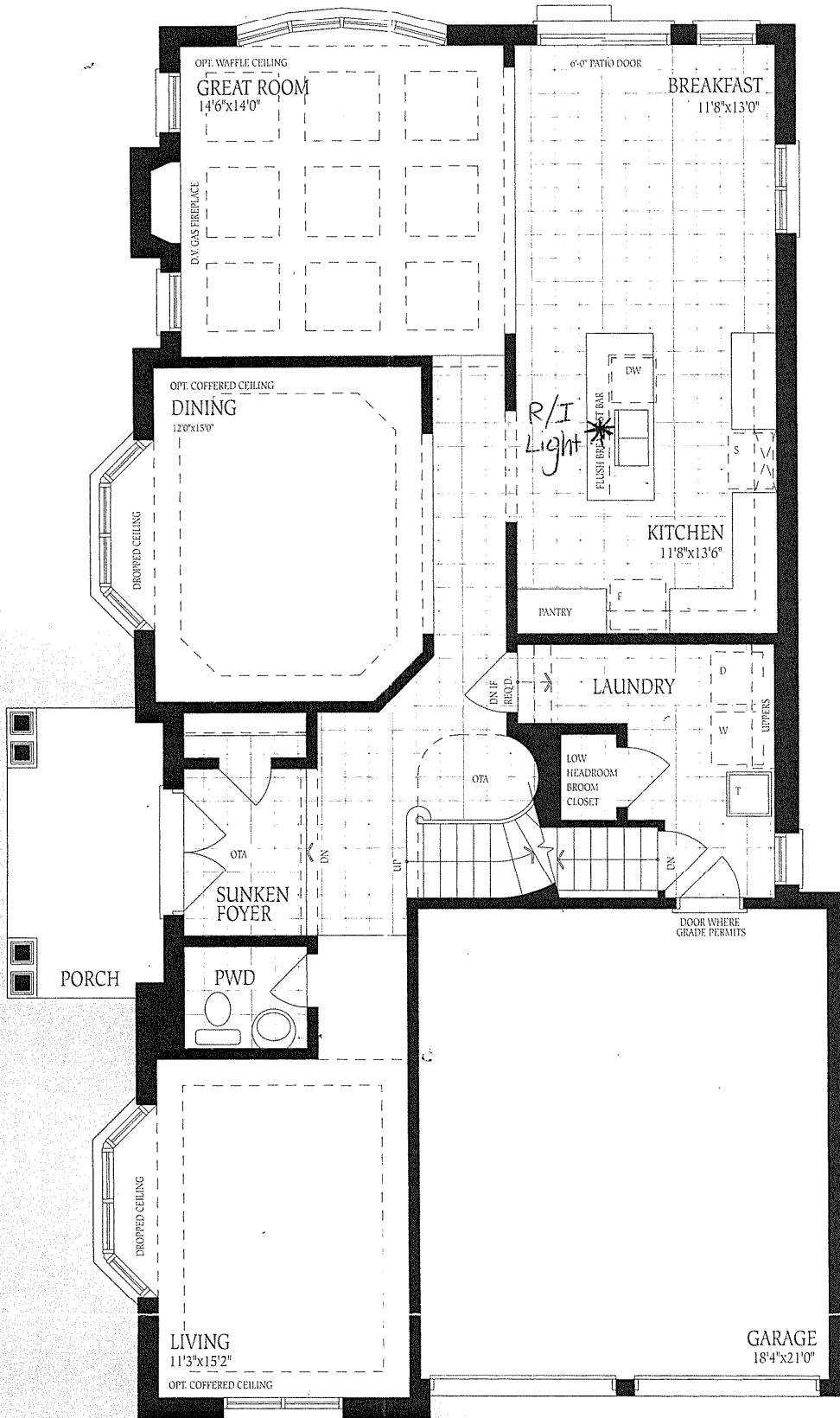

Ground Floor  
Elevation A

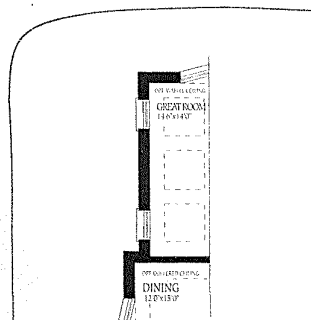
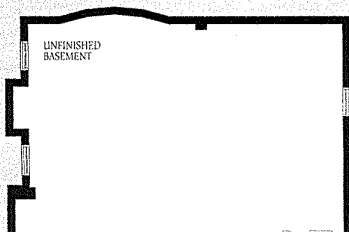

# The Barossa 8

ELEV. A ELEV. B ELE  
**3220 3200 32**

OPT. A OPT. B OPT  
**3263 3242 32**

Lot 303

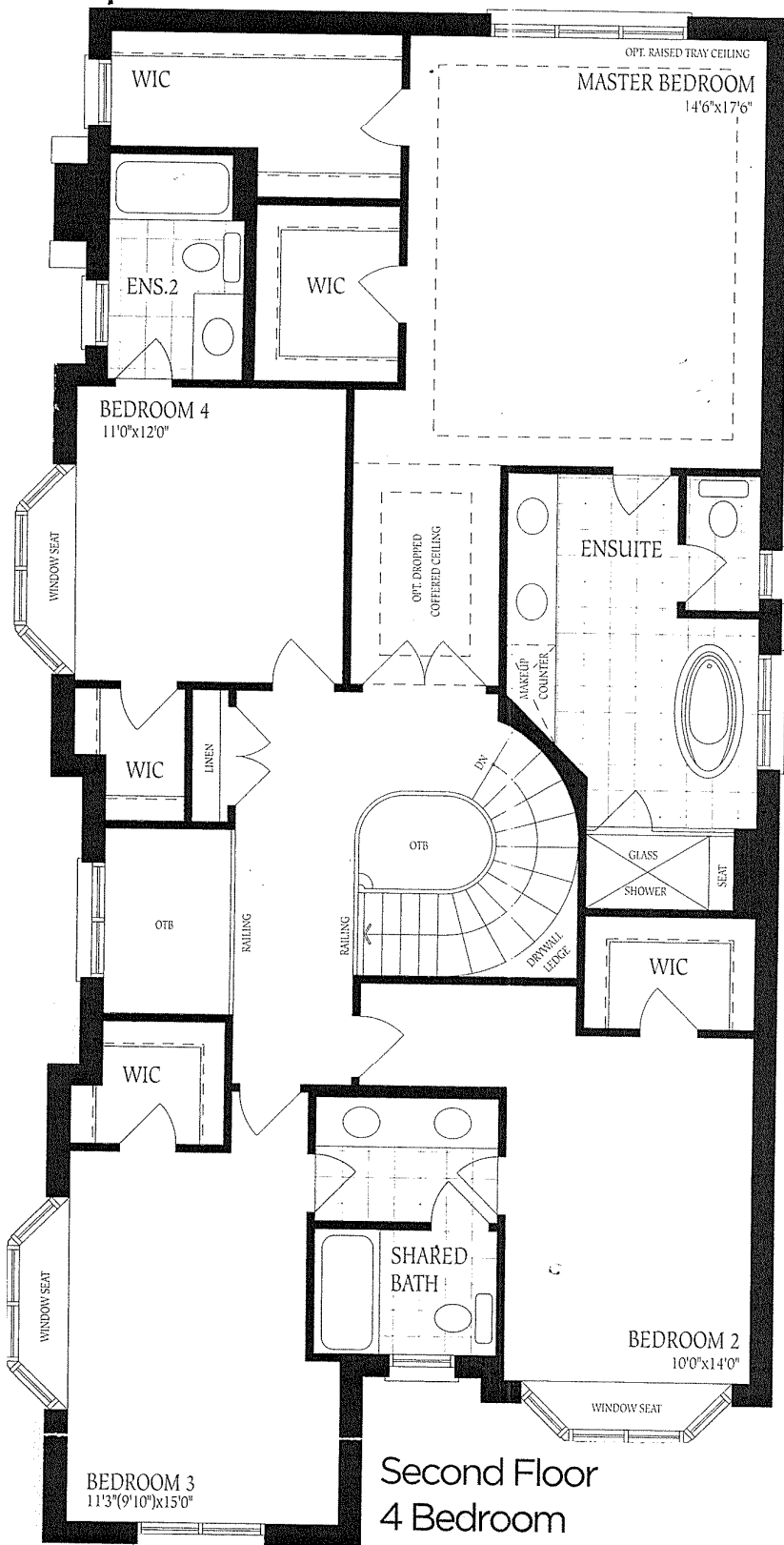

Second Floor  
 4 Bedroom  
 Elevation A

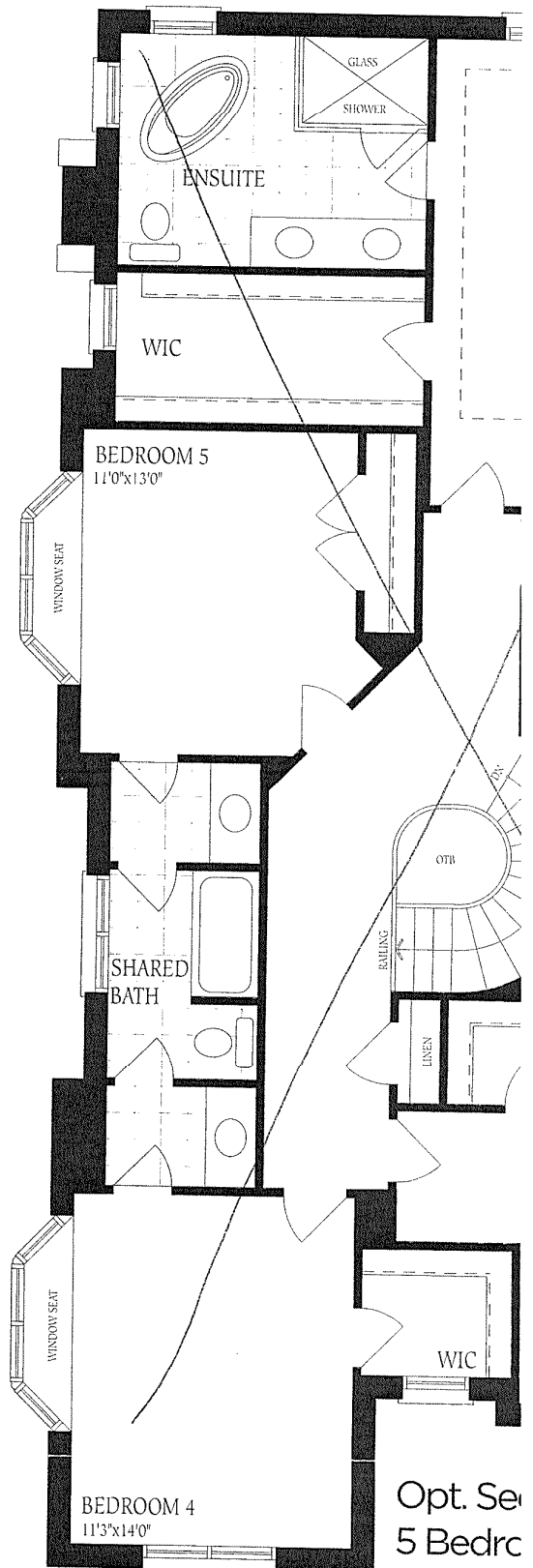

Opt. Set  
 5 Bedroom  
 Elevation B

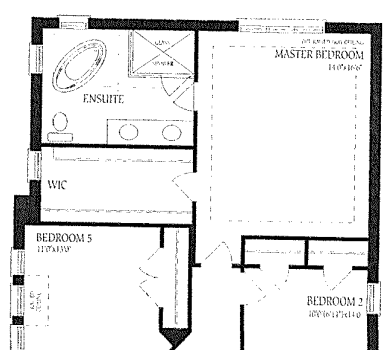
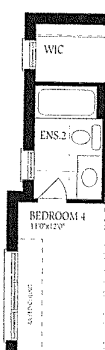

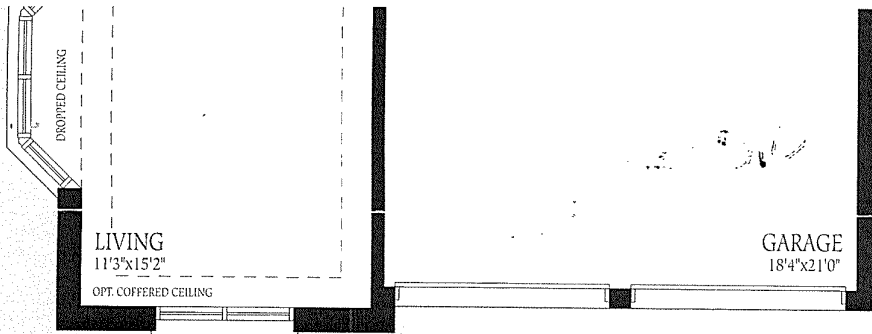

Ground Floor  
Elevation A

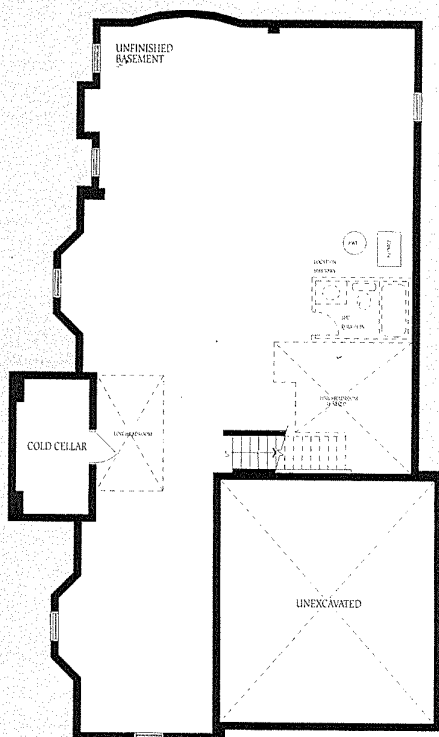

Basement  
Elevation A

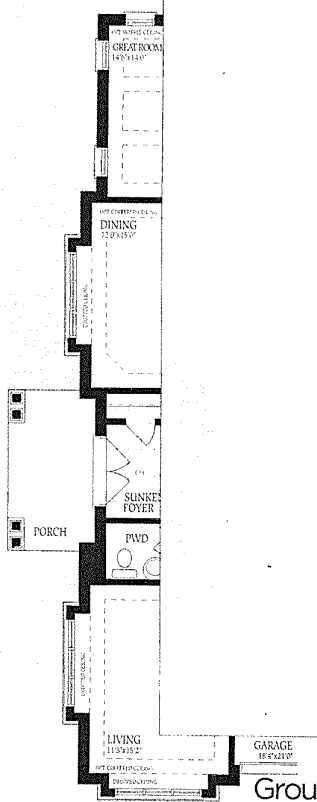

Ground Floor  
Elevation B

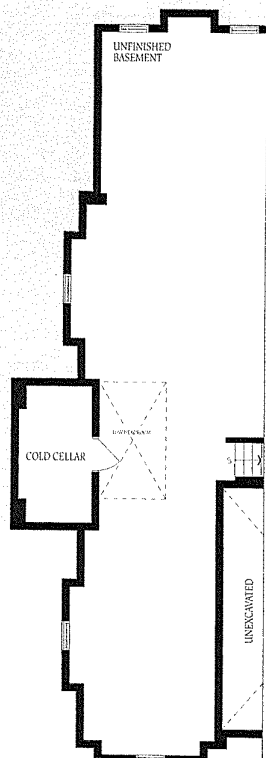
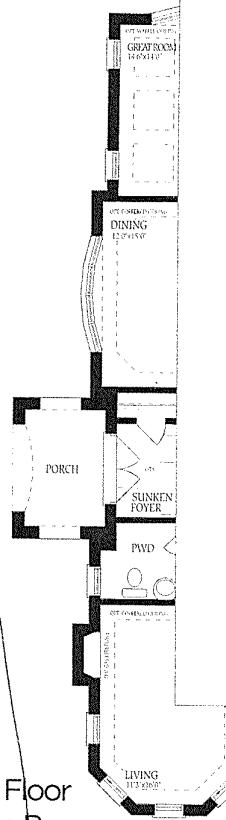

Basement  
Elevation B

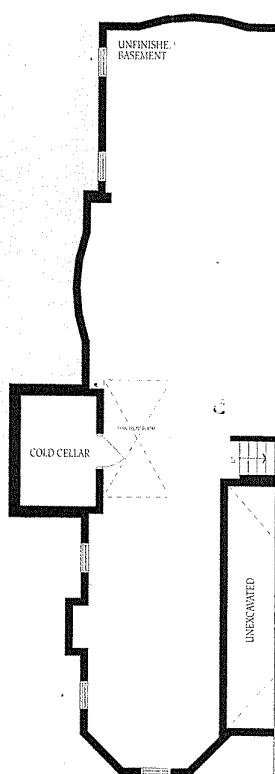

Basement  
Elevation C

Lot 303