



CONSTRUCTION SUMMARY

380 - 2 - The Barossa 3 (38-3) Elev A

Extras at Time of Sale

CONSTRUCTION

Inv.548	1 - REMOVE WALL BETWEEN GREAT ROOM AND KITCHEN ENTIRELY, INCLUDING NIB WALL BETWEEN KITCHEN AND DINING ROOM.
Line5540	Note:
7Jan16 / 27Apr16	

HARDWOOD FLOORING

Inv.548	1 - HARDWOOD FLOORING - STANDARD SERIES - 2 1/4 MERCIER SOLID OAK - LANDING
Line5537	Note:
7Jan16 / 27Apr16	

Inv.548	1 - HARDWOOD FLOORING - STANDARD SERIES - 2 1/4 MERCIER SOLID OAK - UPPER HALL
Line5538	Note:
7Jan16 / 27Apr16	

STAIRS AND RAILING

Inv.548	1 - UPGRADE RAILING - UPGRADE 2 - LEVEL 1 - WROUGHT IRON - BLACK
Line5539	Note:
7Jan16 / 27Apr16	

38' singles

Lot #380

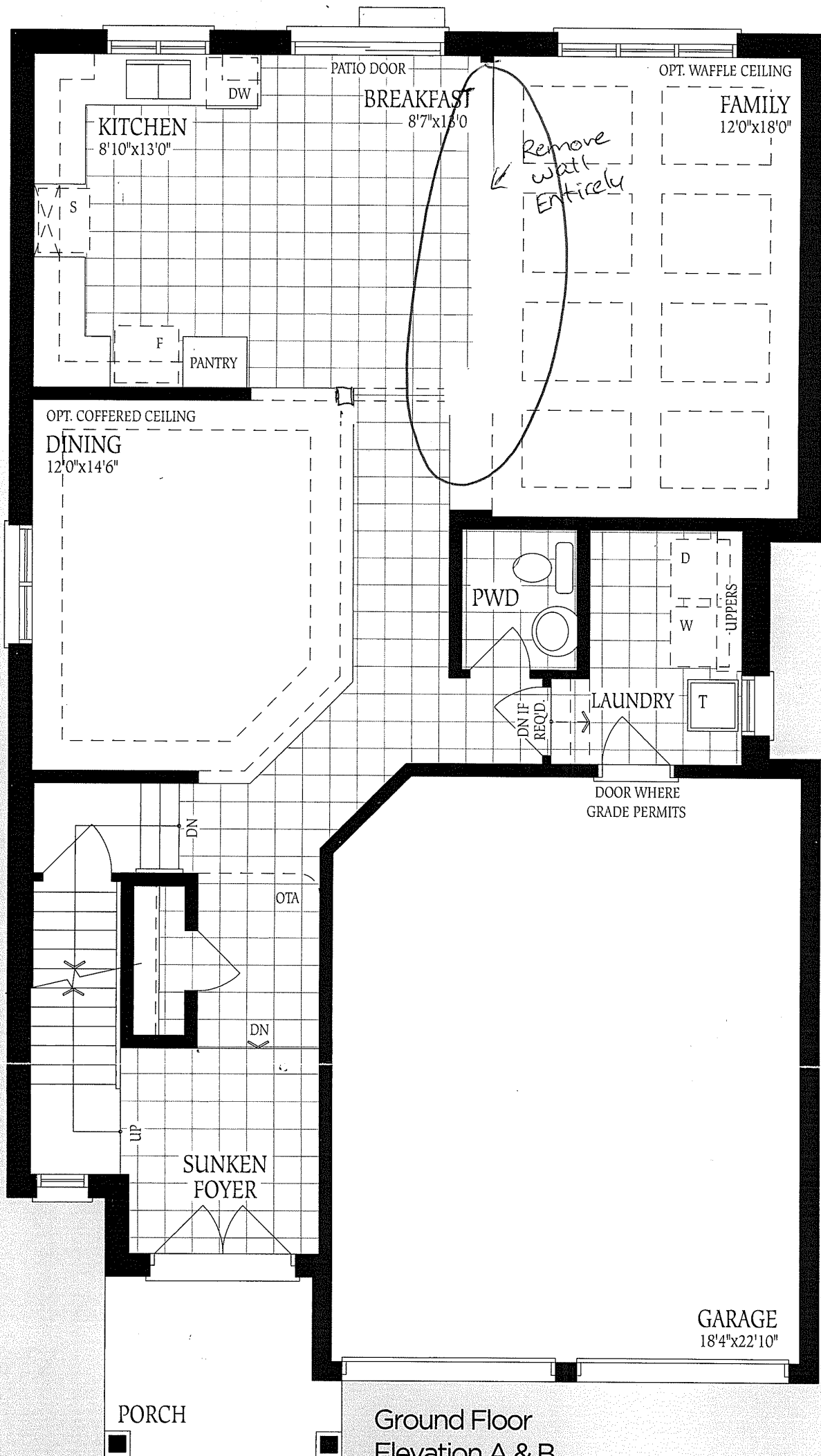

Lot # 380



Second Floor  
Elevation A

SUNKEN

OPEN TO BELOW

BEDROOM 2

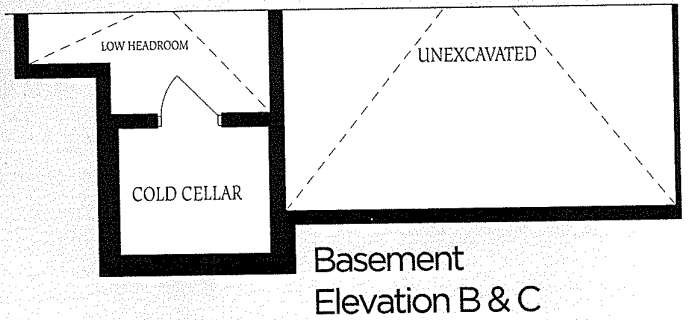
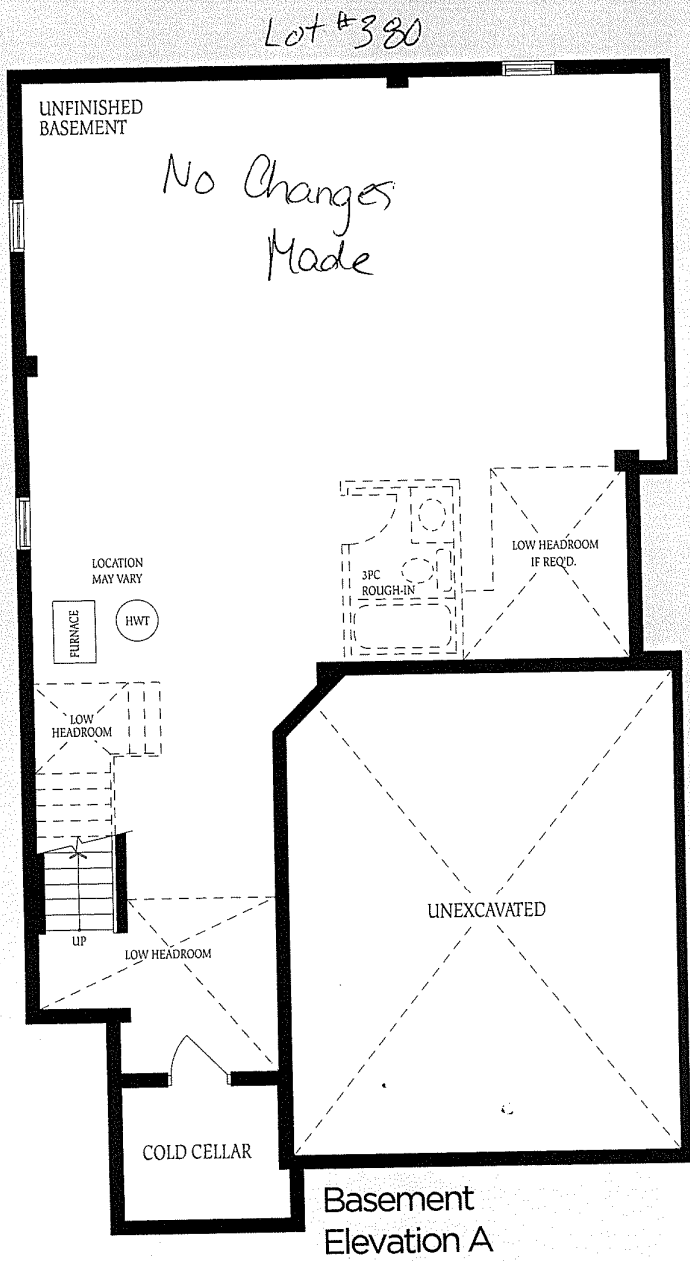
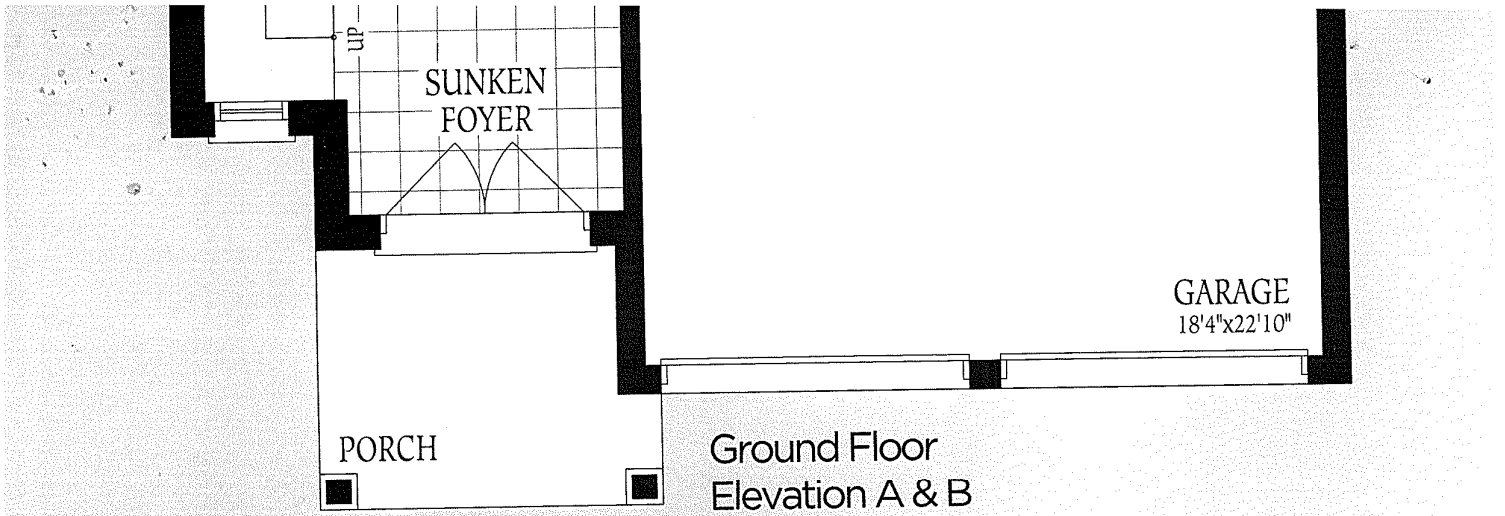

The  
cons  
of fl  
floor