



CONSTRUCTION SUMMARY

307 - 2 - The Barossa 6 (38-6) Elev C

Extras at Time of Sale

VENDER TO SUPPLY AND INSTALL A 5 FT. BY 7 FT. DECK WITH STAIRS TO GRADE
Worksheet Note:

CABINETRY

Inv.232	1 - (J42) CUT -OUT BASE GABLE TO ACCOMODATE ELECTRICAL OUTLET
Line5335	Note:
2Aug15 / 21Apr16	

CEILINGS

Inv.232	1 - SMOOTH CEILINGS - MAIN FLOOR
Line2778	Note:
2Aug15 / 21Apr16	

CONSTRUCTION

Inv.232	1 - CHANGE PENINSULA IN KITCHEN TO A ISLAND - AS PER SKETCH
Line5333	Note:
2Aug15 / 21Apr16	
Inv.232	1 - Delete wall between kitchen and great room, as per sketch
Line2803	Note: be aware this will be a dropped beam
2Aug15 / 21Apr16	

ELECTRICAL

Inv.232	1 - DO NOT INSTALL VANITY LIGHTS IN MASTER ENSUITE. INSTEAD INSTALL A STANDARD LIGHT FIXTURE ON THE CEILING AS PER SKETCH
Line2787	Note:
2Aug15 / 21Apr16	
Inv.232	1 - PLUG ON SEPARATE CIRCUIT - FOR MICROWAVE AS PER SKETCH
Line5337	Note:
2Aug15 / 21Apr16	
Inv.232	1 - CEILING OUTLET - ON NEW SWITCH - EXTRA INTERIOR CEILING OUTLET ROUGH IN NO FIXTURE ON NEW SWITCH OVER ISLAND ***PURCHASER WOULD LIKE LIGHT SWITCH TO BE ON THE SIDE OF THE ISLAND***-AS PER SKETCH
Line2783	Note: PLEASE ENSURE LIGHT ROUGH IN'S ARE EQUALLY SPACED OVER BREAKFAST BAR - AS PER SKETCH
2Aug15 / 21Apr16	
Inv.232	1 - CEILING OUTLET - ON EXISTING SWITCH - EXTRA INTERIOR CEILING OUTLET ROUGH IN NO FIXTURE ON EXISTING SWITCH - OVER ISLAND PLEASE USE SAME SWITCH AS OTHER LIGHT OVER ISLAND
Line2784	Note:
2Aug15 / 21Apr16	
Inv.232	1 - ELECTRICAL PLUG ON SIDE OF ISLAND-
Line5334	Note:
2Aug15 / 21Apr16	

HARDWOOD FLOORING

Inv.232	1 - HARDWOOD FLOORING - STANDARD SERIES - 2 1/4 MERCIER SOLID OAK - LANDING
Line2795	Note:
2Aug15 / 21Apr16	



CONSTRUCTION SUMMARY

307 - 2 - The Barossa 6 (38-6) Elev C

Inv.232	1 - HARDWOOD FLOORING - STANDARD SERIES - 2 1/4 MERCIER SOLID OAK - UPPER HALL
Line2794	Note:
2Aug15 / 21Apr16	

STAIRS AND RAILING

Inv.232	1 - UPGRADE RAILING - UPGRADE 2 - LEVEL 1 - WROUGHT IRON-GREY
Line5332	Note:
2Aug15 / 21Apr16	

#307
Barossa 6
Elev

The Bc

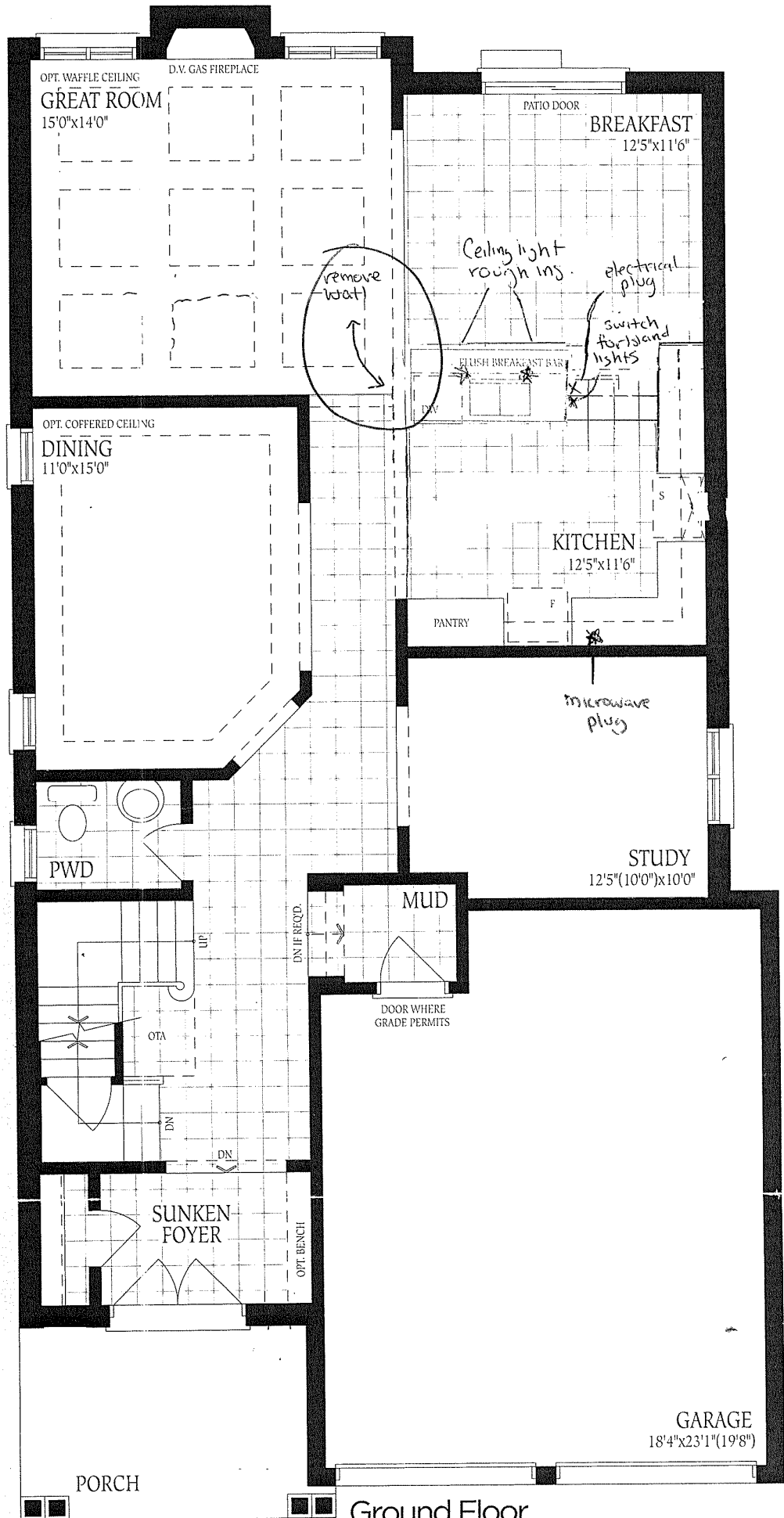

Ground Floor
Elevation A

Barossa 6

ELEV. A
2935

ELEV. B
2945

ELEV. C
2935

SQ.FT.

Lot 307
Barossa 6
Elev C

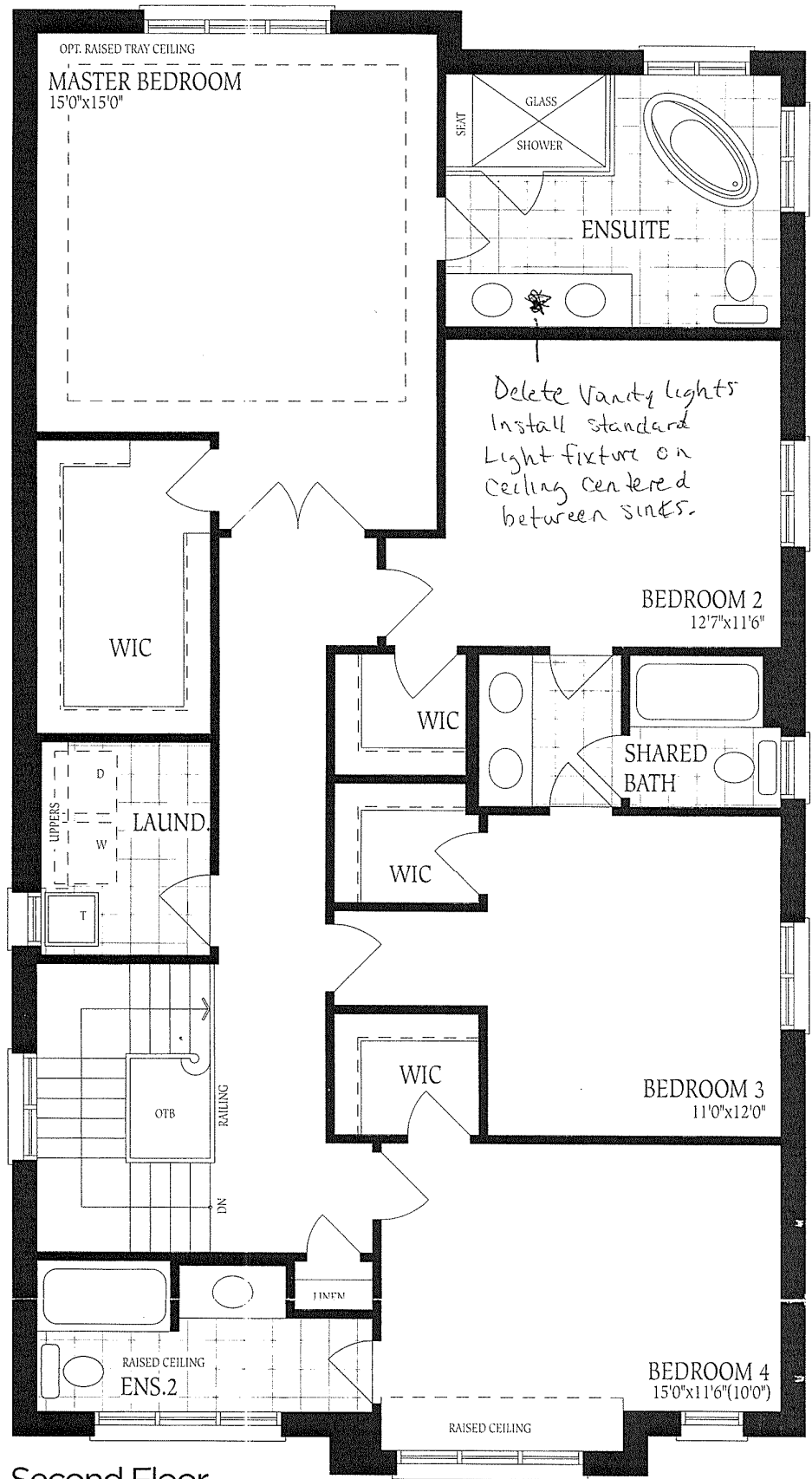

Second Floor
Elevation A

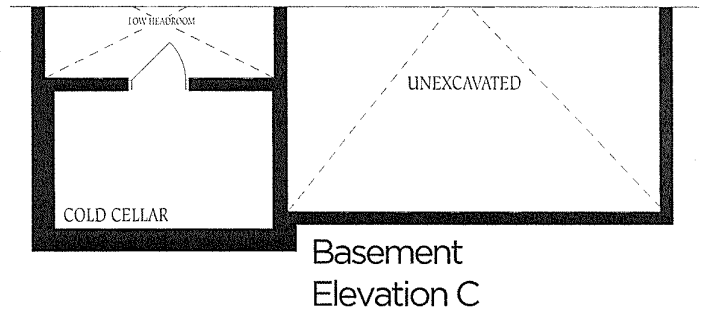
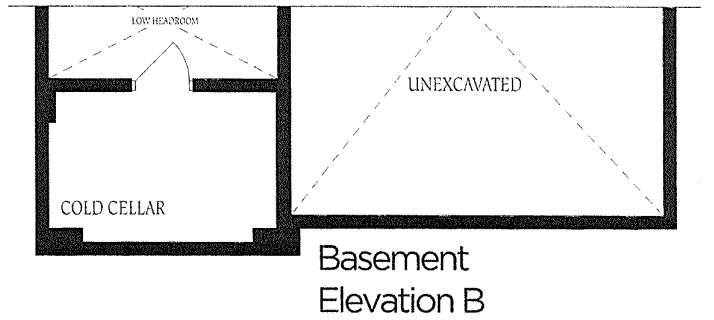
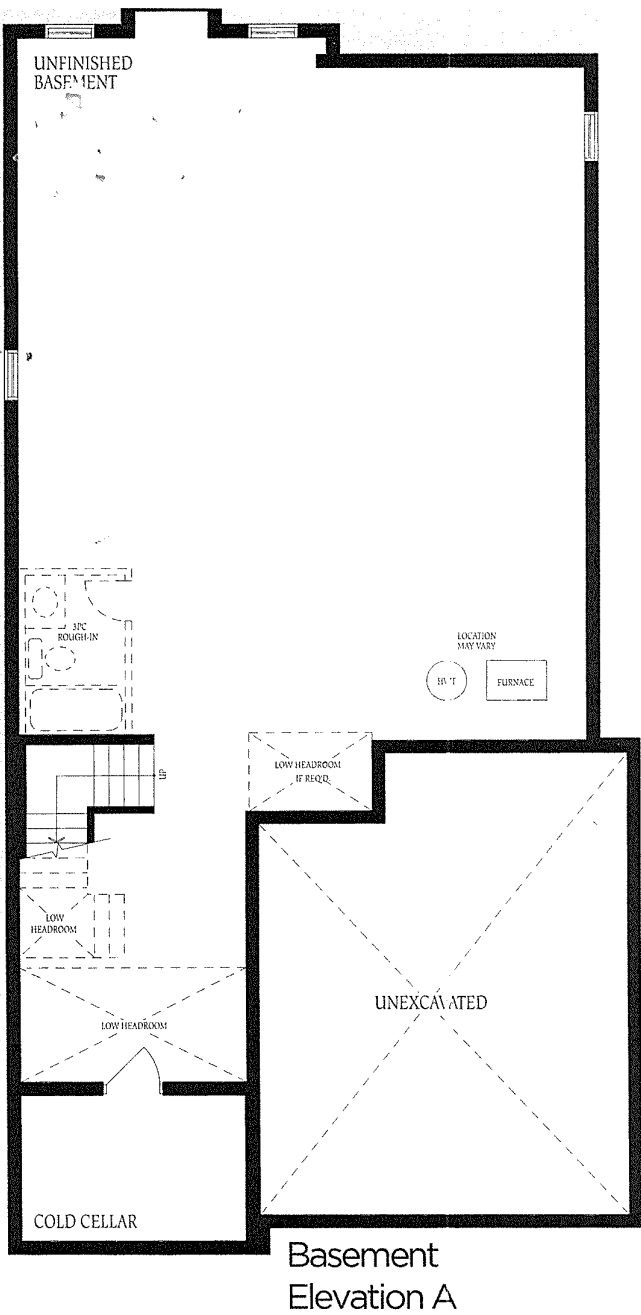

Lot 307
Barossa 6
Elev C

The
cons
of fl
floo: