



CONSTRUCTION SUMMARY

376 - 2 - The Barossa 3 (38-3) Elev B

Extras at Time of Sale

CONSTRUCTION

Inv.146	1 - DELETE WALL BETWEEN GREAT ROOM AND KITCHEN - WALL TO BE FLUSH - AS PER SKETCH
	WALL WILL NOT BE FLUSH WITH CEILING AS THERE IS AN LVL BEAM
Line5452	Note:
6Jul15 / 21Apr16	
Inv.146	1 - DELETE NIB WALL IN DINING ROOM - RELOCATE ELECTRICAL SWITCH TO DINING ROOM WALL BEHIND PANTY- AS PER SKETCH
Line5454	Note:
6Jul15 / 21Apr16	

GLASS DOORS

Inv.146	1 - DELETE KNEE WALL IN MASTER SHOWER AND MAKE IT A COMPLETE GLASS SHOWER
Line6374	Note:
6Jul15 / 21Apr16	

HARDWOOD FLOORING

Inv.146	1 - HARDWOOD FLOORING - STANDARD SERIES - 2 1/4 MERCIER SOLID OAK - UPPER HALL
Line5445	Note:
6Jul15 / 21Apr16	
Inv.146	1 - HARDWOOD FLOORING - STANDARD SERIES - 2 1/4 MERCIER SOLID OAK - LANDING
Line5446	Note:
6Jul15 / 21Apr16	

HEATING AND AIR CONDITIONING

Inv.146	1 - GAS LINE - ROUGH IN GAS LINE - STOVE
Line5447	Note:
6Jul15 / 21Apr16	

PLUMBING

Inv.146	1 - MIROLIN BROOKE FREESTANDING TUB FOR MASTER ENSUITE (CF2002)
Line5457	Note:
6Jul15 / 21Apr16	

STAIRS AND RAILING

Inv.146	1 - UPGRADE RAILING - UPGRADE 2 - LEVEL 1 - WROUGHT IRON - BLACK
Line5451	Note:
6Jul15 / 21Apr16	

3 singles

Lot #376

Delete wall

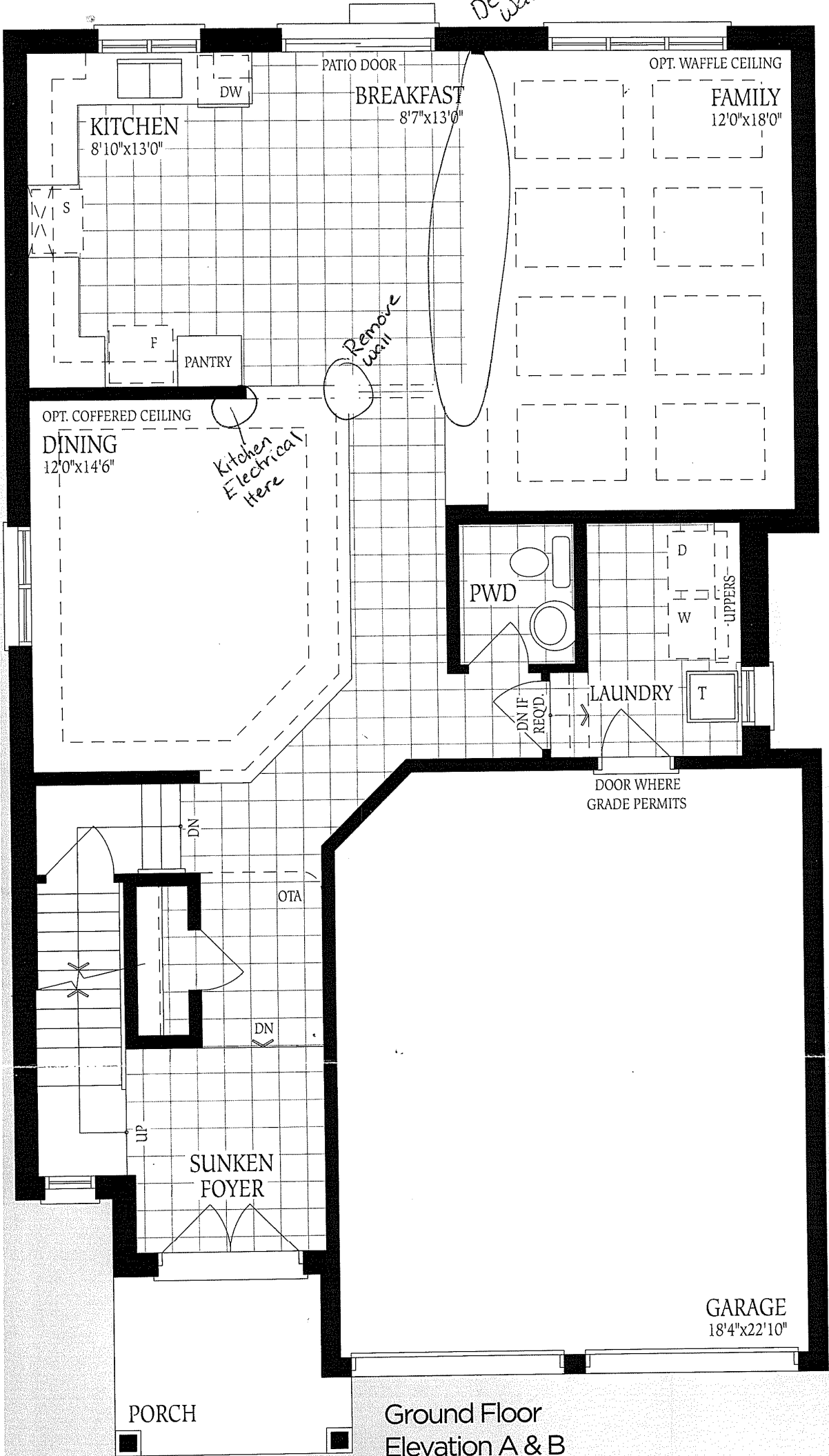

Lot #376

ISHED
IENT

LOW HEADROOM

UNEXCAVATED

Freestanding Delete knee wall and make Full Glass wall
Tub

Lot #376

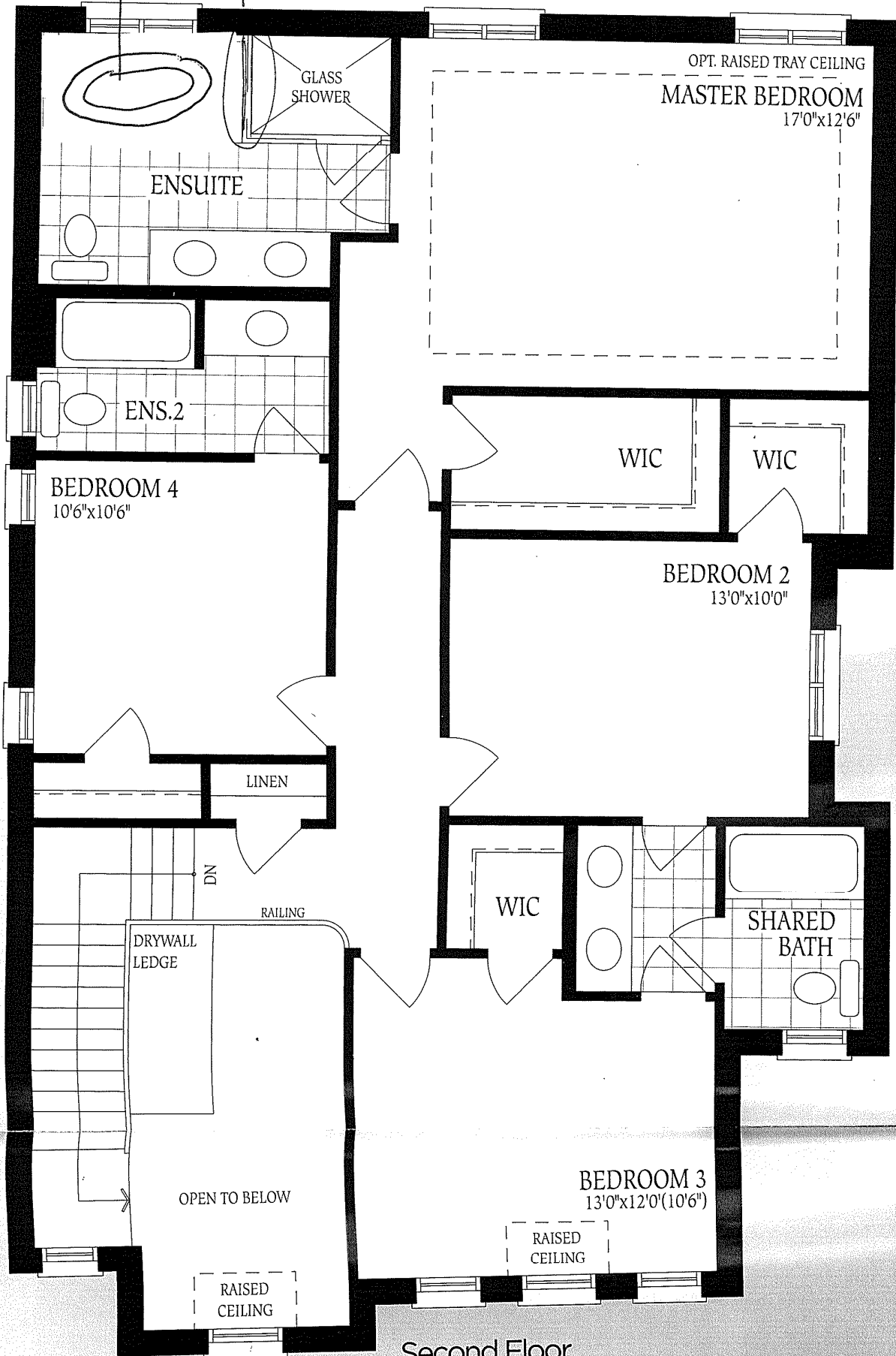

Second Floor
Elevation A

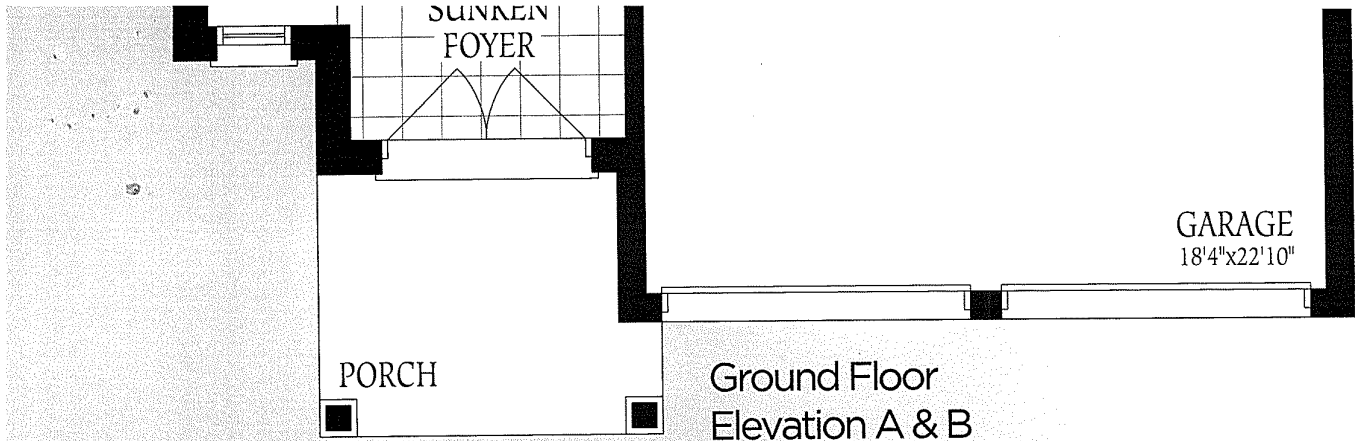

Lot #376

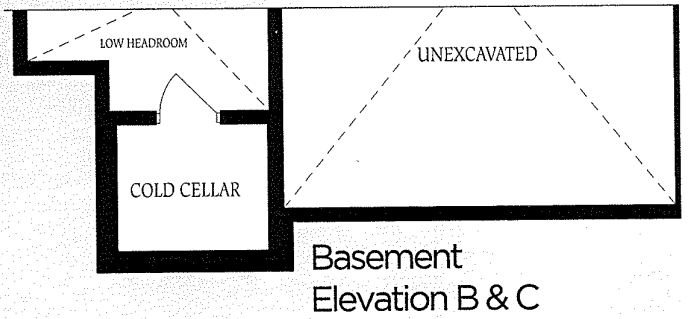
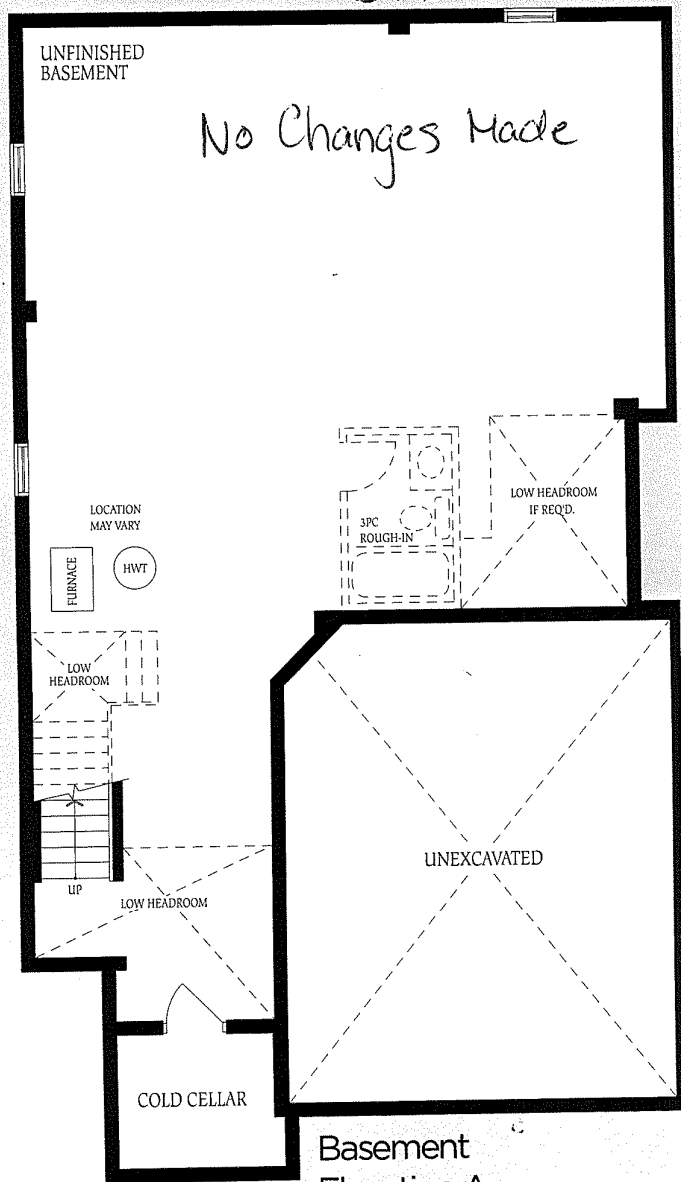

The
const
of floo
floor