



CONSTRUCTION SUMMARY

93 - 2 - The Barossa 8 (38-8C) Elev B

Extras at Time of Sale

ELECTRICAL

Inv.291	1 - CEILING OUTLET - ON NEW SWITCH - EXTRA INTERIOR CEILING OUTLET ROUGH IN NO FIXTURE ON NEW SWITCH- CENTRED OVER BREAKFAST BAR - AS PER SKETCH
Line2144	Note:
2Sep15 / 21Apr16	
Inv.291	1 - CEILING OUTLET - ON NEW SWITCH - EXTRA INTERIOR CEILING OUTLET ROUGH IN NO FIXTURE ON NEW SWITCH- CENTRED IN LIVING ROOM- AS PER SKETCH
Line2143	Note:
2Sep15 / 21Apr16	
Inv.291	1 - CEILING OUTLET - ON NEW SWITCH - EXTRA INTERIOR CEILING OUTLET ROUGH IN NO FIXTURE ON NEW SWITCH- CENTRED IN MASTER ENSUITE- AS PER SKETCH
Line2145	Note:
2Sep15 / 21Apr16	
Inv.291	1 - CEILING OUTLET - ON NEW SWITCH - EXTRA INTERIOR CEILING OUTLET ROUGH IN NO FIXTURE ON NEW SWITCH- CENTRED IN PORCH AREA - AS PER SKETCH
Line2152	Note:
2Sep15 / 21Apr16	
Inv.291	1 - COACH LAMP - ADDITIONAL EXTERIOR COACH LAMP INCLUDING OUTLET
Line2153	Note:
2Sep15 / 21Apr16	
Inv.291	1 - MOVE LOCATION OF EXISTING KITCHEN LIGHT - AS PER SKETCH PLEASE ENSURE THAT THIS WILL BE LINED UP WITH LIGHT PURCHASED OVER BREAKFAST BAR
Line2154	Note:
2Sep15 / 21Apr16	
Inv.291	1 - CEILING OUTLET - ON NEW SWITCH - EXTRA INTERIOR CEILING OUTLET ROUGH IN NO FIXTURE ON NEW SWITCH - IN THE OPEN TO ABOVE AREA IN FOYER ON THE 2ND FLOOR CEILING AS PER SKETCH
Line3310	Note:
2Sep15 / 21Apr16	

HARDWOOD FLOORING

Inv.291	1 - HARDWOOD FLOORING - STANDARD SERIES - 2 1/4 MERCIER SOLID OAK - UPPER HALL
Line2146	Note:
2Sep15 / 21Apr16	

STAIRS AND RAILINGS / NOSINGS

Inv.291	1 - UPGRADE RAILING - UPGRADE 2 - LEVEL 1 - WROUGHT IRON- BLACK
Line2147	Note:
2Sep15 / 21Apr16	

WINDOWS - BASEMENT

Inv.291	6 - BASEMENT WINDOW - 30 X 30- ALL 6 WINDOWS
Line2148	Note:
2Sep15 / 21Apr16	

38' singles

Lot # 93

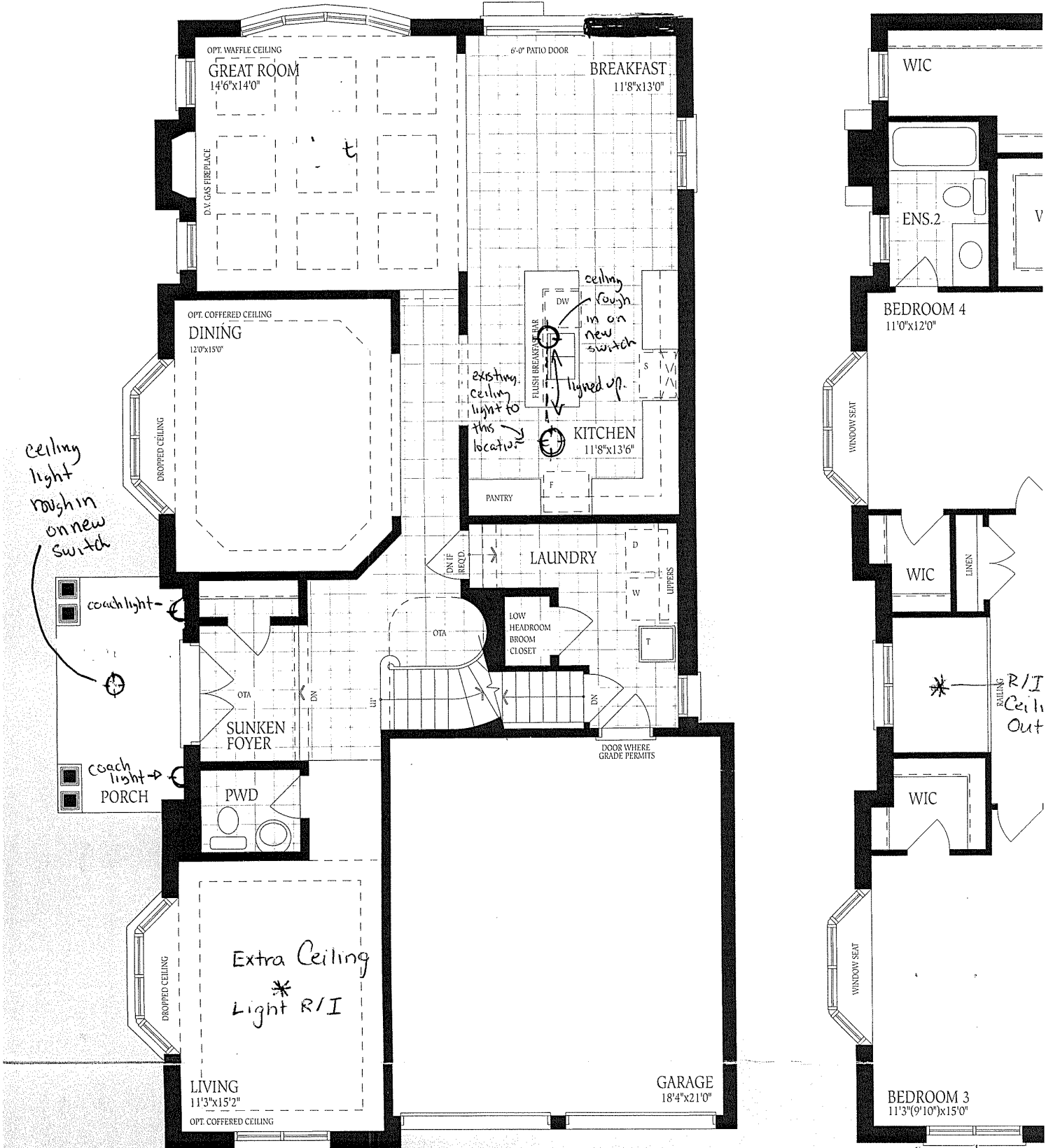

Ground Floor
Elevation A

RD.

Lot # 93

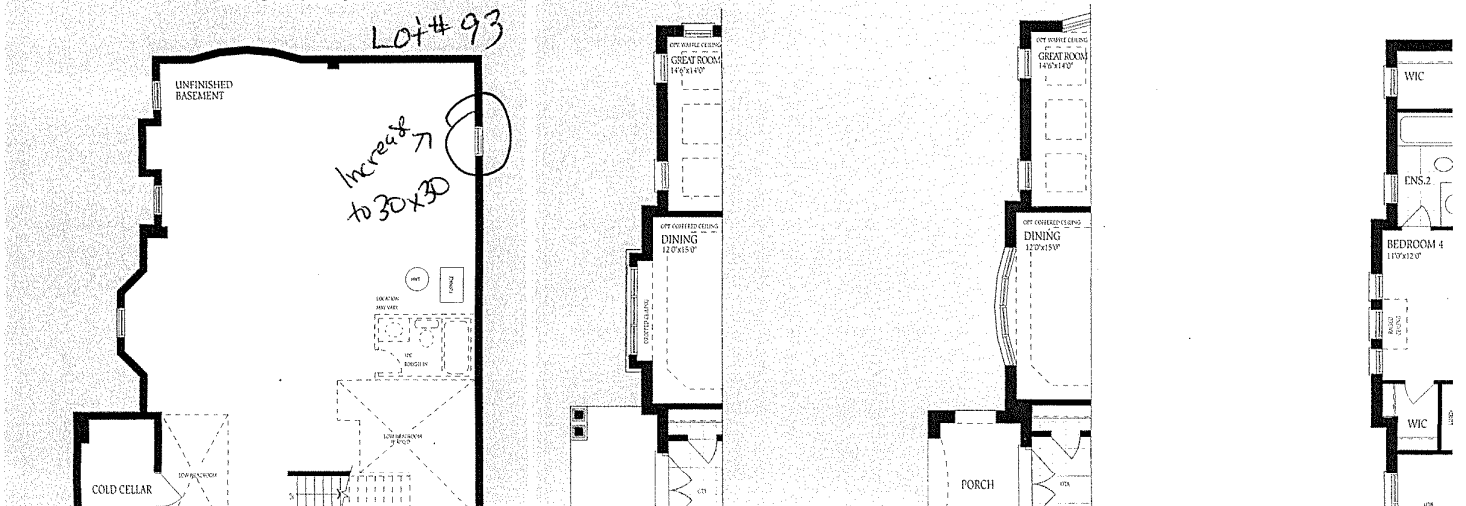

Lot #93

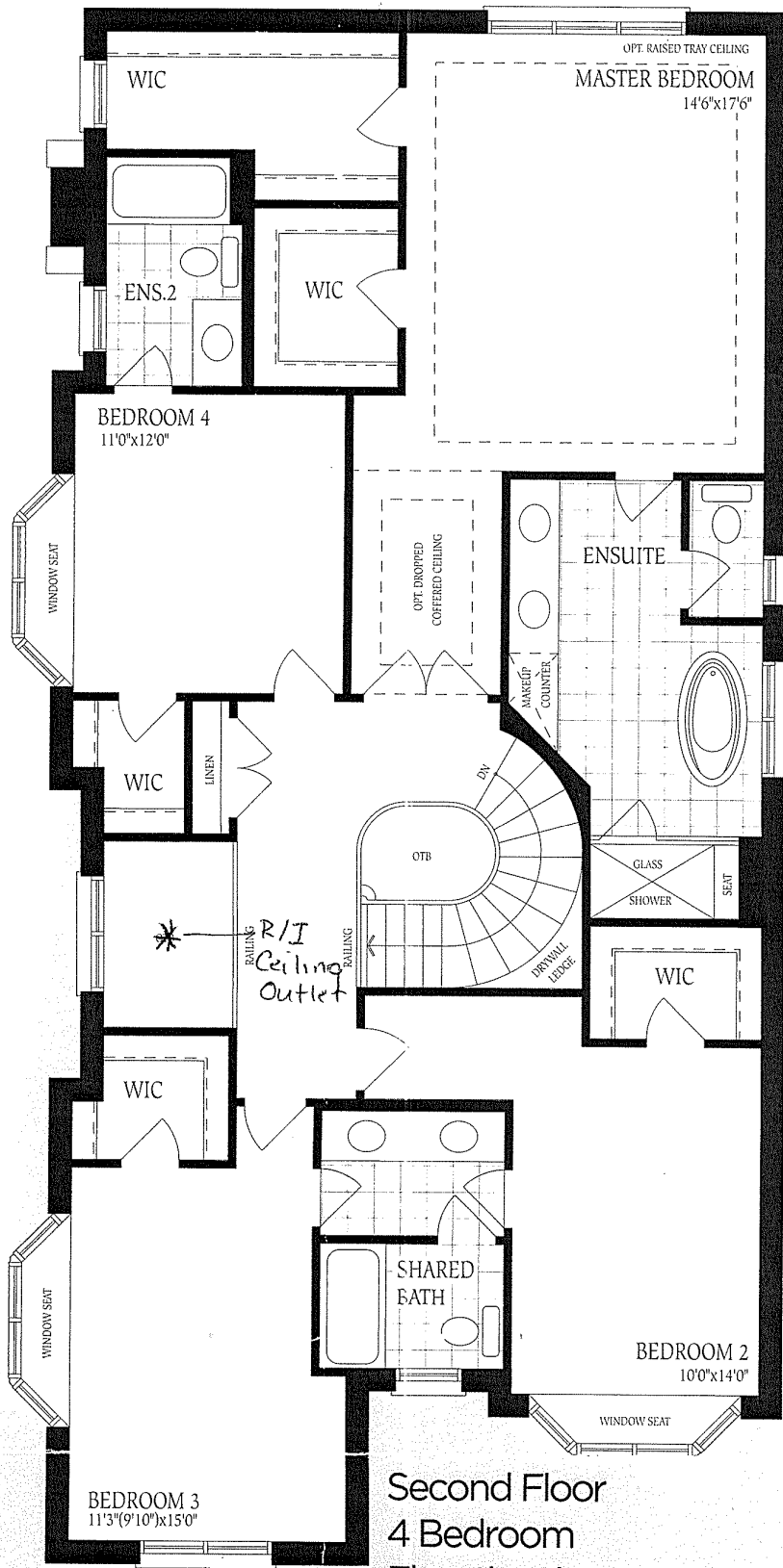

Second Floor
4 Bedroom
Elevation A

RD

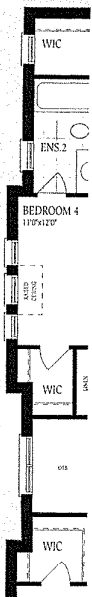

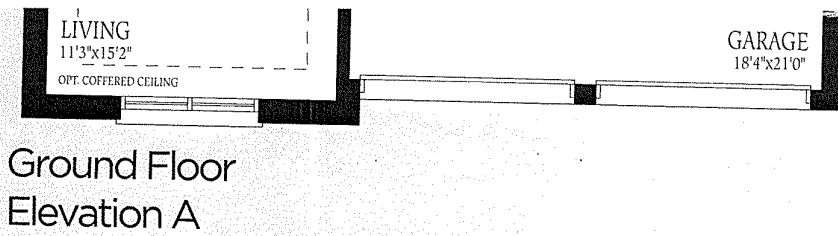

Lot # 93

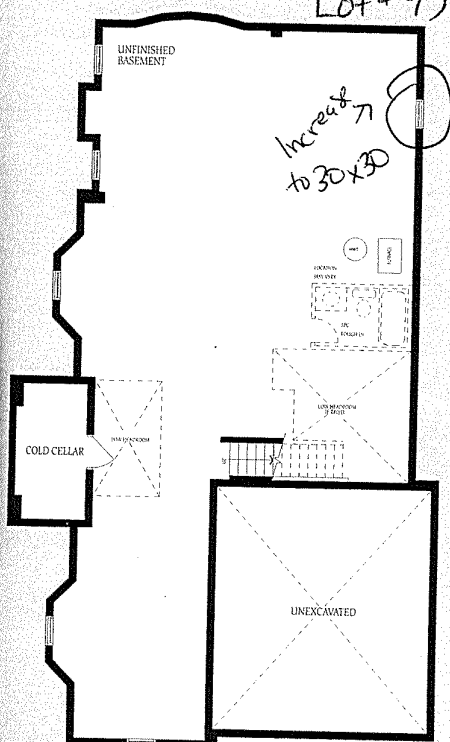

Basement
Elevation A

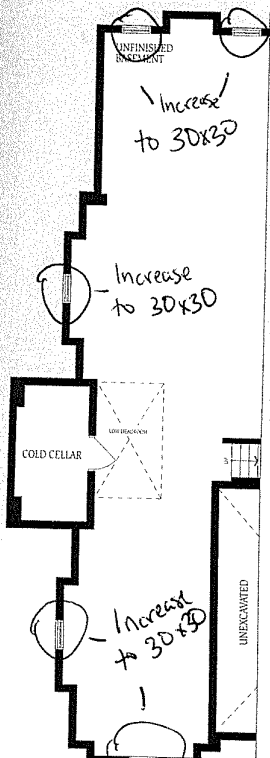
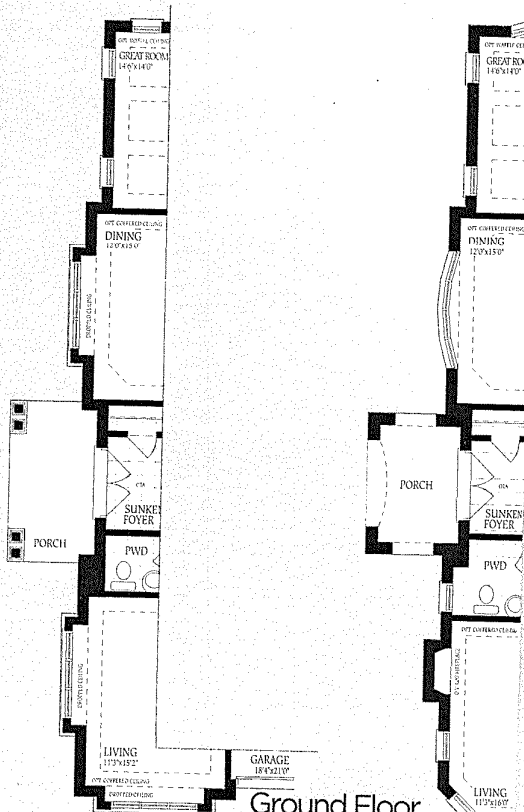

Basement
Elevation B

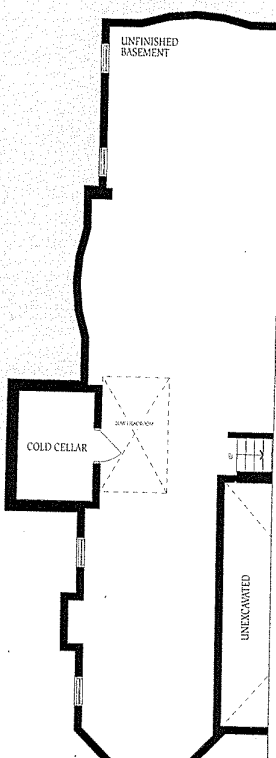

Basement
Elevation C

R.D.