



CONSTRUCTION SUMMARY

292 - 2 - The Barossa 3 (38-3) Elev B

Extras at Time of Sale

CEILINGS

Inv.283	1 - SMOOTH CEILINGS - MAIN FLOOR
Line2103	Note:
30Aug15 / 18Apr16	

CONSTRUCTION

Inv.283	1 - PURCHASER REQUESTS TO DELETE ENTIRE WALL BETWEEN KITCHEN AND FAMILY ROOM - AS PER SKETCH
Line2112	Note:
30Aug15 / 18Apr16	

ELECTRICAL

Inv.283	1 - CEILING OUTLET - ON NEW SWITCH - EXTRA INTERIOR CEILING OUTLET ROUGH IN NO FIXTURE ON NEW SWITCH-CENTERED ON OUTSIDE FRONT PORCH - AS PER SKETCH
Line5000	Note:
30Aug15 / 18Apr16	

HARDWOOD FLOORING

Inv.283	1 - HARDWOOD - STANDARD - 2¼ MERCIER SOLID OAK - STANDARD COLOURS - LANDING
Line2108	Note:
30Aug15 / 18Apr16	

Inv.283	1 - HARDWOOD - STANDARD - 2¼ MERCIER SOLID OAK - STANDARD COLOURS - UPPER HALL
Line2109	Note:
30Aug15 / 18Apr16	

HEATING AND AIR CONDITIONING

Inv.283	1 - GAS LINE - ROUGH IN GAS LINE - FOR FUTURE FIREPLACE - AS PER SKETCH
Line5001	Note:
30Aug15 / 18Apr16	

Inv.285	1 - GAS LINE - ROUGH IN GAS LINE - STOVE -
Line5205	Note:
30Aug15 / 18Apr16	

PLUMBING

Inv.283	1 - ICE MAKER ROUGH IN - WATERLINE TO FRIDGE FOR ICEMAKER
Line2110	Note:
30Aug15 / 18Apr16	

STAIRS AND RAILINGS / NOSINGS

Inv.283	1 - UPGRADE RAILING - UPGRADE 2 - LEVEL 1 - WROUGHT IRON - BLACK
Line2111	Note:
30Aug15 / 18Apr16	

Lot 292
Barossa 3
Elev B

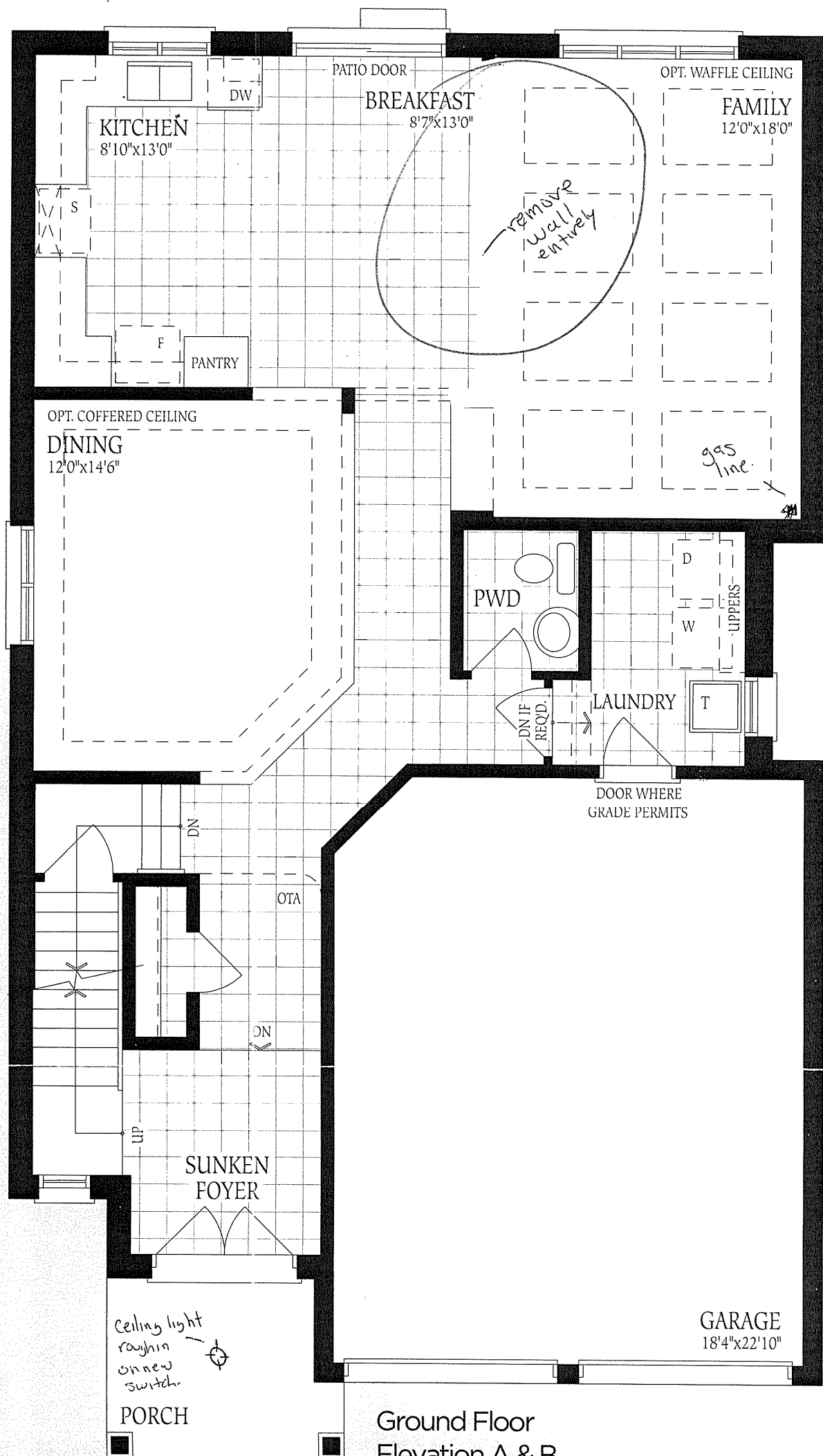

rossa 3

ELEV. A
2525

ELEV. B
2530

ELEV. C
2550

SQ.FT.

Banossa 3
Elev B
Lot 292.
no changes

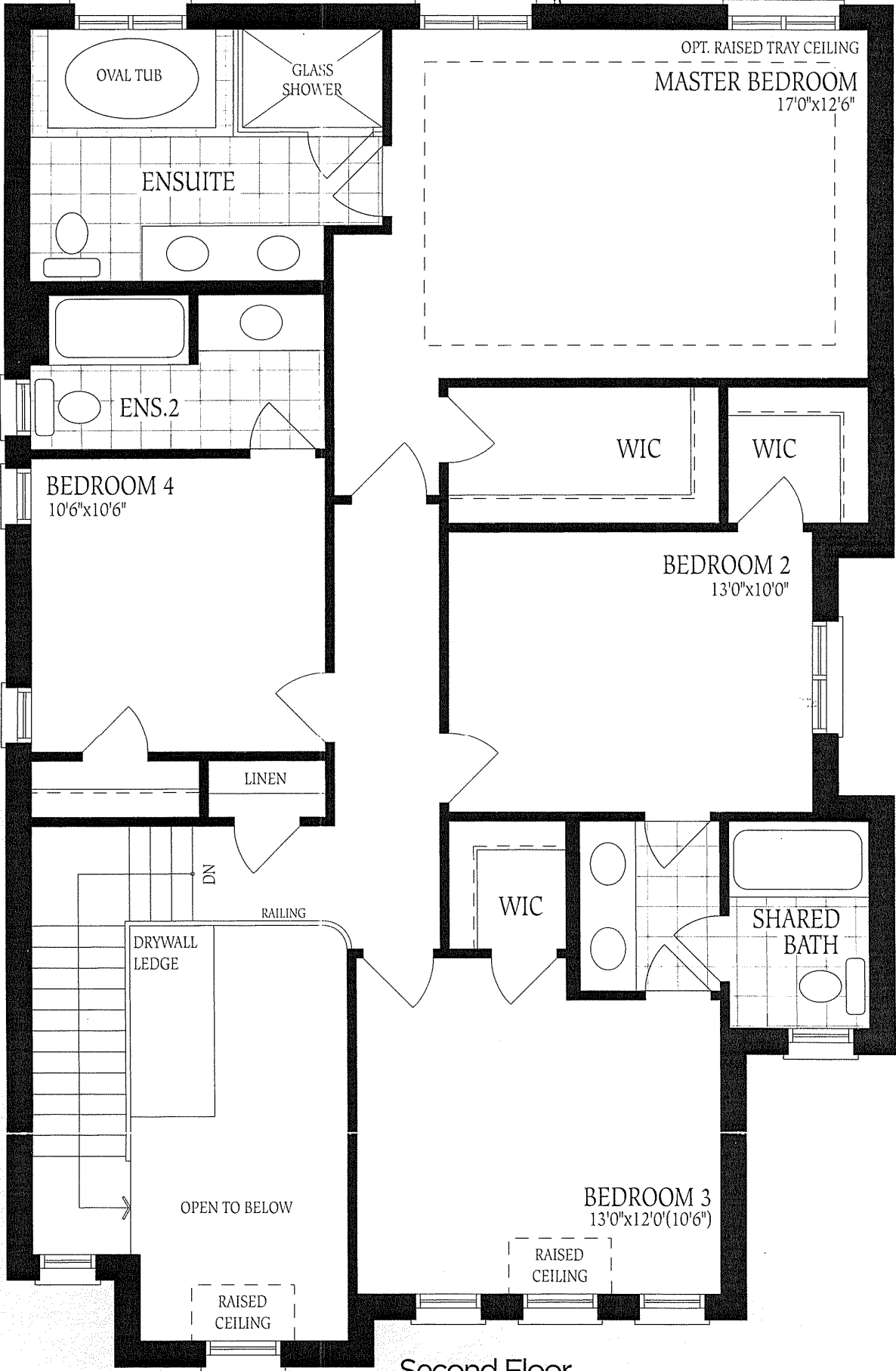

Second Floor
Elevation A

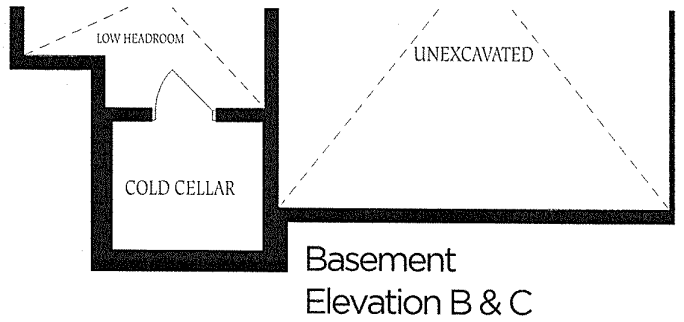
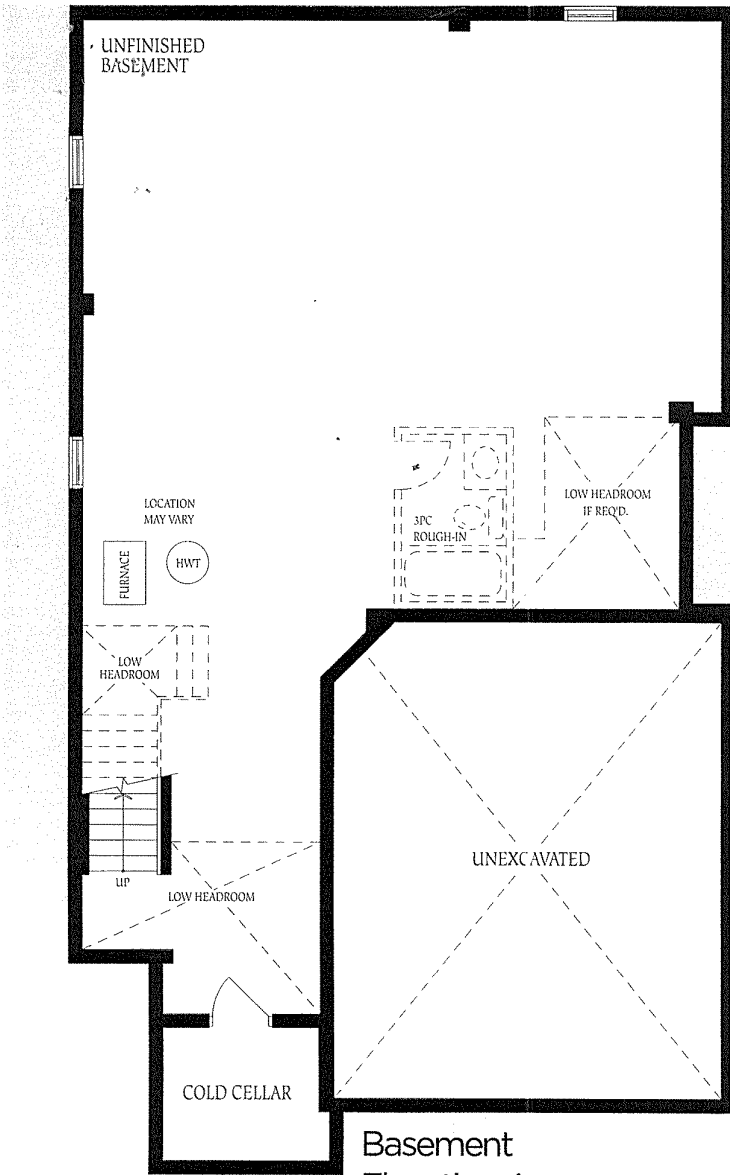

Barossa 3
Elev B.
Lot 292
no changes made

The floor
construction
of floor
floor space