



CONSTRUCTION SUMMARY

296 - 2 - The Barossa 1 (38-1) Elev B

Extras at Time of Sale

CABINETRY

Inv.326	1 - MOVE EXISTING BREAKFAST AREA CEILING LIGHT 6' FROM PATIO DOORS - ALIGNED WITH B.BAR CEILING FIXTURE - AS PER SKETCH
Line5268	Note:
17Sep15 / 18Apr16	

CONSTRUCTION

Inv.326	1 - PURCHASER WOULD LIKE TO REPOSITION KITCHEN ISLAND TO HAVE SINK FACING GREAT ROOM - 4' FROM PANTRY WALL AND 4' FROM STOVE - AS PER SKETCH/  PURCHASER IS AWARE THAT THE END OF ISLAND AND END OF STOVE WALL DO NO ALIGN
Line2728	Note:
17Sep15 / 18Apr16	

ELECTRICAL

Inv.326	1 - MOVE EXISTING GREAT ROOM LIGHT - 4' FROM POWDER ROOM WALL - AS PER SKETCH
Line2769	Note:
17Sep15 / 18Apr16	
Inv.326	1 - 200 AMP SERVICE - UPGRADE TO
Line2681	Note:
17Sep15 / 18Apr16	
Inv.326	1 - COACH LAMP - ADDITIONAL EXTERIOR COACH LAMP INCLUDING OUTLET - MATCH EXISTING LAMP ON REAR DOORS
Line2683	Note:
17Sep15 / 18Apr16	
Inv.326	1 - MOVE EXISTING KITCHEN LIGHT OVER BREAKFAST BAR - AS PER SKETCH
Line2770	Note:
17Sep15 / 18Apr16	
Inv.326	1 - CENTER ELECTRICAL PLUG ON MASTER ENSUITE MIRROR - PLATE TO BE MIRRORED
Line5269	Note:
17Sep15 / 18Apr16	

HARDWOOD FLOORING

Inv.326	1 - HARDWOOD FLOORING - STANDARD SERIES - 2 1/4 MERCIER SOLID OAK - UPPER HALL
Line5270	Note:
17Sep15 / 18Apr16	
Inv.326	1 - HARDWOOD FLOORING - STANDARD SERIES - 2 1/4 MERCIER SOLID OAK - LANDING
Line2685	Note:
17Sep15 / 18Apr16	

STAIRS AND RAILING

Inv.326	1 - UPGRADE RAILING - UPGRADE 2 - LEVEL 1 - WROUGHT IRON - BLACK
Line2690	Note:
17Sep15 / 18Apr16	

WINDOWS - BASEMENT



CONSTRUCTION SUMMARY

296 - 2 - The Barossa 1 (38-1) Elev B

Inv.326	4 - BASEMENT WINDOW - 30 X 30 - ENLARGE ALL EXISTING BASEMENT WINDOWS
Line2726	Note:
17Sep15 / 18Apr16	

38' singles

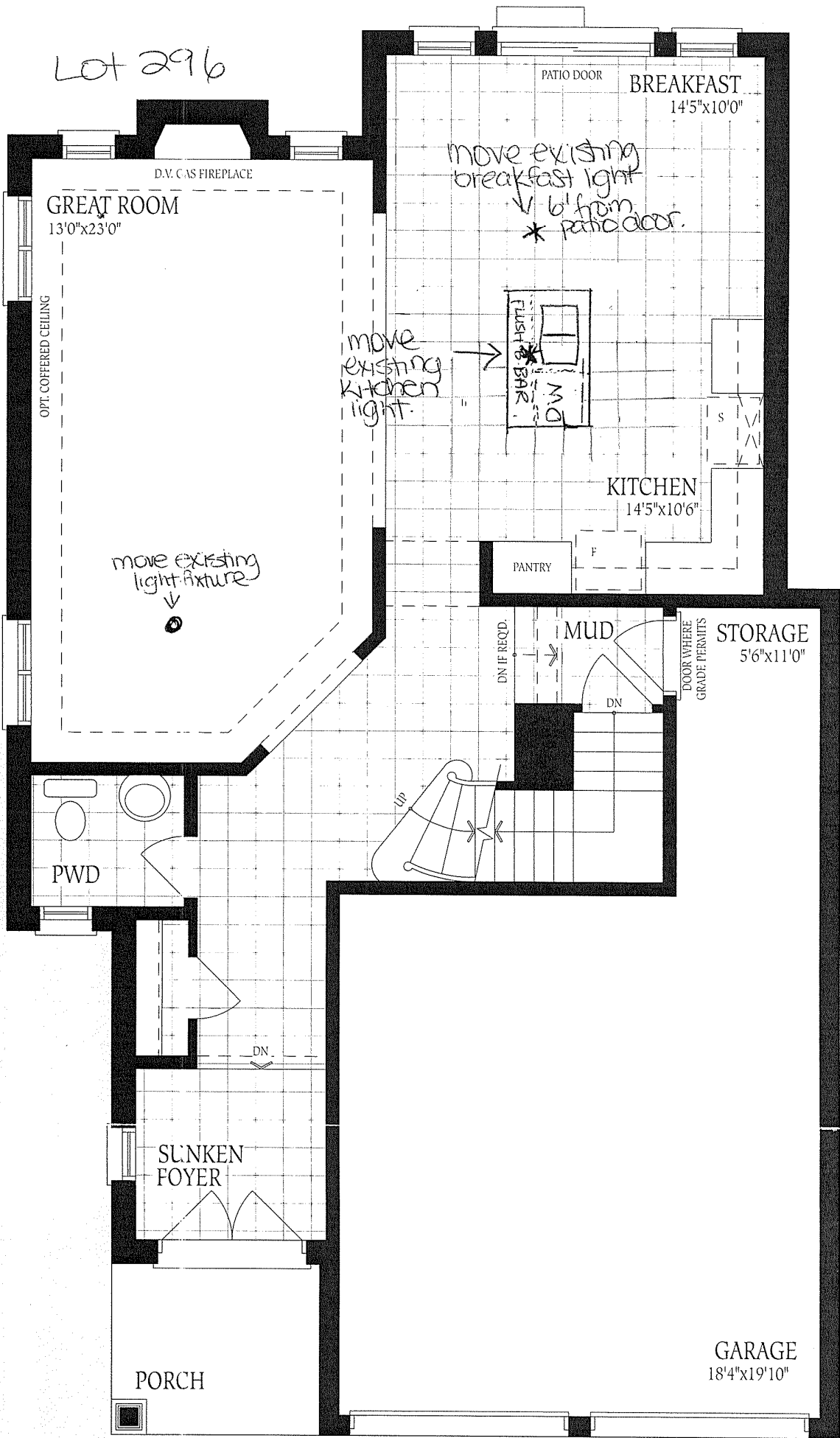

Ground Floor  
Elevation A

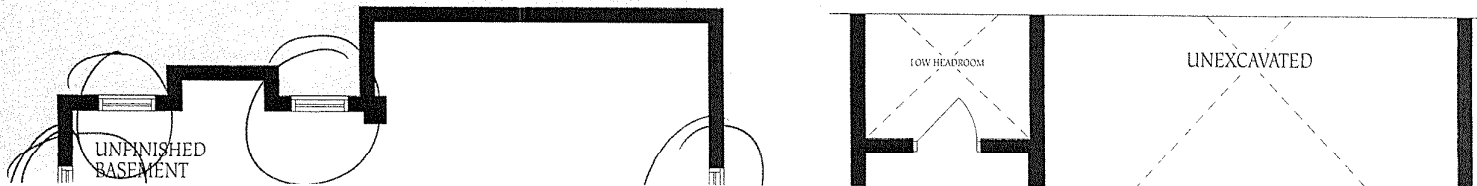

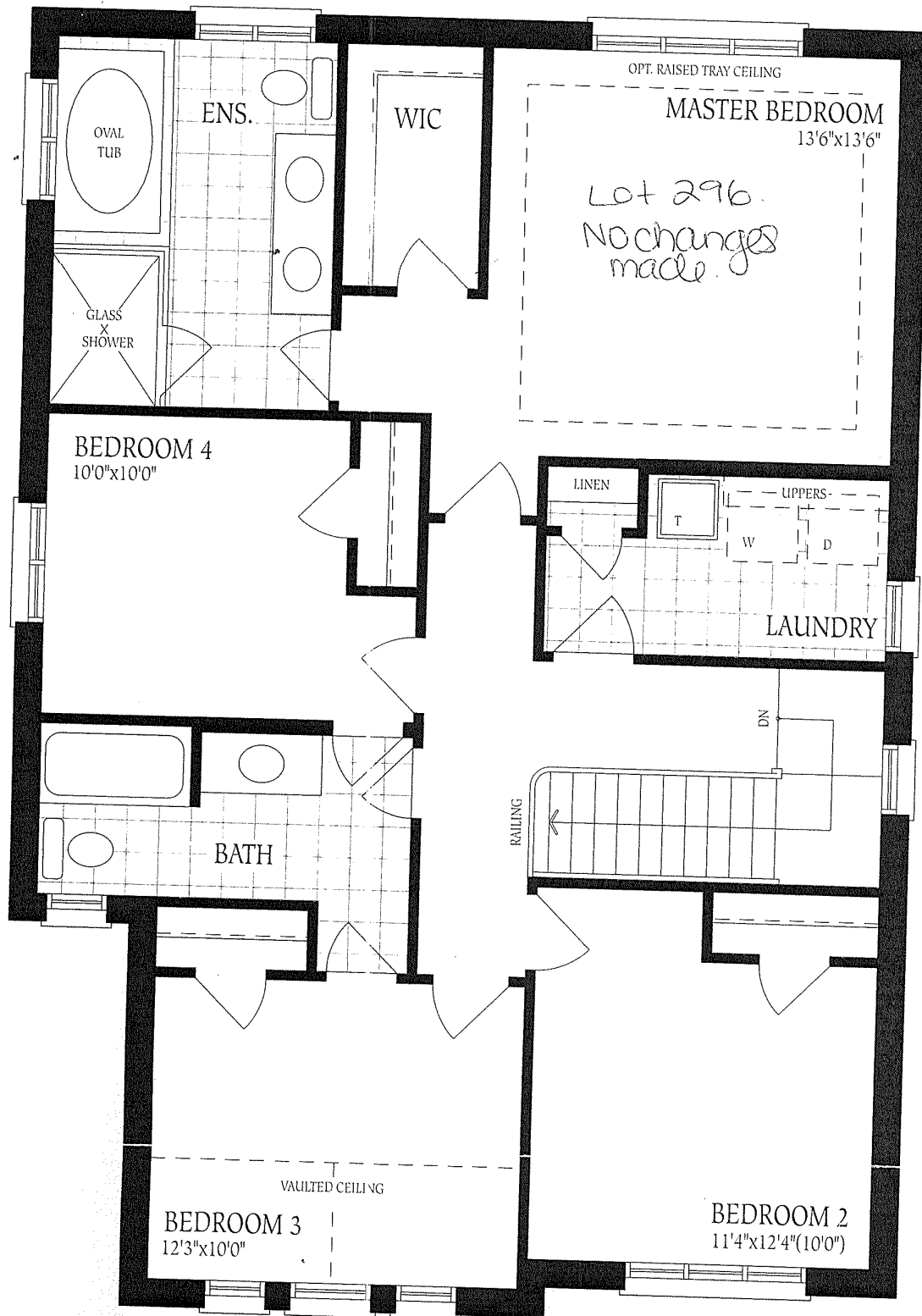

Second Floor  
Elevation A

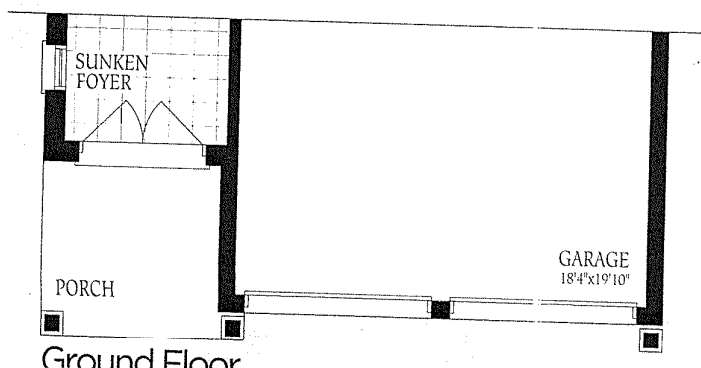

Ground Floor

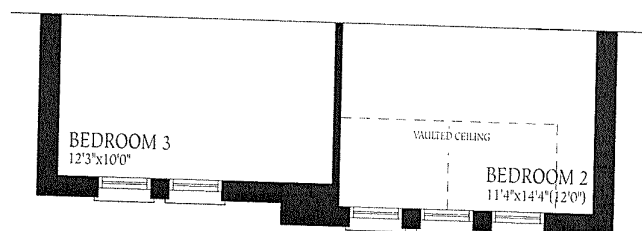

Second Floor  
Elevation B

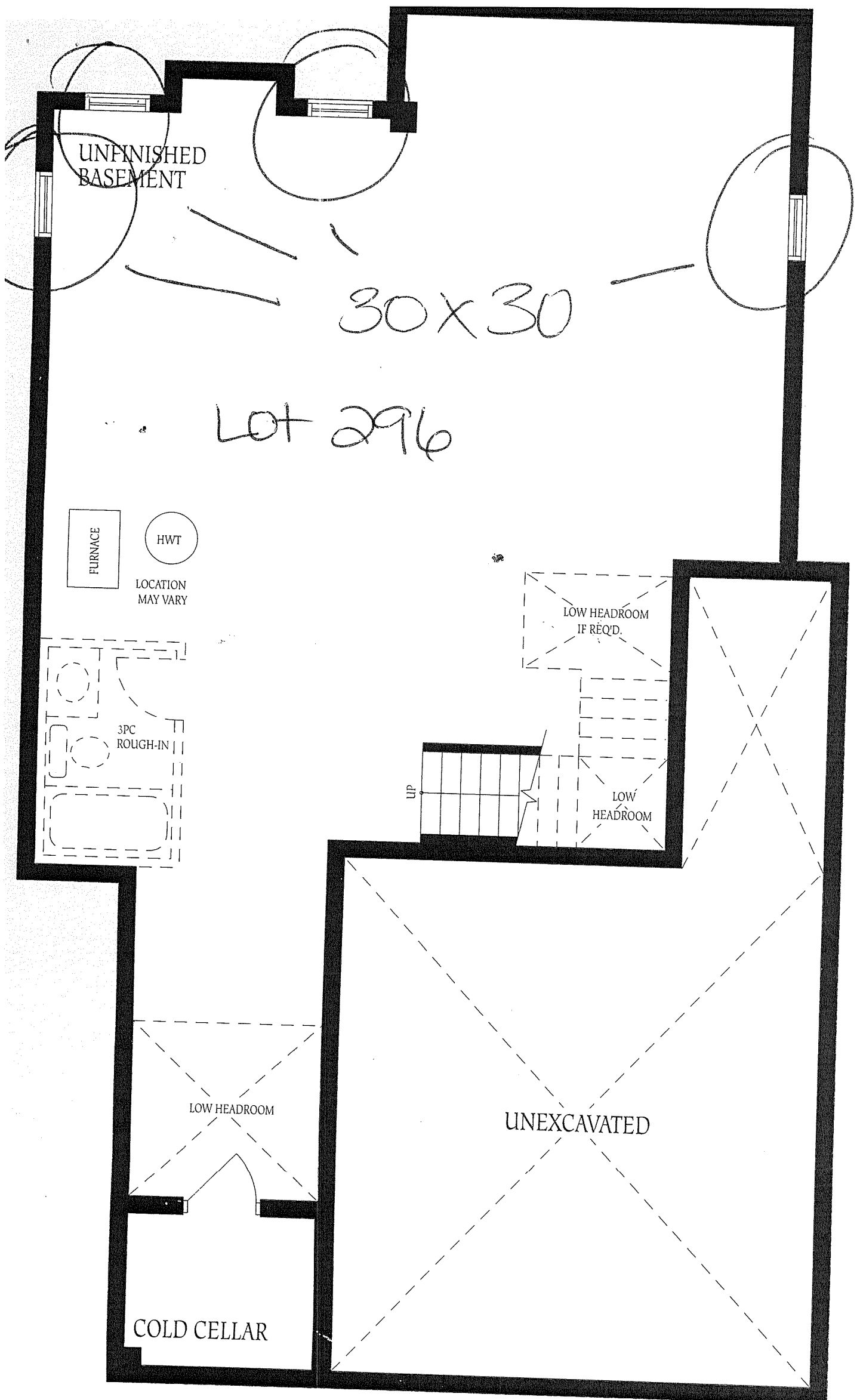

Basement  
Elevation A