



CONSTRUCTION SUMMARY

393 - 2 - The Barossa 5 (38-5) Elev B

Extras at Time of Sale

VENDOR TO SUPPLY AND INSTALL A 5 FT. BY 7 FT. DECK WITH STAIRS TO GRADE
Worksheet    Note:

CEILINGS

Inv.557	1 - OPTIONAL TRAY CEILINGS - IN MASTER BEDROOM
Line5519	Note:
12Jan16 / 29Apr16	

Inv.557	1 - SMOOTH CEILINGS - 2ND FLOOR
Line5521	Note:
12Jan16 / 29Apr16	

Inv.557	1 - OPTIONAL COFFERED CEILINGS - IN LIVING ROOM/ DINING ROOM
Line5520	Note:
12Jan16 / 29Apr16	

Inv.557	1 - SMOOTH CEILINGS - MAIN FLOOR
Line5522	Note:
12Jan16 / 29Apr16	

CONSTRUCTION

Inv.557	1 - MUD ROOM TO BE FLUSH WITH HALLWAY. PURCHASER ACKNOWLEDGES THAT THEY MAY NOT GET DOOR FROM GARAGE INTO THE HOUSE. REQUEST FOR DOOR TO BE FRAMED IF NOT GETTING IT.
Line5591	Note:
12Jan16 / 29Apr16	

Inv.557	1 - EXTERIOR WALK UP BASEMENT, INCLUDING DOOR, STAIRS, DRAIN
Line5594	Note: PERMIT PENDING
12Jan16 / 29Apr16	

HARDWOOD FLOORING

Inv.557	1 - HARDWOOD FLOORING - STANDARD SERIES - 2 1/4 MERCIER SOLID OAK - LANDING
Line5523	Note:
12Jan16 / 29Apr16	

Inv.557	1 - HARDWOOD FLOORING - STANDARD SERIES - 2 1/4 MERCIER SOLID OAK - UPPER HALL
Line5524	Note:
12Jan16 / 29Apr16	

STAIRS AND RAILING

Inv.557	1 - UPGRADE RAILING - UPGRADE 2 - LEVEL 1 - WROUGHT IRON - GREY
Line5533	Note:
12Jan16 / 29Apr16	

Lot #393

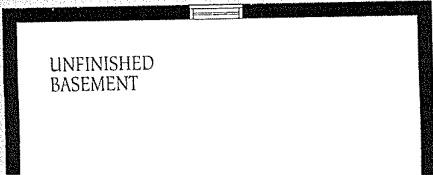
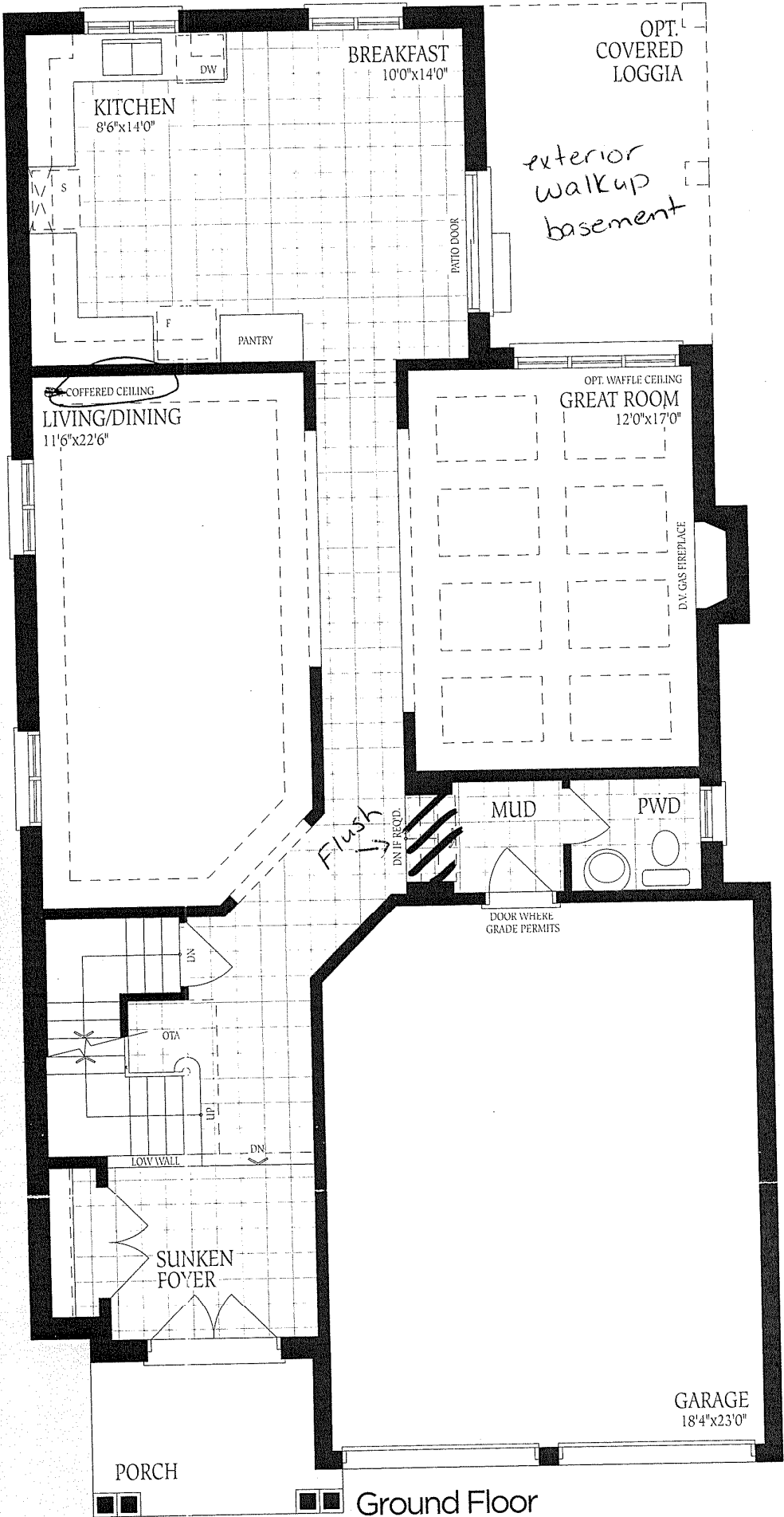

Lot #393

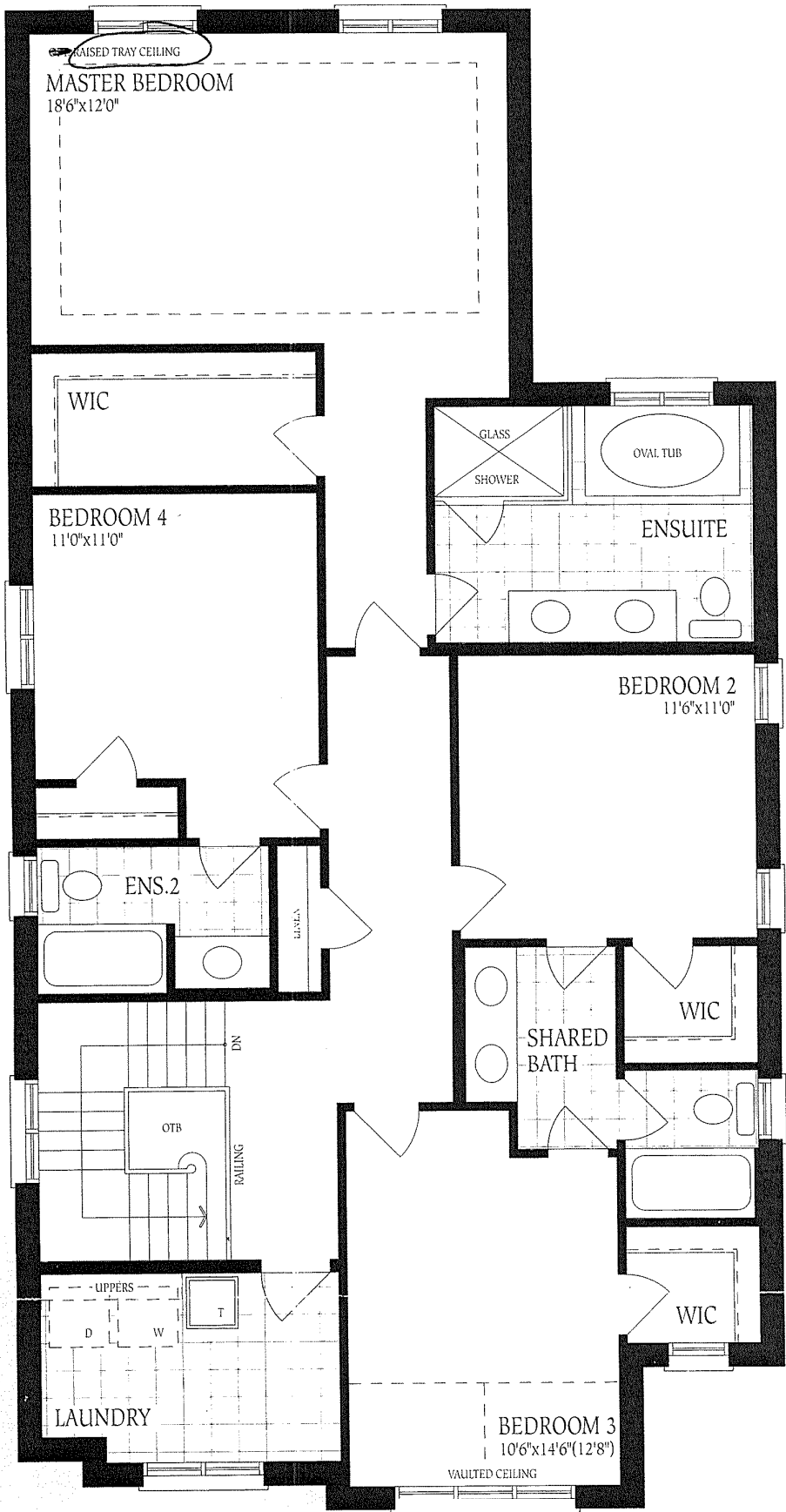

Second Floor  
Elevation A

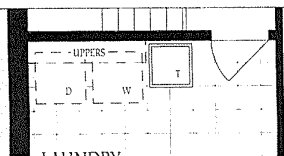
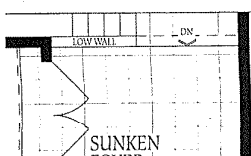

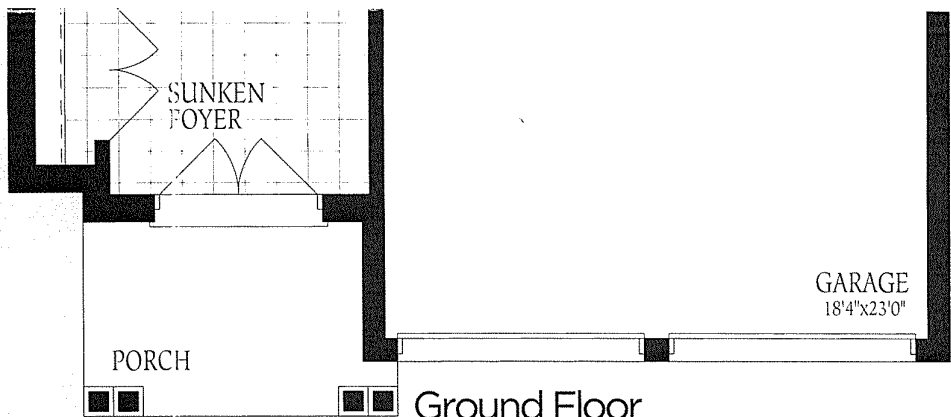

Ground Floor  
Elevation A

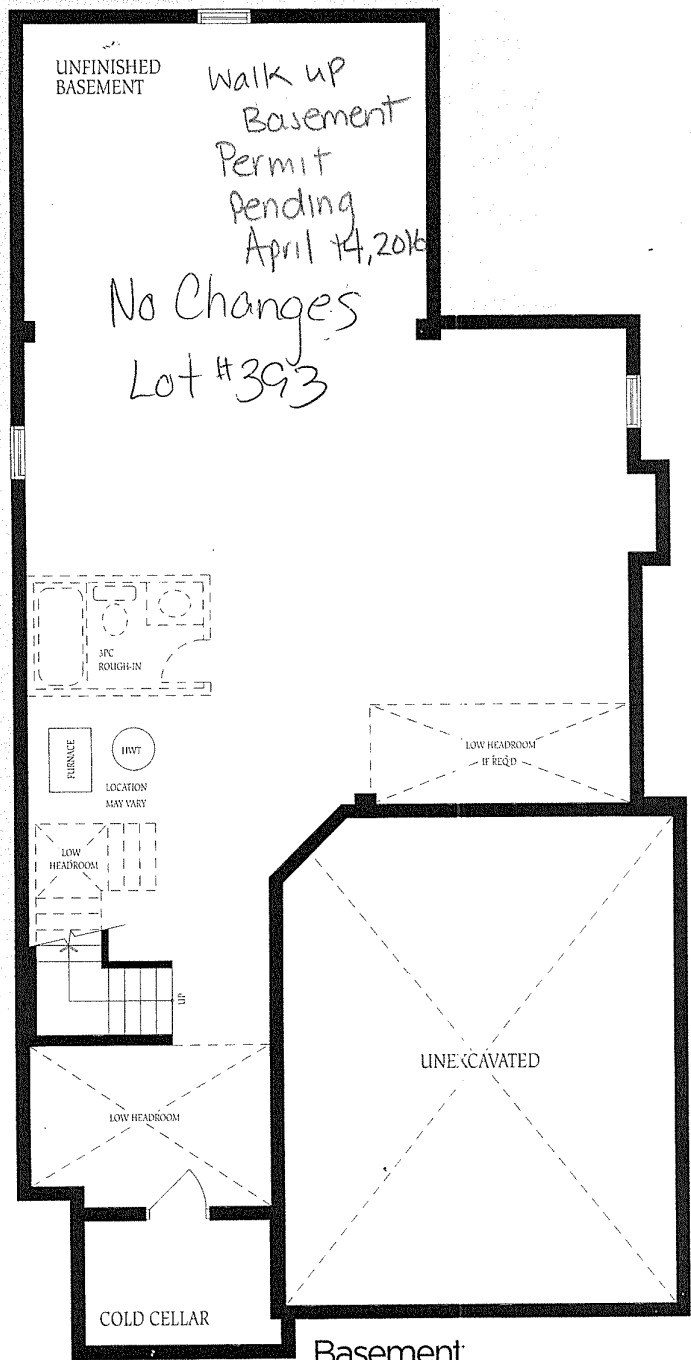

Basement  
Elevation A

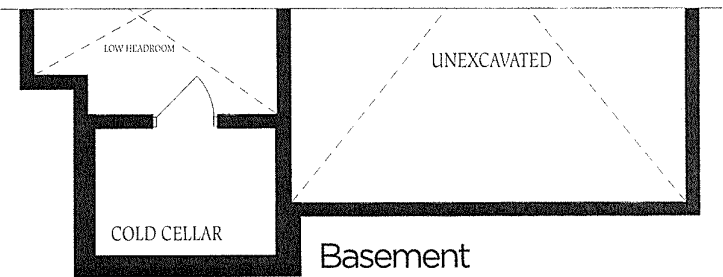

Basement  
Elevation B

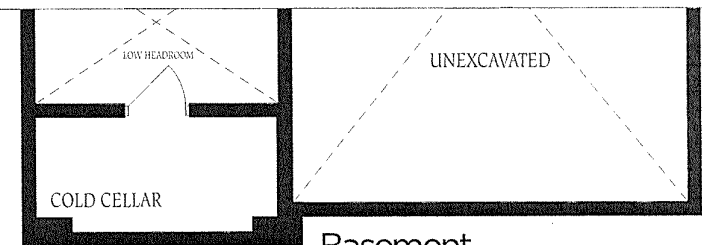

Basement  
Elevation C