



CONSTRUCTION SUMMARY

306 - 2 - The Barossa 5 (38-5) Elev C

Extras at Time of Sale

VENDOR TO SUPPLY AND INSTALL 5 X 7 DECK WITH STAIRS TO GRADE	
Worksheet	Note:

HARDWOOD FLOORING

Inv.676	1 - HARDWOOD FLOORING - STANDARD SERIES - 2 1/4 MERCIER SOLID OAK - UPPER HALL
Line6277	Note:
13Mar16 / 27Apr16	

Inv.676	1 - HARDWOOD FLOORING - STANDARD SERIES - 2 1/4 MERCIER SOLID OAK - LANDING
Line6276	Note:
13Mar16 / 27Apr16	

HEATING AND AIR CONDITIONING

Inv.676	1 - GAS LINE - ROUGH IN GAS LINE - STOVE
Line6278	Note:
13Mar16 / 27Apr16	

PLUMBING

Inv.676	1 - ICE MAKER ROUGH IN - WATERLINE TO FRIDGE FOR ICEMAKER
Line6286	Note:
13Mar16 / 27Apr16	

STAIRS AND RAILING

Inv.676	1 - UPGRADE RAILING - UPGRADE 1 - OAK
Line6279	Note:
13Mar16 / 27Apr16	

WINDOWS - BASEMENT

Inv.676	2 - BASEMENT WINDOW - 30 X 30 - AS PER SKETCH
Line6280	Note:
13Mar16 / 27Apr16	

Inv.676	1 - BASEMENT WINDOW - 47 X 36 - EGRESS WINDOW
Line6281	Note: PERMIT PENDING
13Mar16 / 27Apr16	

Lot 306

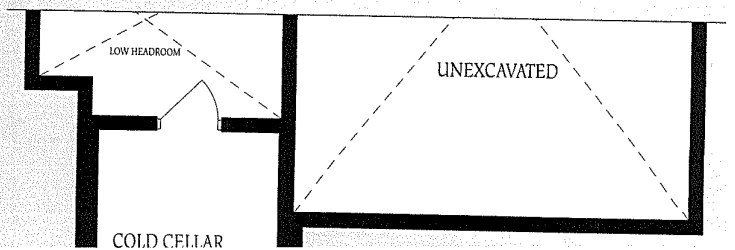
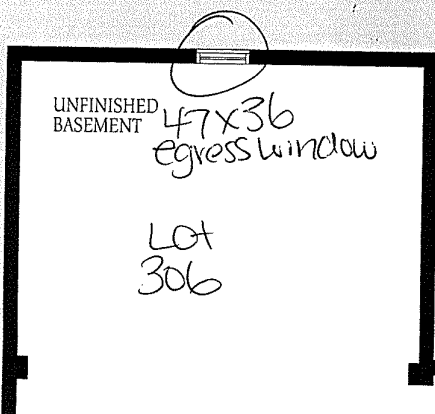
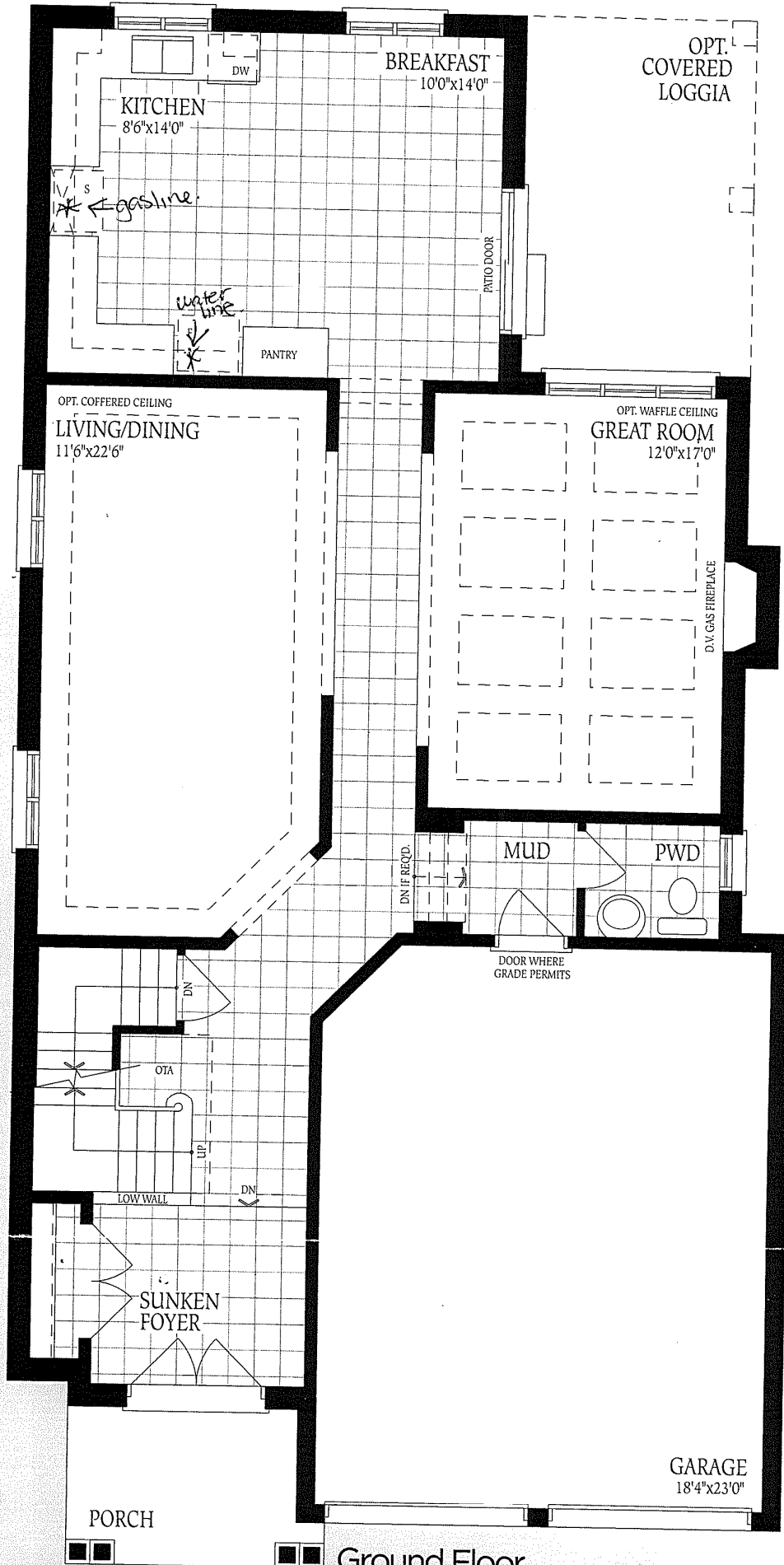

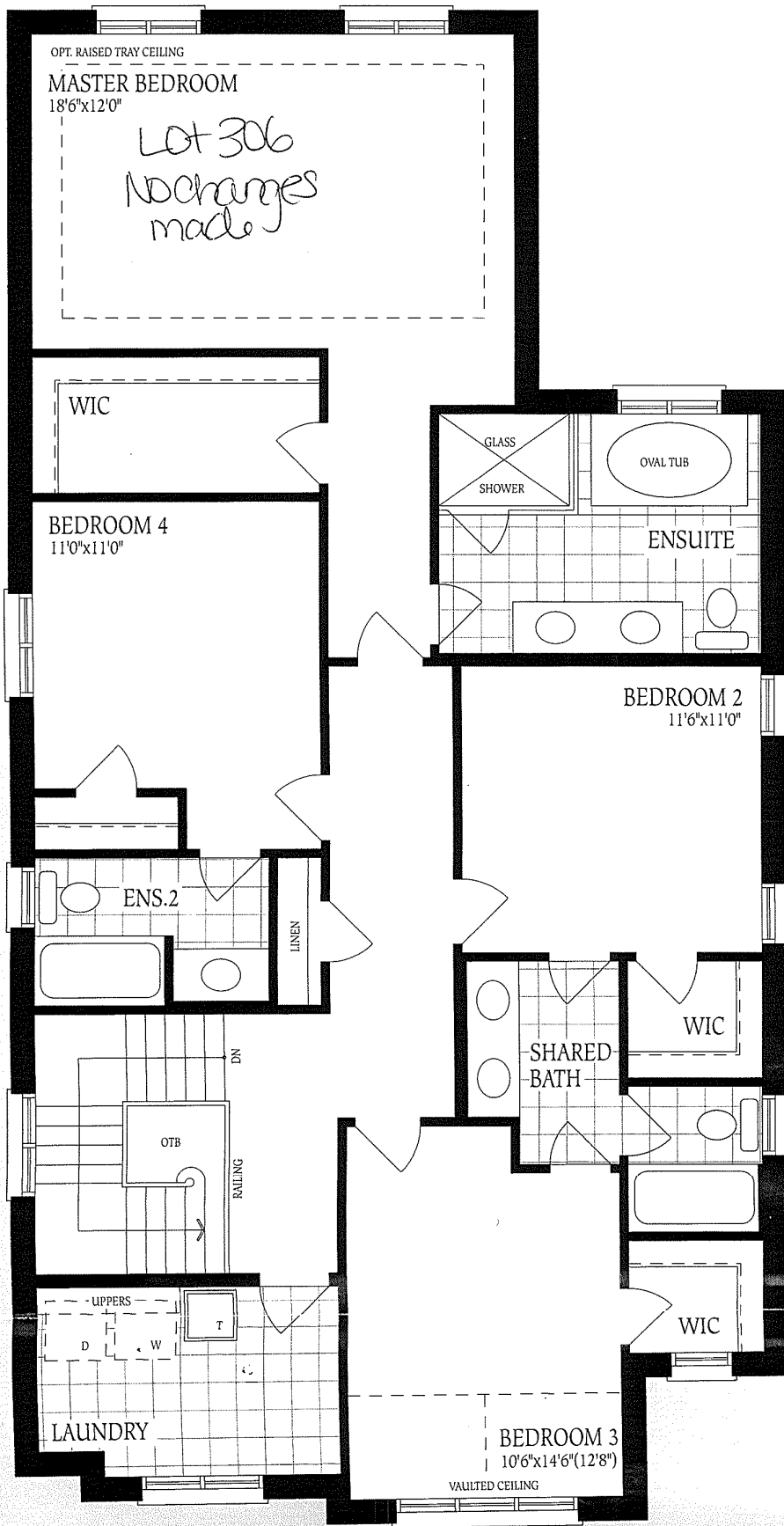

Second Floor
Elevation A

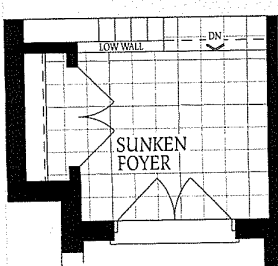

GARAGE

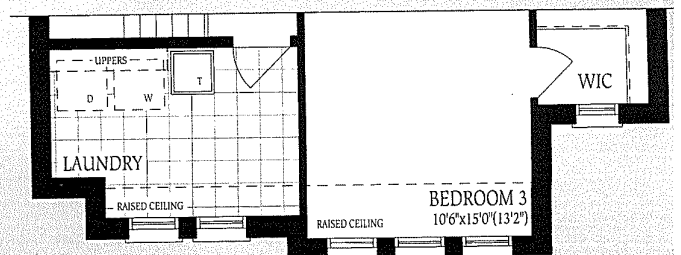

PORCH

UNFINISHED
BASEMENT

47x36
egress window

LOT
306

30x30

30x30

3PC
ROUGH-IN

FURNACE

HWT

LOCATION
MAY VARY

LOW
HEADROOM

LOW HEADROOM
IF REQ'D.

up