



CONSTRUCTION SUMMARY

38 - 1 - The Rideau 5 (42-5) Elev C Opt 5 Bed

Extras at Time of Sale

5 BEDROOM PLAN
Worksheet Note:

CABINETRY

Inv.308	1 - 66cm " COUNTER DEPTH" FRIDGE ENCLOSURE (1 GABLE AND 59cm UPPER)
Line2846	Note:
12Sep15 / 20Nov15	

Inv.308	1 - MANCHESTER OAK - TIMBERLAKE CL UPGARDE IN LAUNDRY ROOM
Line2486	Note:
12Sep15 / 20Nov15	

CABINETRY - ACCESSORIES

Inv.308	1 - LIGHT VALANCE -LOWER
Line2462	Note:
12Sep15 / 20Nov15	

Inv.308	1 - J42 CUT OUT GABEL TO ACCOMODATE ELECTRICAL OUTLET
Line2487	Note:
12Sep15 / 20Nov15	

Inv.308	1 - J43 - DECORATIVE FINSIHED END BASE GABLE FOR APPLIANCE
Line2488	Note:
12Sep15 / 20Nov15	

Inv.308	1 - MICROWAVE UNDER COUNTER IN BASE CABINET W/ DRAWER BELOW FINISH INTERIOR- SEE ATTACHED FOR SPECS
	**** NEED TO KNOW IF THEY WANT TRIM KIT OR NOT****
Line3060	Note:
12Sep15 / 20Nov15	

CABINETRY - VANITY CABINETS

Inv.308	1 - VANITY CABINETS - VIKING - VANITY BANK OF DRAWERS - 55CM MAX - MASTER ENSUITE
Line2845	Note:
12Sep15 / 20Nov15	

CARPET

Inv.308	1 - UNDERPAD - 12MM SUPERPAD - BEDROOM 2
Line2471	Note:
12Sep15 / 20Nov15	

Inv.308	1 - UNDERPAD - 12MM SUPERPAD - BEDROOM 3
Line2472	Note:
12Sep15 / 20Nov15	

Inv.308	1 - UNDERPAD - 12MM SUPERPAD - BEDROOM 4
Line2473	Note:
12Sep15 / 20Nov15	

Inv.308	1 - UNDERPAD - 12MM SUPERPAD - MASTER BEDROOM
Line2474	Note:
12Sep15 / 20Nov15	



CONSTRUCTION SUMMARY

38 - 1 - The Rideau 5 (42-5) Elev C Opt 5 Bed

COUNTER TOP

Inv.308	1 - COUNTER TOP - ENSUITE 2 - UPGRADE 1
Line2475	Note:
12Sep15 / 20Nov15	
Inv.308	1 - COUNTER TOP - ENSUITE 3 - UPGRADE 1
Line2476	Note:
12Sep15 / 20Nov15	
Inv.308	1 - COUNTER TOP - SHARED BATH - UPGRADE 1
Line2481	Note:
12Sep15 / 20Nov15	
Inv.308	1 - COUNTER TOP - ENSUITE - UPGRADE 1
Line2489	Note:
12Sep15 / 20Nov15	
Inv.308	1 - COUNTER TOP - KITCHEN - UPGRADE 1
Line2490	Note:
12Sep15 / 20Nov15	
Inv.308	1 - COUNTER TOP - ISLAND - UPGRADE 1
Line2491	Note:
12Sep15 / 20Nov15	
Inv.308	1 - COUNTER TOP - BREAKFAST BAR - UPGRADE 1
Line2492	Note:
12Sep15 / 20Nov15	

ELECTRICAL

Inv.6	1 - CEILING OUTLET - ON NEW SWITCH - EXTRA INTERIOR CEILING OUTLET ROUGH IN NO FIXTURE ON NEW SWITCH- ABOVE ISLAND IN KITCHEN - AS PER SKETCH
Line134	Note:
14May15 / 18Mar16	
Inv.6	1 - VALANCE LIGHTING UNDER KITCHEN CUPBOARD -(X2) AS PER SKETCH INCLUDES ROUGH IN ON ONE WALL
Line141	Note:
14May15 / 18Mar16	
Inv.6	1 - NEW SWITCH FOR VALANCE LIGHTING
Line1268	Note:
14May15 / 18Mar16	
Inv.6	1 - COACH LAMP - ADDITIONAL EXTERIOR BRASS COACH LAMP INCLUDING OUTLET- AS PER SKETCH
Line1758	Note:
14May15 / 18Mar16	
Inv.6	1 - PLUG ON SEPARATE CIRCUIT - FOR MICROWAVE IN KITCHEN ISLAND - FACING STOVE - AS PER SKETCH
Line1869	Note: THIS IS NOW A FIXED ISLAND
14May15 / 18Mar16	

HARDWOOD FLOORING



CONSTRUCTION SUMMARY

38 - 1 - The Rideau 5 (42-5) Elev C Opt 5 Bed

Inv.308	1 - HARDWOOD FLOORING - UPGRADE 2 - 3 1/4 MERCIER SOLID OAK - FAMILY
Line2465	Note:
12Sep15 / 20Nov15	
Inv.308	1 - HARDWOOD FLOORING - UPGRADE 2 - 3 1/4 MERCIER SOLID OAK - LANDING
Line2466	Note:
12Sep15 / 20Nov15	
Inv.308	1 - HARDWOOD FLOORING - UPGRADE 2 - 3 1/4 MERCIER SOLID OAK - LIVING AND DINING
Line2467	Note:
12Sep15 / 20Nov15	
Inv.308	1 - HARDWOOD FLOORING - UPGRADE 2 - 3 1/4 MERCIER SOLID OAK - MAIN HALL
Line2468	Note:
12Sep15 / 20Nov15	
Inv.308	1 - HARDWOOD FLOORING - UPGRADE 2 - 3 1/4 MERCIER SOLID OAK - STUDY
Line2469	Note:
12Sep15 / 20Nov15	
Inv.308	1 - HARDWOOD FLOORING - UPGRADE 2 - 3 1/4 MERCIER SOLID OAK - UPPER HALL -
Line2495	Note:
12Sep15 / 20Nov15	
Inv.6	1 - HARDWOOD - STANDARD - 2¼ MERCIER SOLID OAK - STANDARD COLOURS - UPPER HALL
Line133	Note:
14May15 / 18Mar16	
Inv.6	1 - HARDWOOD - STANDARD - 2¼ MERCIER SOLID OAK - STANDARD COLOURS - LANDINGS
Line132	Note:
14May15 / 18Mar16	

PAINT AND STAIN

Inv.308	1 - STAIN OAK RAILINGS AND STAIRS - RAILINGS - PICKETS - NEWEL POST - NOSING - STRINGERS - TREADS AND RISERS - WROUGHT IRON PICKETS - COMPLETE- STAIN OAK - PRICE IS PER SET
Line2470	Note:
12Sep15 / 20Nov15	

PLUMBING

Inv.6	1 - WATERFALL SHOWER HEAD - S6320 - ON CEILING - KEEP EXISTING WALL FIXTURE. INCLUDES SHOWER HEAD, CEILING MOUNT, AND TRANSFER VALVE.
Line1870	Note:
14May15 / 18Mar16	
Inv.6	1 - BAR SINK - FINISHING BAR SINK - IN KITCHEN - AS PER SKETCH
Line1871	Note:
14May15 / 18Mar16	
Inv.308	1 - SINK - KITCHEN - UNDERMOUNT - SOUTHPORT
Line2483	Note:
12Sep15 / 20Nov15	



CONSTRUCTION SUMMARY

38 - 1 - The Rideau 5 (42-5) Elev C Opt 5 Bed

Inv.308	2 - SINK - BATHROOM (VANITY) - UNDERMOUNT SINK - RECTANGULAR PORCELAIN - IN MASTER
Line2484	Note:
12Sep15 / 20Nov15	
Inv.308	4 - SINK - BATHROOM (VANITY) - UNDERMOUNT - OVAL PORCELAIN - IN ENS.2 ENS.3 AND SHARED BATH
Line2485	Note:
12Sep15 / 20Nov15	

STAIRS AND RAILINGS / NOSINGS

Inv.6	1 - UPGRADE RAILING - UPGRADE 2 - LEVEL 1 - WROUGHT IRON - BURNT PENNY
Line1756	Note:
14May15 / 18Mar16	

TILE

Inv.308	1 - TILE - FOYER - UPGRADE 1
Line2480	Note:
12Sep15 / 20Nov15	
Inv.308	1 - TILE - KITCHEN AND BREAKFAST - UPGRADE 1
Line2494	Note:
12Sep15 / 20Nov15	

WINDOWS - BASEMENT

Inv.6	4 - BASEMENT WINDOW - 30 X 24 - ENLARGE ALL EXISTING WINDOWS - AS PER SKETCH
Line1757	Note:
14May15 / 18Mar16	



INTERIOR COLOUR SCHEME

Purchasers:

ANGELLA V THOMAS PLATT & DELROY PLATT

Telephone Res. / Bus:

(647) 978-8260 / (416) 994-0448

Decor Advisor:

Jessica Boardman

Lock Date:

14-Oct-15

Property: 38

Project: Bradford Capital Holdings Inc.

Model and Elevation: The Rideau 5 (42-5) Elev C

Plan #: 51M-1063

Layout Changes:

☒ Yes ☐ No

Sketch Attached:

☒ Yes ☐ No

Exterior Colour Scheme:

#3

1. Kitchen and Vanities

	Style and Colour	Hardware
Kitchen / Breakfast	BELLWOOD ONTARIO WHITE	9660
Laundry Room	MANCHESTER OAK-TIMBERLAKE CL	9622
Powder Room	N/A	
Master Ensuite Bathroom	PVC SUNFLOWER SEED	9671
ENSUITE 2	RIDEAU COCONUT	9677
ENSUITE 3	CAMDEN OAK- SHALE GREY	9671
SHARED BATH	TORONTO OAK- OYSTER CL	9661

Comment

2. Counter Top

	Counter	Edge
Kitchen / Breakfast	STANDARD QUARTZ- B4008	1/4 X 1/4" BEVEL
Laundry Room	FROSTY WHITE 1573-60	
Powder Room	N/A	
Master Ensuite Bathroom	STANDARD QUARTZ- B4005	1/4 X 1/4" BEVEL
ENSUITE 2	SERENATA	1/4 X 1/4" BEVEL
ENSUITE 3	BIANCO ALPINE	1/4 X 1/4" BEVEL
SHARED BATH	SAINT CEILIA	1/4 X 1/4" BEVEL

Comment

KITCHEN SINK- UNDERMOUNT SOUTH PORT
MASTER ENSUITE SINK- UNDERMOUNT RECTANGULAR PORCELAIN
ALL OTHER BATHROOMS- UNDERMOUNT OVAL PORCELAIN
BAR SINK - PURCHASED IN STRUCTURAL APPOINMENT

3. Ceramic Flooring

	Selection	Threshold
Entrance Vestibule	ERAMOSA ICE HD PORCELINE 69-178	
Main Hall	SEE HARDWOOD DETAILS	
Kitchen / Breakfast	ERAMOSA ICE HD PORCELINE 69-178	
Laundry Room	PRATO WALNUT 13X13 46-130	
Powder Room	CINQ BLACK 13 X 13 46-149	
Master Ensuite Bathroom	MONTEVARCHI ALMOND 13 X13 46-105	
ENSUITE 2	CINQ GREY 46-147 13 X 13	
ENSUITE 3	KEATON CARBON 46-175 13 X 13	
SHARED BATH	PRATO IVORY 46-128 13 X 13	

Comment



INTERIOR COLOUR SCHEME

Purchasers:

ANGELLA V THOMAS PLATT & DELROY PLATT

Telephone Res. / Bus:

(647) 978-8260 / (416) 994-0448

Decor Advisor:

Jessica Boardman

Lock Date:

14-Oct-15

Property: 38

Project: Bradford Capital Holdings Inc.

Model and Elevation: The Rideau 5 (42-5) Elev C

Plan #: 51M-1063

4. Ceramic Wall Tile

Master Ensuite Bathroom

Tub Deck Wall

N/A

Tub Deck

N/A

Tub Deck Skirt

N/A

Shower Stall

MONTEVARCHI ALMOND 8 X 10 52-115

ENSUITE 2

CINQ GREY 8X 10 52-174

ENSUITE 3

KEATON CARBON 8 X 10 52-193

SHARED BATH

PRATO IVORY 8 X 10 52-158

Kitchen Backsplash

Delete all Ceramic Accessories (Paper Holder;Towel Bar; Soap Dishes)

Yes

●

No

Comment

** Refer to Construction Summary - STANDARD GROUT THROUGHOUT UNLESS SPECIFIED

5. Carpeting

Main Hall

N/A

Living Room

N/A

Dining Room

N/A

Family Room

N/A

Den / Library / Study

N/A

Basement Landing(If Applies)

N/A

Lower Landing (If Applies)

SEE HARDWOOD DETAILS

Upper Landing

SEE HARDWOOD DETAILS

Upper Hall

SEE HARDWOOD DETAILS

Master Bedroom

2369 SUN RIVER- 836 SOURWOOD

Bedroom #2

2369 SUN RIVER- 836 SOURWOOD

Bedroom #3

2369 SUN RIVER- 836 SOURWOOD

Bedroom #4

2369 SUN RIVER- 836 SOURWOOD

Bedroom #5

2369 SUN RIVER- 836 SOURWOOD

Underpad

Type

12MM UPGRADE 1

Area

ALL BEDROOMS

Carpet on Stairs

Capped

Runner - *Upgrade

Comment

** Refer to Construction Summary



INTERIOR COLOUR SCHEME

Purchasers:	ANGELLA V THOMAS PLATT & DELROY PLATT			Property:	38
Telephone Res. / Bus:	(647) 978-8260 / (416) 994-0448			Project:	Bradford Capital Holdings Inc.
Decor Advisor:	Jessica Boardman		Model and Elevation:		The Rideau 5 (42-5) Elev C
Lock Date:	14-Oct-15	14-Oct-15	Plan #:		51M-1063

6. Hardwood

Kitchen	SEE TILE DETAILS
Main Hall	OAK 3 1/4" CARBON - UPGRADE 2
Living Room	OAK 3 1/4" CARBON - UPGRADE 2
Dining Room	OAK 3 1/4" CARBON - UPGRADE 2
Family Room	OAK 3 1/4" CARBON - UPGRADE 2
Den / Library / Study	OAK 3 1/4" CARBON - UPGRADE 2
Basement Landing(If Applies)	N/A
Lower Landing (If Applies)	
Upper Landing	OAK 3 1/4" CARBON - UPGRADE 2
Upper Hall	OAK 3 1/4" CARBON - UPGRADE 2
Master Bedroom	SEE CARPET DETAILS
Bedroom #2	SEE CARPET DETAILS
Bedroom #3	SEE CARPET DETAILS
Bedroom #4	SEE CARPET DETAILS
Bedroom #5	SEE CARPET DETAILS

Comment

7. Plumbing Fixtures

Powder Room	STANDARD
Master Ensuite Bathroom	STANDARD
ENSUITE 2	STANDARD
ENSUITE 3	STANDARD
SHARED BATH	STANDARD

Waterline for Fridge ☐ Yes ☒ No

Comment

WATERFALL SHOWER HEAD S6320 PURCHASED IN STRUCTURAL APPOINTMENT

** Refer to Construction Summary



INTERIOR COLOUR SCHEME

Purchasers:

ANGELLA V THOMAS PLATT & DELROY PLATT

Telephone Res. / Bus:

(647) 978-8260 / (416) 994-0448

Decor Advisor:

Jessica Boardman

Lock Date:

14-Oct-15

Property:

38

Project:

Bradford Capital Holdings Inc.

Model and Elevation:

The Rideau 5 (42-5) Elev C

Plan #:

51M-1063

8. Trim Carpentry

Interior Doors

STANDARD

Front Door Glass Inserts

N/A

Door Handles

Interior Trim

STANDARD

Comment

** Refer to Construction Summary

9. Electrical

Plugs and Switches

☒ White

Hood Fan

WHITE

Custom Fan Insert

Appliances

Built in Cooktop

☐ Yes ☒ No

Built in Oven

☐ Yes ☒ No

Gas Stove

☐ Yes ☒ No

Microwave

☒ Yes ☐ OTR ☐ No

Comment

MICROWAVE IN ISLAND

** Refer to Construction Summary

10. Railings and Pickets

Railing Type

OAK

Colour

STAIN TO MATCH HARDWOOD

SpindleType

UPGRADE 2 LEVEL 1

Colour

BURNT PENNY

Stringer / Riser

STAIN TO MATCH HARDWOOD

Treads

STAIN TO MATCH HARDWOOD

Comment

Oak Stairs

☒ Yes ☐ No

** Refer to Construction Summary



INTERIOR COLOUR SCHEME

Purchasers:

ANGELLA V THOMAS PLATT & DELROY PLATT

Telephone Res. / Bus:

(647) 978-8260 / (416) 994-0448

Decor Advisor:

Jessica Boardman

Lock Date:

14-Oct-15

Property: 38

Project: Bradford Capital Holdings Inc.

Model and Elevation: The Rideau 5 (42-5) Elev C

Plan #: 51M-1063

11. Crown Mouldings

Entrance Vestibule

NONE

Main Hall

NONE

Living Room

NONE

Dining Room

NONE

Family Room

NONE

Kitchen/Breakfast

NONE

Den/Library

NONE

Lower Landing

NONE

Comment

** Refer to Construction Summary

12. Wall Paint

Main Floor

CROMA OYSTER FLAT- 7719

Second Floor

CROMA OYSTER FLAT- 7719

Smooth Ceilings First Floor

Yes

●

 No

Comment

** Refer to Construction Summary

13. Fireplace

Living Room

Purchased

As Per Plan

N/A

Family Room

Purchased

As Per Plan

N/A

●

Other Room - Specify

Purchased

As Per Plan

N/A

Fireplace Type

D.V GAS

Mantle Type

M1 STANDARD

Colour / Stain

WHITE

Surround

PERILATTO SILICILIA

Hearth

Comment

** Refer to Construction Summary



INTERIOR COLOUR SCHEME

Purchasers:	ANGELLA V THOMAS PLATT & DELROY PLATT		Property:	38
Telephone Res. / Bus:	(647) 978-8260 / (416) 994-0448		Project:	Bradford Capital Holdings Inc.
Decor Advisor:	Jessica Boardman	Model and Elevation:	The Rideau 5 (42-5) Elev C	
Lock Date:	14-Oct-15	14-Oct-15	Plan #:	51M-1063

14. Heating and Air Conditioning

Air Conditioning	Gas Provisions Stove
Gas Provisions Dryer	Gas Provisions Barbecue
Comment	
** Refer to Construction Summary	

15. General Comments

** Refer to Construction Summary

Disclaimers and Notes

Purchaser Initials	
	1) Colours of all materials are as close as possible to builder's selection, but not necessarily identical due to variances in manufacturing.
	2) Any extras listed above are null and void unless accompanied by a separate invoice/amendment. Said invoice must be paid in full.
	3) The Purchaser acknowledges that after Interior Colour Selection form is signed and dated, a \$250 admin fee will be applicable for changes, deletions or alterations other than re-selection due to unavailability.
	4) The Purchaser acknowledges reading and accepting the "Bayview Wellington Homes Decor Centre Disclaimers" form. This document contains other miscellaneous disclaimers.
This Interior Colour Selection is final and approved by:	
Signature:_____	Date: _____
Signature:_____	Date: _____



INTERIOR COLOUR SCHEME

Purchasers:	ANGELLA V THOMAS PLATT & DELROY PLATT	Property:	38
Telephone Res. / Bus:	(647) 978-8260 / (416) 994-0448	Project:	Bradford Capital Holdings Inc.
Decor Advisor:	Jessica Boardman	Model and Elevation:	The Rideau 5 (42-5) Elev C
Lock Date:	14-Oct-15		Plan #: 51M-1063

puer

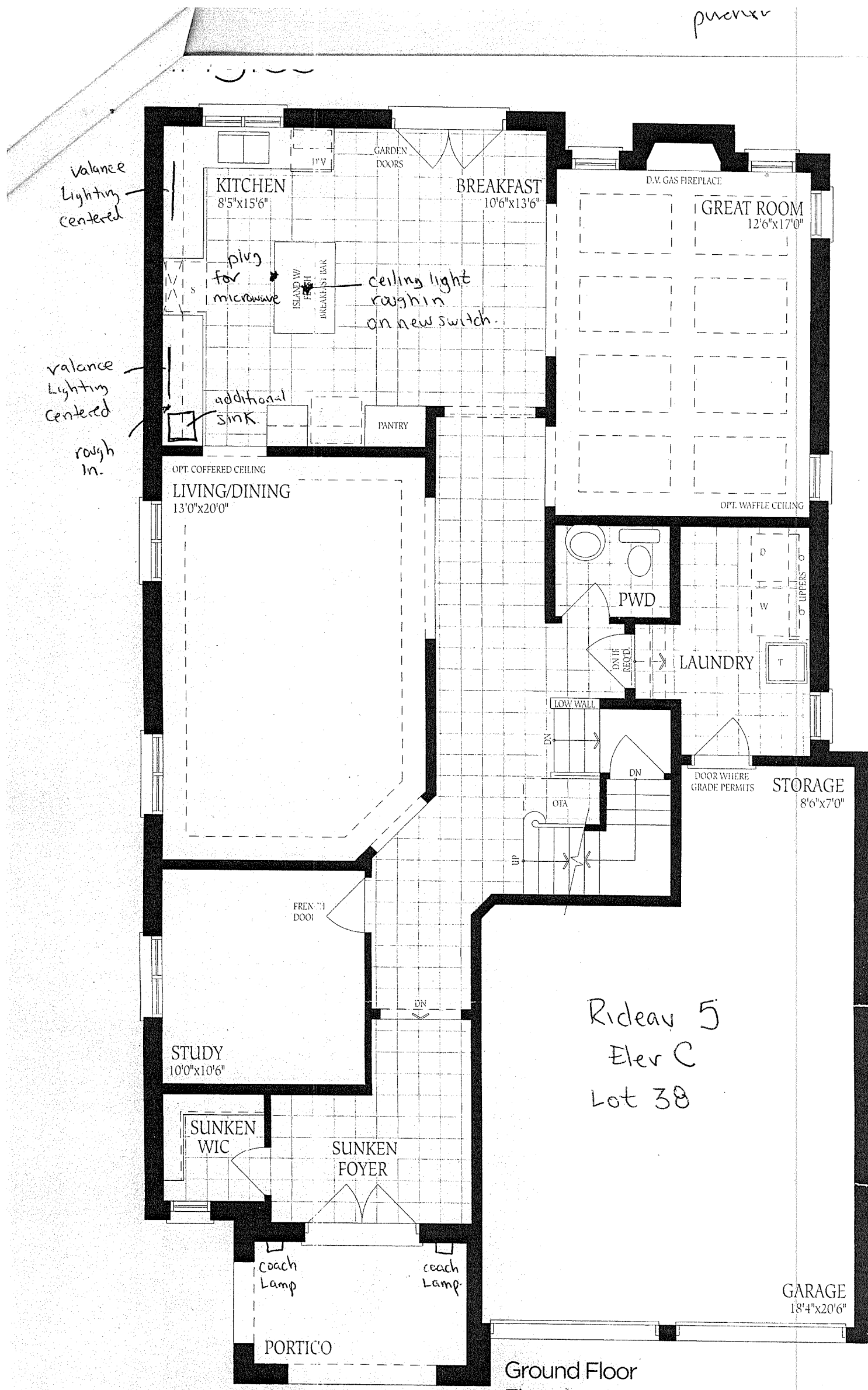

Ground Floor
Elevation A

Kideau 5
Elev 'C'

Lot 38

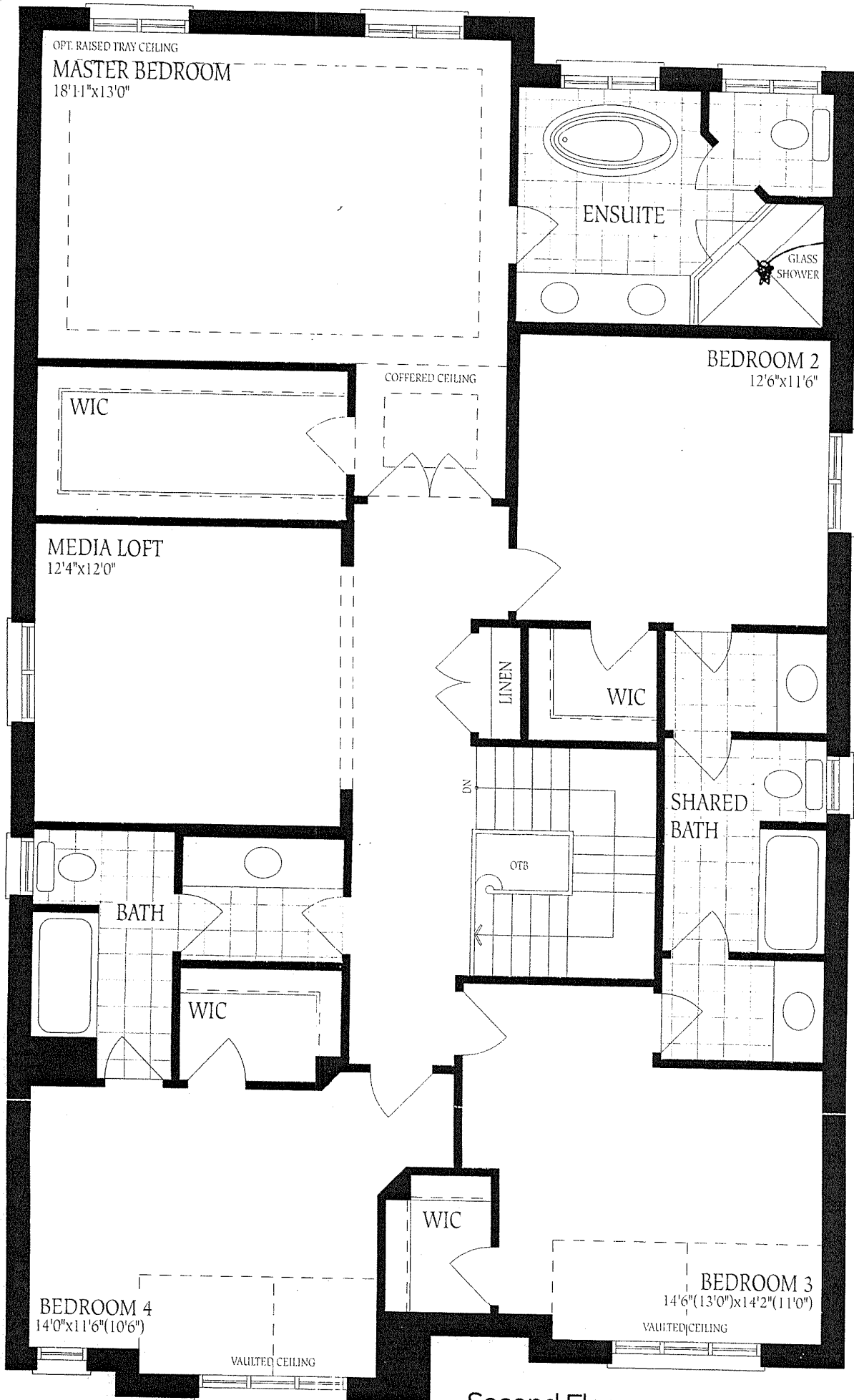

Second Floor
Elevation A

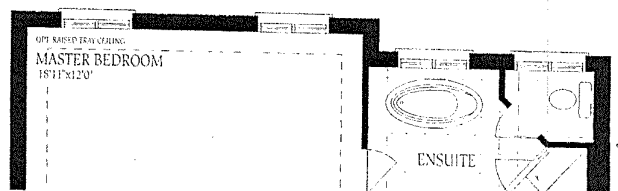

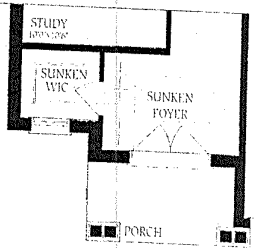
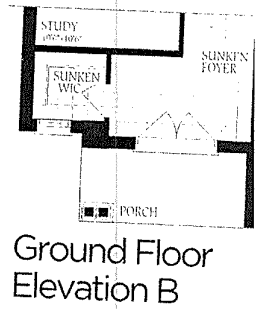
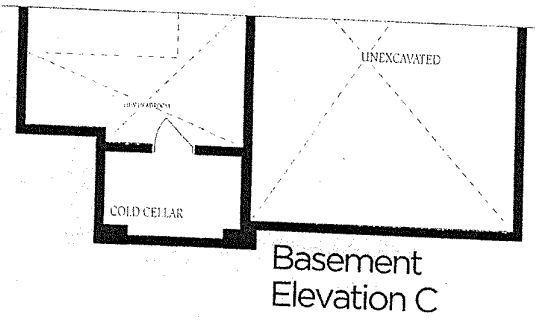
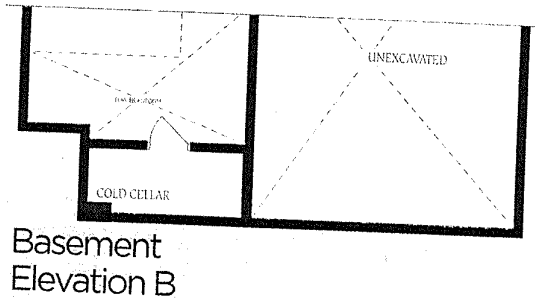
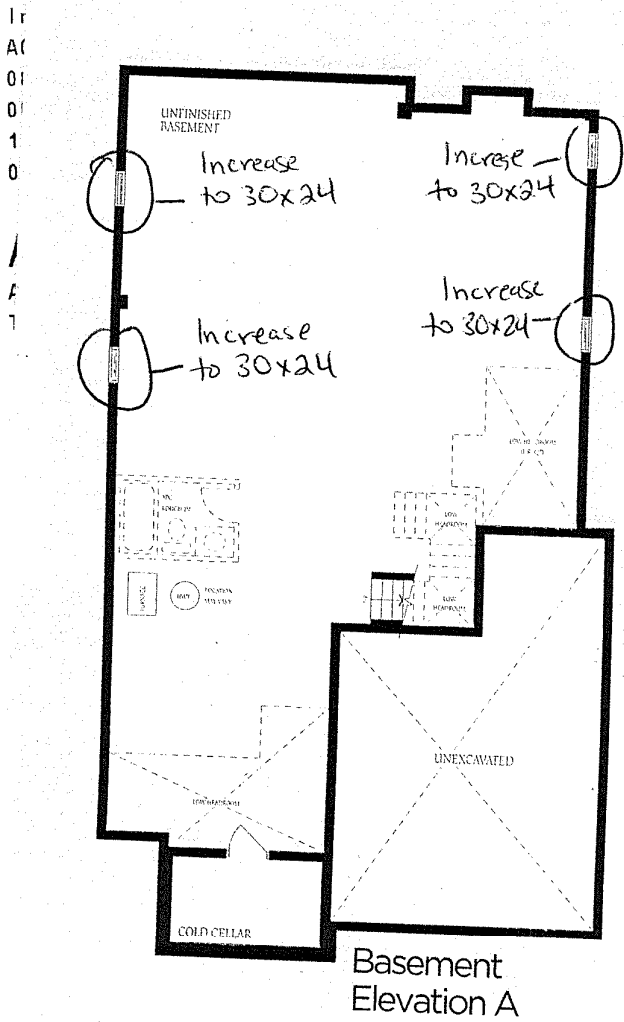
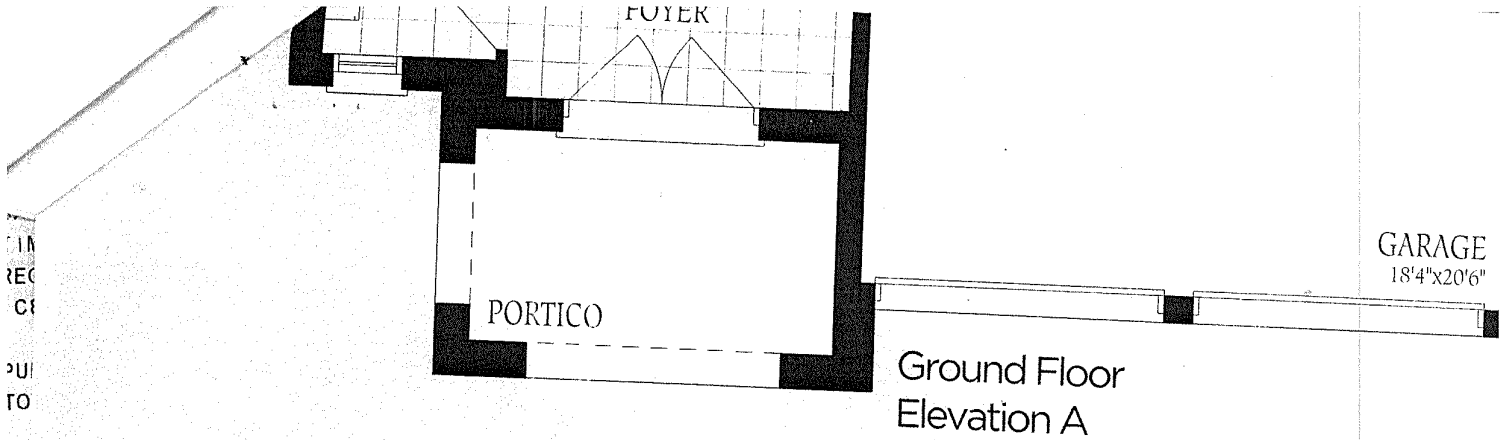

Rideau 5
Elev C
Lot 38,

The floor
construction
of floor
floor sp

Need Assistance? 877-374-3439

Panasonic NNSN968B 2.2 Cu.ft. Genius 1200w

Brand: Panasonic
Model # NNSN968B

Product Options

Visit Store For Sale Price! NNSN968B - Black

Product Quick Specs

Width: 23.8
Height: 14.0
Depth: 19.5
Weight: 45 lbs.
Type: Countertop
Turn Tables: Yes
Watts: 1200
Capacity (Cu. Ft.): 2.2
Optional Trim Kit: Yes
Cooktop Light: None
Stainless Steel Interior: No
Venting Type: None
CFM: N/A

Product Description

Panasonic NNSN968B 2.2 Cu.ft. Genius 1200w

Lot 30

Need Assistance? 877-374-3439

Panasonic NNTK939BA

Brand: Panasonic
Model # NNTK939BA *

Product Options

Visit Store For Sale Price! NNTK939BA -

Product Quick Specs

Width: 0
Height: 0
Depth: 0
Weight: 0 lbs.
: 1

Product Description

Panasonic NNTK939BA

Product Features

Product Specifications

MICROWAVE OVEN BUILT-IN TRIM KITS INSTALLATION INSTRUCTIONS

CAUTION:

1. Read and follow all instructions completely.
2. This Trim Kit is designed for use only with the Panasonic Microwave Oven Models listed.
3. For safe use of your oven, DO NOT alter or modify any part of this kit or oven.
4. Oven must be used with a properly grounded receptacle. Refer to operating instructions to determine the correct electrical requirements.
5. Observe all applicable building and electrical codes.
6. The oven must be unplugged before attempting the installation of this kit.
7. The supporting shelf must be capable of supporting 100 lbs (45kg).
8. Save these instructions for local inspection and relocation of oven.

PARTS LIST

- A) Base Bracket Assembly
 - B) Exhaust Duct A
 - C) Exhaust Duct B
 - D) Cushion X 2
 - E) Trim Kit Frame
 - F) Screw A (Exhaust Duct A) X 2
 - G) Screw B (Base Bracket Assembly) X 2
 - H) Screw C (Trim Kit Frame) X 4
 - I) Special Headed Screwdriver Bit
- (All models except NN-TK719**QPO and NN-TK519**HNE)

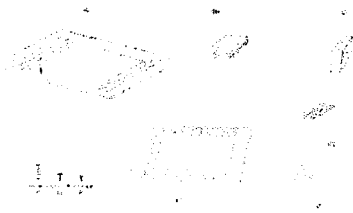

TRIM KITS

OVEN MODELS

24" cabinet	NN-TK223**APH	NN-57** NN-61** NN-77** NN-5A7** NN-5P7** NN-5D7** NN-5A7**
	NN-TK935**APH	NN-55** NN-59** NN-69** NN-79** NN-5D9** NN-5A9** NN-5A9**
	NN-TK735**APH	NN-57** NN-67** NN-77** NN-5A7** NN-5P7** NN-5D7** NN-5A7**
27" cabinet	NN-TK935**APH	NN-57** NN-67** NN-77** NN-5A7** NN-5P7** NN-5D7** NN-5A7**
	NN-TK325**APH	NN-55** NN-5D** NN-65** NN-5A5** NN-75** NN-5A5** NN-5D5**
24" cabinet	NN-TK519**HNE	NN-56** NN-5D5** NN-5B5**
	NN-TK151**CPO	NN-57** NN-77** NN-5D7** NN-517**

Cabinet Cut Out Dimensions and Specifications

	Dimensions	Trim Kits
WIDTH	24 1/2" x 7 1/2" (576 mm)	NN-TK519**HNE NN-TK151**CPO NN-TK325**APH
	24 1/2" x 7 1/2" (632 mm)	27" model except NN-TK151**CPO NN-TK151**HNE NN-TK935**APH
HEIGHT	15 1/2" x 7 1/2" (389 mm)	NN-TK519**HNE NN-TK151**CPO NN-TK325**APH NN-TK935**APH NN-TK935**APH
	22 1/2" x 7 1/2" (441.5 mm)	NN-TK935**APH NN-TK935**APH
DEPTH	21" (533.4 mm)	24" models

CABINET PREPARATION

- + Verify proper Cabinet Opening and Electric Receptacle
- + Position Base Bracket Assembly on cabinet shelf. The front end of Base Bracket Assembly should align flush with the front edge of the shelf. Center bracket horizontally in opening.
- + Fasten Base Bracket Assembly to shelf with Screw B (2) where indicated.

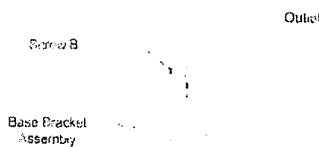

F0003A723AP

OVEN PREPARATION

- ✦ Remove and retain Outer Case Screw at rear of oven. Screw on the outer case may have a non standard head. Please use the attached special headed screwdriver bit for removing the screw.
- ✦ Position Exhaust Duct A on upper (hinge-side) of oven. Fasten with Outer Case Screw at rear of oven.
- ✦ Position Exhaust Duct B on Exhaust Duct A at (hinge-side) of oven. Fasten Exhaust Duct B to Exhaust Duct A with Screw A (2) where indicated.
- ✦ Apply one (1) cushion along Exhaust Duct A flange and outer oven case upper panel. Apply remaining (1) cushion along Exhaust Duct B flange and side panel. Cushions to overlap ducts in both locations.
- ✦ Press Cushions to secure properly.

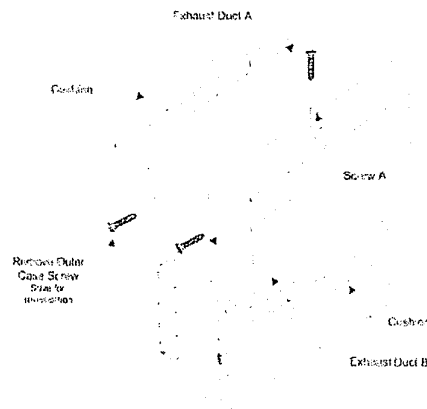

**INSTALL AND PLUG THE POWER CORD INTO THE WALL RECEPTACLE.
SLIDE OVEN GENTLY INTO CABINET OPENING.
BE SURE TO POSITION FEET INTO HOLES.**

TRIM INSTALLATION

- ✦ After the oven is properly installed, use the TRIM KIT FRAME as a template and mark the four holes for drilling pilot hole (Recommended bit size is $\frac{1}{8}$). Center frame around oven.
- ✦ Position the TRIM KIT FRAME around the oven and secure to cabinet with SCREW C (4), as indicated.

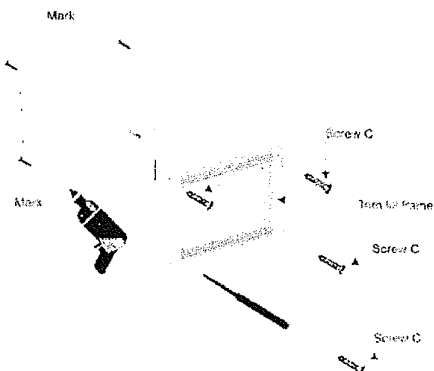

FREE SHIPPING ON ORDERS \$49 OR MORE. SEE DETAILS. ▶

Sears*

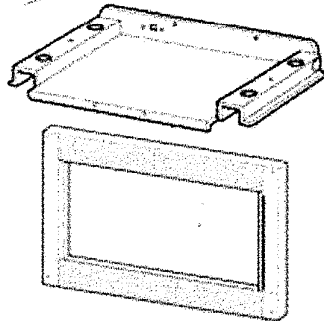

Panasonic® 30" Microwave Trim Kit, Black, NNTK939BA

\$199.99

★★★★★

Item #: 22361828910

Online Availability: In-stock

Product features

The Panasonic® 30" Microwave Trim Kit, NNTK939BA completes the look of your Panasonic microwave. The sleek black styling is a perfect fit for any modern décor. Like the microwave it's attached to, this trim looks great and is easy to clean while resisting damage and rust.

Designed for Panasonic microwaves, including models NNS989B and NNSN968B

Like the microwave it's attached to, this trim kit is easy to clean and maintain

Creates a sleek, unified appearance

Easy to install

Outside dimensions: 30 W x 18 5/8" H

Inside dimensions: 24 1/8 W x 13 3/8" H

See more products by Panasonic®



Copyright © 2016, Sears Canada Inc. All rights reserved

Lot 38

Specifications	
Model	Nn-sn968bt
size	
Type	Luxury-full Size
Installation	Counter Top
Oven Capacity	2.2 Cu. Ft.
Cooking Power	1250 Watts
Turntable Diameter	16 1/2"
Panasonic Technology	
Panasonic Inverter	Inverter
Prestige Genius Sensor design	Genius
Color	Black
Control Panel	Membrane (emboss Look)
Display Panel	4-digit Display
Cooking Option	Microwave Cooking
style	
Door Front	Black
Door Window	Black
Exterior Wrap	Black
Door Release	Push Button
Oven Interior	Epoxy
performance	
Power Setting	10 Levels
Multi-stage Cooking	5 Stages
Automatic Turntable	Revolving & Removeable
Menu Action Screen	Interactive Multi-lingual
programmable Features	
Sensor Cook	Sensor 9 Menu Items
Sensor Reheat	Yes
More / Less Control	Yes
Inverter Turbo Defrost	Yes
Keep Warm Button	Yes
Popcorn Button	Yes
Quick Minute	Yes
Delay Start	Yes
Delay Timer	Yes
Function Key	---
specifications	
Power Requirements	120v 60hz; 12.7A 1460watts.ac Only
Exterior Dimensions h X W X D (in.)	14 X 23 7/8 X 19 7/16
Cavity Dimensions h X W X D (in.)	10 15/16 X 18 7/16 X 18 1/2

PANASONIC MICROWAVE ACCESSORIES TRIM/FILLER KIT

NNTK939BA

TA ID: NNTK939BA

Panasonic 30" black microwave trim kit for NNS989B and NNSN968B models. This trim is perfect fit for any modern décor and is easy to clean while resisting damage and rust.

Description	30" Microwaves trim kit for NNS989B and NNSN968B models.
Features	Easy to clean and maintain; Creates a sleek, unified appearance; Easy to install; Outside dimensions: 30 W x 18 5/8" H Inside dimensions: 24 1/8 W x 13 3/8" H.